

July 31, 2015

Patrick O'Donnell, Clerk of the Legislature
State Capitol, Room 2018
P.O. Box 94604
Lincoln, NE 68509-4604

RE: ACCESSNebraska Quarterly Report

Dear Mr. O'Donnell,

In accordance with Legislative Bill 195 (2013) ACCESSNebraska Quarterly Reports, I have attached a copy of the most recent quarter. This report contains the Economic Assistance and Medicaid information. We are pleased to report improvement from the previous quarter.

The attached report covers the quarter from April through June 2015.

Respectfully,



Tony Green
Acting Director
Division of Children and Family Services
Department of Health and Human Services



Calder Lynch
Director
Division of Medicaid and Long-Term Care
Department of Health and Human Services

**Department of Health and Human Services
Legislative Report
LB 195**

ACCESSNebraska

April - June 2015 Quarter

REPORT FOR: LEGISLATURE
REPORT DATE: JULY 31, 2015
LEGISLATIVE BILL: LB 195
COMMITTEE NAME: HEALTH AND HUMAN SERVICES COMMITTEE
CONTACT PERSON: TONY GREEN, ACTING DIRECTOR
CHILDREN AND FAMILY SERVICES DIVISION
CALDER LYNCH, DIRECTOR
MEDICAID AND LONG-TERM CARE DIVISION

Element One: Number of days in increments that it takes to process applications (approval or denial) for Aid to Dependent Children, Supplemental Nutrition Assistance Program, Aid to the Aged, Blind and Disabled, and Child Care Subsidy Program, overall and broken down by county.

See attached:

- Element 1 – Economic Assistance Application Processing

Element Two: Number of days in increments that it takes to process applications for Medicaid and Children’s Health Insurance Program, separating the data for applicants not applying on the basis of disability from applicants applying on the basis of disability, overall and broken down by county.

See attached:

- Element 2 – Medicaid Application Processing Medicaid for Children and Families □ Element 2- Medicaid Application Processing Medicaid for Aged and Disabled
- Element 2 – Medicaid Application Processing Children’s Health Insurance Program

Element Three: Reasons for benefit applications processing delays (department, client or third party) for all applications that are processed beyond federal and state timeliness in Aid to Dependent Children, Supplemental Nutrition Assistance Program, Aid to Aged, Blind and Disabled, Medicaid and Children’s Health Insurance Program statewide, and Child Care Subsidy program, overall and broken down by county. This shall include the number of cases for each respective reason (department, client and third party).

See attached:

- Element 3 - Economic Assistance Application Processing Delays
- Element 3 – Medicaid Application Processing Delays

Element Four: The number of case closures in Medicaid, Children’s Health Insurance Program, Aid to Dependent Children, Supplemental Nutrition Assistance Program, Aid to Aged Blind and Disabled, and Child Care subsidy program, and the reason for the closure statewide and overall and broken down by county.

See attached:

- Elements 4 and 5 – Economic Assistance Cases Closed by County Reason
- Elements 4 and 5 – Medicaid Cases Closed by County Reason

Element Five: The number of case closures due to failure to recertify benefits, including timely provide information, failing to perform a case review or failing to appear for an appointment, overall and broken down by county.

See attached:

- Elements 4 and 5 – Economic Assistance Cases Closed by County Reason
- Elements 4 and 5 – Medicaid Cases Closed by County Reason

Element Six: Total number of first time applicants for benefits categorized by state and county and by month.

See attached:

- Elements 6 and 7 Economic Assistance April and May Applications
- Elements 6 and 7 – Economic Assistance June Applications
- Elements 6 and 7 – Medicaid April Applications
- Elements 6 and 7 – Medicaid May Applications
- Elements 6 and 7 – Medicaid June Applications

Element Seven: The percentage of applications that are re-applications, categorized by state and county and by month.

See attached:

- Elements 6 and 7 - Economic Assistance April and May Applications
- Elements 6 and 7 – Economic Assistance June Applications
- Elements 6 and 7 – Medicaid April Applications
- Elements 6 and 7 – Medicaid May Applications
- Elements 6 and 7 – Medicaid June Applications

Element Eight: The percentage of individuals whose cases closed and then reapply for benefits within thirty days and sixty days after case closure, categorized by state and county, and by month.

- Element 8 – Economic Assistance Closed and Reapplied March
- Element 8 – Economic Assistance Closed and Reapplied April
- Element 8 – Economic Assistance Closed and Reapplied May
- Element 8 – Medicaid Closed and Reapplied March
- Element 8 – Medicaid Closed and Reapplied April
- Element 8 – Medicaid Closed and Reapplied May

Element Nine: Average wait time for call center response. The average wait time starting from the time when the call is transferred to the customer service center to the time when the worker answers the call.

Average Call Wait				
	April	May	June	Quarter
Economic Assistance	20:12	21:48	23:10	21:45
Medicaid	4:54	4:19	3:56	4:22

Element Ten: The number of client call terminations (client hang ups) that occur prior to speaking with a staff member and the average length of time starting from the time when the call is transferred to the customer service center to the time when the caller terminates the call.

Call Terminations				
	April	May	June	Quarter
Economic Assistance				
Abandonment Rate	29.21%	29.67%	30.58%	29.84%
Number of Abandons	11,917	13,687	13,540	37,144
Average Time to Abandon	13:06	13:07	14:26	13:36

Call Terminations				
	April	May	June	Quarter
Medicaid				
Abandonment Rate	12.55%	10.61%	9.63%	10.95%
Number of Abandons	4261	3346	3164	10,771
Average Time to Abandon	3:41	3:33	3:08	3:29

ACCESSNebraska Call Abandonment Rate By Quarter--All Programs

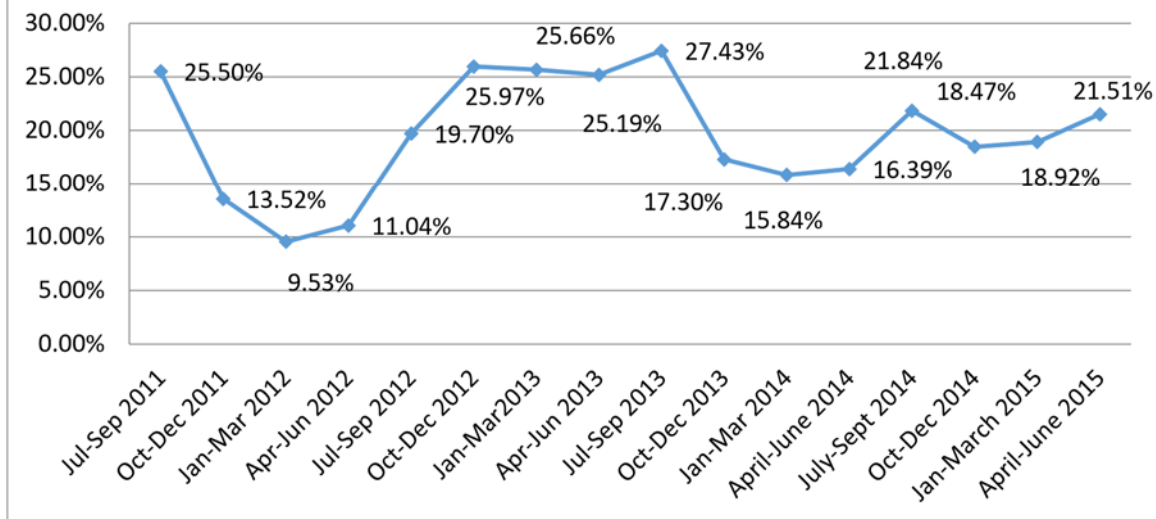

Element Eleven: average number of minutes per delivery system transaction or task based on type of transaction, including but not limited to, application management (new, review, renewal), interviewing (high and low priority), application processing, and change management.

Data regarding the number of minutes per delivery to process a task is not available. A report reflecting the number of days to complete a work task is attached.

See attached:

- Element 11 – Economic Assistance Work Task
- Element 11 - Medicaid Work Task

Element Twelve: The number of hours and the number of days when call center responses are at a maximum and clients receive a busy signal when calling.

The summary is based on information from a report provided by the Office of the Chief Information Officer (OCIO). The total number of lines for CFS-EA is 207 lines. There are 92 lines dedicated for Omaha area callers and the remaining 115 lines are for those calling from the remainder of the state. The total number of lines for Medicaid is 115 lines. There are 46 lines in Omaha area callers and 69 lines for the remainder of the state.

The Lincoln line report for the week of April 5 is not available.

A review of the Medicaid April - June phone busy signal reports indicate busy signals occurred on three days in the last quarter. The Omaha local number experienced busy signals on May 4th during the time period of 1pm-2pm. The Lincoln local and State-wide toll free number experienced busy signals on April 27th during the hours of 10am -11am and 1:30pm -2pm, May 4th during the time period of 2:30pm -3:30pm, and June 15th during the time period of 1pm-1:30 pm.

See attached:

- Element 12 – Economic Assistance Lincoln Busy Signals
- Element 12 – Economic Assistance Omaha Busy Signals
- Element 12 – Medicaid Lincoln Busy Signals
- Element 12 – Medicaid Omaha Busy Signals

Element Thirteen: It is the intent of the Legislature that the department submits a report to the Clerk of the Legislature that includes the following monthly information on a quarterly basis of the workers in the ACCESSNebraska call centers and in local offices. The number of social service workers, eligibility technicians and social service lead workers and the number of vacancies are in these positions at the beginning of each month; the number of these positions vacated within a month; and the number of these positions filled within a month.

See attached:

- Element 13 - Human Resources 2nd Quarter 2015

	January 2015					February 2015					March 2015					April 2015					May 2015					June 2015			County Total				
	00-05 Days	06-30 Days	31-45 Days	46-60 Days	Over 60	Mnthly Total	00-05 Days	06-30 Days	31-45 Days	46-60 Days	Over 60	Mnthly Total	00-05 Days	06-30 Days	31-45 Days	46-60 Days	Over 60	Mnthly Total	00-05 Days	06-30 Days	31-45 Days	46-60 Days	Over 60	Mnthly Total	00-05 Days	06-30 Days	31-45 Days	46-60 Days		Over 60	Mnthly Total		
Adams	5	22	1	0	0	28	7	18	0	0	0	25	11	19	1	1	0	32	8	14	1	0	0	23	7	17	0	0	24	11	14	25	157
Antelope	1	3	0	0	0	4	0	3	0	0	3	0	4	0	0	0	4	1	2	0	0	3	2	1	0	0	3	0	1	1	18		
Banner	0	0	0	0	0	0	0	0	0	0	0	0	2	0	0	0	2	0	0	0	0	0	0	0	0	0	0	0	0	0	2		
Blaine	2	0	0	0	0	2	0	0	0	0	0	0	0	0	0	0	0	0	0	0	0	0	0	0	0	0	0	0	0	0	2		
Boone	0	1	0	0	0	1	0	2	0	0	2	0	1	0	0	0	1	0	1	0	0	1	0	4	0	0	4	1	2	3	12		
Box Butte	1	1	0	0	0	2	0	4	0	0	4	3	4	0	0	0	7	0	6	0	0	6	2	9	1	0	12	2	4	6	37		
Boyd	0	1	0	0	0	1	2	4	0	0	6	0	0	0	0	0	0	0	0	0	0	0	4	0	0	4	0	1	1	12			
Brown	0	1	0	0	0	1	1	0	0	0	1	1	0	0	0	0	1	0	1	0	0	1	0	3	0	0	3	0	1	1	8		
Buffalo	2	20	0	0	0	22	1	9	0	0	10	5	17	0	0	0	22	6	21	0	0	27	3	14	0	0	17	5	2	7	105		
Burt	0	2	0	0	0	2	0	4	0	0	4	4	0	0	0	0	4	2	2	0	0	4	2	4	0	0	6	2	2	4	24		
Butler	0	3	0	0	0	3	1	3	0	0	4	3	2	0	0	0	5	2	2	0	0	4	1	7	0	0	8	0	2	2	26		
Cass	0	5	1	0	0	6	1	7	0	0	8	9	10	1	0	0	20	2	10	2	0	14	5	7	0	0	12	4	5	9	69		
Cedar	0	0	0	0	0	0	0	2	0	0	2	0	1	0	0	0	1	1	2	0	0	3	1	2	0	0	3	1	1	2	11		
Chase	0	1	0	0	0	1	0	1	0	0	1	0	1	0	0	0	1	1	1	0	0	2	0	1	0	0	1	0	1	1	7		
Cherry	0	2	0	0	0	2	0	2	0	0	2	0	3	0	0	0	3	0	1	0	0	1	0	0	0	0	0	0	3	3	11		
Cheyenne	2	8	0	0	0	10	1	3	0	0	4	1	4	0	0	0	5	0	5	0	0	5	1	3	0	0	4	1	2	3	31		
Clay	1	2	0	0	0	3	1	2	0	0	3	3	2	0	0	0	5	0	1	0	0	1	1	4	0	0	5	0	4	4	21		
Colfax	0	3	0	0	0	3	4	3	0	0	7	0	5	0	0	0	5	1	3	0	0	4	0	2	0	0	2	1	4	5	26		
Cuming	1	1	0	0	0	2	0	2	0	1	3	2	1	0	0	0	3	0	5	0	0	5	0	2	0	0	2	2	1	3	18		
Custer	1	2	0	0	0	3	6	3	0	0	9	0	3	0	0	0	3	1	3	0	0	4	1	6	0	0	7	1	1	2	28		
Dakota	3	12	0	0	1	16	2	5	0	0	7	5	6	0	0	0	11	2	2	0	0	4	1	7	0	0	8	2	10	12	58		

	January 2015					February 2015					March 2015					April 2015					May 2015					June 2015			County Total					
	00-05 Days	06-30 Days	31-45 Days	46-60 Days	Over 60	Mnthly Total	00-05 Days	06-30 Days	31-45 Days	46-60 Days	Over 60	Mnthly Total	00-05 Days	06-30 Days	31-45 Days	46-60 Days	Over 60	Mnthly Total	00-05 Days	06-30 Days	31-45 Days	46-60 Days	Over 60	Mnthly Total	00-05 Days	06-30 Days	31-45 Days	46-60 Days		Over 60	Mnthly Total			
Dawes	2	7	0	0	0	9	1	1	0	0	0	2	0	4	0	0	0	4	1	3	0	0	0	4	0	4	0	0	0	4	1	2	3	26
Dawson	2	15	1	0	0	18	2	7	0	0	0	9	5	12	1	0	0	18	3	8	0	0	0	11	2	11	0	1	0	14	4	6	10	80
Deuel	0	2	0	0	0	2	0	1	0	0	0	1	0	0	0	0	0	0	0	2	0	0	0	2	0	1	0	0	0	1	0	0	0	6
Dixon	0	0	0	0	0	0	1	1	0	0	0	2	0	1	0	0	0	1	0	1	1	0	0	2	0	4	0	0	0	4	1	1	2	11
Dodge	8	11	0	0	1	20	5	21	1	0	0	27	6	22	0	0	0	28	4	37	0	0	0	41	5	12	0	0	0	17	6	10	16	149
Douglas	130	318	15	5	4	472	103	332	12	1	2	450	183	309	13	4	0	509	152	358	11	6	0	527	147	309	17	0	0	473	162	205	357	2,798
Dundy	0	1	0	0	0	1	0	0	0	0	0	0	0	0	0	0	0	0	0	2	0	0	0	2	0	0	0	0	0	0	0	0	0	3
Fillmore	2	3	0	0	0	5	1	4	1	0	0	6	1	1	0	0	0	2	0	1	0	3	4	0	0	2	0	0	0	2	0	2	2	21
Franklin	1	0	0	0	0	1	0	0	0	0	0	0	0	2	1	0	0	3	0	3	0	0	0	3	0	1	0	0	0	1	1	0	1	9
Frontier	0	0	0	0	0	0	0	2	0	0	0	2	0	0	0	0	0	0	0	1	0	0	0	1	0	2	0	0	0	2	0	2	2	7
Furnas	0	4	0	0	0	4	0	0	0	0	0	0	5	2	0	0	0	7	2	4	0	0	0	6	0	3	0	0	0	3	1	0	1	21
Gage	4	15	0	0	0	19	4	14	0	0	0	18	9	9	0	0	0	18	5	9	1	0	0	16	3	17	1	0	0	21	1	10	11	103
Garden	0	1	0	0	0	1	0	2	0	0	0	2	1	0	0	0	0	1	0	0	0	0	0	0	0	0	0	0	0	0	0	0	0	4
Garfield	0	4	0	0	0	4	0	1	0	0	0	1	1	2	0	0	0	3	0	0	0	0	0	0	1	0	0	0	0	1	0	1	1	10
Gosper	1	0	0	0	0	1	0	0	0	0	0	0	0	0	0	0	0	0	0	1	0	0	0	1	0	0	0	0	0	0	0	0	0	2
Greeley	0	0	0	0	0	0	0	1	0	0	0	1	0	1	0	0	0	1	0	1	0	0	0	1	0	0	0	0	0	0	0	0	0	3
Hall	16	27	2	0	0	45	13	26	2	0	0	41	12	26	1	0	0	39	10	19	0	0	0	29	7	29	1	0	0	37	8	16	24	215
Hamilton	1	3	0	0	0	4	1	5	1	0	0	7	2	6	0	0	0	8	1	1	0	0	0	2	1	2	0	0	0	3	4	1	5	29
Harlan	0	1	0	0	0	1	0	3	0	0	0	3	1	2	0	0	0	3	1	1	0	0	0	2	1	2	0	0	0	3	0	2	2	14
Hayes	0	2	0	0	0	2	0	0	0	0	0	0	1	0	0	0	0	1	0	0	0	0	0	0	0	0	0	0	0	0	0	0	0	3
Hitchcock	1	2	0	0	0	3	0	2	0	0	0	2	1	0	0	0	0	1	0	2	0	0	0	2	0	0	0	0	0	0	0	0	0	8

	January 2015					February 2015					March 2015					April 2015					May 2015					June 2015			County Total						
	00-05 Days	06-30 Days	31-45 Days	46-60 Days	Over 60	Mnthly Total	00-05 Days	06-30 Days	31-45 Days	46-60 Days	Over 60	Mnthly Total	00-05 Days	06-30 Days	31-45 Days	46-60 Days	Over 60	Mnthly Total	00-05 Days	06-30 Days	31-45 Days	46-60 Days	Over 60	Mnthly Total	00-05 Days	06-30 Days	31-45 Days	46-60 Days		Over 60	Mnthly Total				
Holt	1	6	0	0	0	7	1	4	0	0	0	5	2	4	0	0	0	6	1	6	0	0	0	7	0	5	0	0	0	5	0	3	3	3	33
Howard	1	2	1	0	0	4	4	5	0	0	0	9	0	3	0	0	0	3	0	1	0	0	0	1	1	3	0	0	0	4	0	1	1	1	22
Jefferson	4	3	0	0	0	7	2	3	0	0	0	5	3	4	0	0	0	7	3	2	0	0	0	5	3	4	1	0	0	8	0	3	3	3	35
Johnson	4	4	0	0	0	8	0	1	0	0	0	1	0	3	0	0	0	3	0	0	0	0	0	0	0	1	0	0	0	1	0	0	0	0	13
Kearney	0	1	0	0	0	1	2	5	0	0	0	7	0	0	0	0	0	0	0	4	1	0	0	5	3	1	0	0	0	4	1	1	2	2	19
Keith	0	6	0	0	0	6	1	3	0	0	0	4	2	4	0	0	0	6	2	0	0	0	0	2	3	6	0	0	0	9	1	1	2	2	29
Kimball	1	3	0	0	0	4	1	4	0	0	0	5	0	3	0	0	0	3	1	2	0	0	0	3	2	2	0	0	0	4	2	2	4	4	23
Knox	0	5	0	0	0	5	2	4	0	0	0	6	0	1	0	0	0	1	0	1	0	0	0	1	0	2	0	0	0	2	1	2	3	3	18
Lancaster	56	147	12	1	2	218	45	141	7	0	0	193	52	124	4	0	0	180	42	123	3	1	169	65	124	4	0	0	193	70	103	173	173	1,126	
Lincoln	6	27	2	0	1	36	8	22	2	0	0	32	8	9	1	0	0	18	7	24	0	0	0	31	15	22	0	0	0	37	8	15	23	23	177
Logan	0	0	0	0	0	0	0	0	0	0	0	0	1	0	0	0	0	1	0	0	0	0	0	0	0	2	0	0	0	2	0	0	0	0	3
Loup	0	0	0	0	0	0	0	0	0	0	0	0	0	1	0	0	0	1	0	0	0	0	0	0	0	0	0	0	0	0	0	0	0	0	1
Madison	4	26	0	1	0	31	8	21	0	0	0	29	10	13	0	0	0	23	6	18	2	0	0	26	4	20	3	0	0	27	7	12	19	19	155
McPherson	0	0	0	0	0	0	0	0	0	0	0	0	0	1	0	0	0	1	0	0	0	0	0	0	0	0	0	0	0	0	0	0	0	0	1
Merrick	0	7	0	0	0	7	0	6	1	0	0	7	4	5	0	0	0	9	2	8	0	0	0	10	1	2	0	0	0	3	1	8	9	9	45
Morrill	0	2	0	0	0	2	1	0	0	0	0	1	5	2	0	0	0	7	2	4	0	0	0	6	0	1	0	0	0	1	0	2	2	2	19
Nance	0	3	0	0	0	3	0	2	0	0	0	2	3	2	0	0	0	5	0	1	0	0	0	1	0	0	0	0	0	0	0	1	1	1	12
Nemaha	1	3	0	1	0	5	2	0	0	0	0	2	2	2	0	0	0	4	4	1	0	0	0	5	5	1	1	0	0	7	2	0	2	2	25
Nuckolls	3	2	0	0	0	5	0	2	0	0	0	2	1	1	0	0	0	2	1	2	0	0	0	3	0	1	0	0	0	1	4	2	6	6	19
Otoe	5	7	0	0	0	12	0	4	0	0	0	4	5	7	0	0	0	12	1	5	0	0	0	6	0	5	0	0	0	5	1	6	7	7	46
Out-of-state	1	1	0	0	0	2	0	1	0	0	0	1	1	2	0	0	0	3	2	2	0	0	0	4	0	0	0	0	0	0	0	2	2	2	12

	January 2015					February 2015					March 2015					April 2015					May 2015					June 2015			County Total											
	00-05 Days	06-30 Days	31-45 Days	46-60 Days	Over 60	Mnthly Total	00-05 Days	06-30 Days	31-45 Days	46-60 Days	Over 60	Mnthly Total	00-05 Days	06-30 Days	31-45 Days	46-60 Days	Over 60	Mnthly Total	00-05 Days	06-30 Days	31-45 Days	46-60 Days	Over 60	Mnthly Total	00-05 Days	06-30 Days	31-45 Days	46-60 Days		Over 60	Mnthly Total	00-05 Days	06-30 Days	Mnthly Total						
Pawnee	0	1	0	0	0	1	0	1	0	0	0	1	0	0	0	0	0	0	0	2	0	0	0	0	0	0	0	0	0	0	0	0	0	0	0	0	1	0	1	7
Perkins	0	3	0	0	1	4	0	2	0	0	0	2	0	0	0	0	0	0	0	0	0	0	0	0	0	1	0	0	0	1	0	1	0	1	1	8				
Phelps	1	1	0	0	0	2	1	7	1	0	0	9	5	7	0	0	0	12	2	5	1	0	0	8	1	3	1	0	0	5	1	3	4	4	40					
Pierce	1	2	0	0	0	3	0	0	0	0	0	0	1	0	0	0	0	1	0	2	0	0	0	2	1	3	0	0	0	4	0	1	1	1	11					
Platte	6	9	0	0	0	15	3	11	1	0	0	15	5	13	0	0	0	18	5	9	1	0	0	15	4	10	0	0	0	14	4	7	11	11	88					
Polk	0	3	0	0	0	3	0	1	0	0	0	1	0	2	0	0	0	2	0	0	0	0	0	0	1	4	0	0	0	5	0	0	0	0	11					
Red Willow	2	8	0	0	0	10	0	4	0	0	0	4	1	4	0	0	0	5	1	2	0	0	0	3	0	4	0	0	0	4	0	2	2	2	28					
Richardson	2	1	0	0	0	3	1	6	0	0	0	7	4	1	0	0	0	5	1	5	0	0	0	6	1	5	1	0	0	7	1	2	3	3	31					
Rock	0	0	0	0	0	0	0	0	0	0	0	0	0	0	0	0	0	0	0	1	0	0	0	1	0	0	0	0	0	0	0	0	0	0	1					
Saline	4	10	0	0	0	14	1	5	0	0	2	8	1	6	0	0	0	7	3	3	0	0	0	6	2	4	0	0	0	6	2	1	3	3	44					
Sarpy	11	31	1	0	0	43	8	46	0	1	0	55	14	49	3	0	0	66	17	39	1	0	0	57	14	41	0	0	0	55	17	28	45	45	321					
Saunders	0	5	0	0	1	6	2	7	0	0	0	9	5	9	0	0	0	14	2	8	0	0	0	10	1	3	0	0	0	4	2	4	6	6	49					
Scotts Bluff	13	35	0	0	0	48	9	24	2	1	0	36	11	26	0	0	0	37	7	24	3	0	0	34	4	40	0	0	0	44	10	19	29	29	228					
Seward	0	5	0	0	0	5	0	3	0	0	0	3	0	8	0	0	0	8	2	0	0	0	0	2	1	3	0	0	0	4	0	4	4	4	26					
Sheridan	0	1	0	0	0	1	0	2	0	0	0	2	2	5	0	0	1	8	0	0	0	0	0	0	0	3	0	0	0	3	0	0	0	0	14					
Sherman	0	2	0	0	0	2	0	0	0	0	0	0	0	0	0	0	0	0	0	0	0	0	0	0	1	1	0	0	0	2	0	0	0	0	4					
Sioux	0	0	0	0	0	0	0	0	0	0	0	0	0	0	0	0	0	0	0	1	0	0	0	1	0	0	0	0	0	0	0	0	0	0	1					
Stanton	0	0	0	0	0	0	0	1	0	0	0	1	0	1	0	0	0	1	0	1	0	0	0	1	1	2	0	0	0	3	1	0	1	1	7					
Thayer	2	5	0	0	0	7	0	0	0	0	0	0	0	1	0	0	0	1	0	4	0	0	0	4	1	2	0	0	0	3	0	3	3	3	18					
Thomas	0	0	0	0	0	0	0	0	0	0	0	0	0	0	0	0	0	0	0	0	0	0	0	0	0	0	0	0	0	0	0	1	1	1	1					
Thurston	0	7	1	0	0	8	1	12	4	0	0	17	1	4	0	0	0	5	2	6	1	0	0	9	4	6	0	0	0	10	3	6	9	9	58					

	January 2015					February 2015					March 2015					April 2015					April 2015					May 2015					June 2015					County Total	
	00-05 Days	06-30 Days	31-45 Days	46-60 Days	Over 60	Mnthly Total	00-05 Days	06-30 Days	31-45 Days	46-60 Days	Over 60	Mnthly Total	00-05 Days	06-30 Days	31-45 Days	46-60 Days	Over 60	Mnthly Total	00-05 Days	06-30 Days	31-45 Days	46-60 Days	Over 60	Mnthly Total	00-05 Days	06-30 Days	31-45 Days	46-60 Days	Over 60	Mnthly Total	00-05 Days	06-30 Days	31-45 Days	46-60 Days	Over 60		Mnthly Total
Valley	1	2	0	0	0	3	0	1	0	0	0	1	0	4	0	0	0	4	0	0	0	0	0	4	0	0	4	0	0	0	0	0	4	0	2	2	14
Washington	5	3	0	0	0	8	2	6	0	0	0	8	3	5	0	0	0	8	2	4	0	0	6	2	4	0	0	6	7	8	15					51	
Wayne	1	0	0	0	0	1	2	0	0	0	0	2	4	3	0	0	0	7	0	1	0	0	1	0	4	0	0	4	1	1	2					17	
Webster	0	4	1	0	0	5	0	2	0	0	0	2	3	3	0	0	0	5	0	1	0	0	1	1	7	0	0	8	0	0	0					22	
Wheeler	0	0	0	0	0	0	0	0	0	0	0	0	0	1	0	0	0	1	0	0	0	0	0	0	0	0	0	0	0	0	0	0	0	0	0	1	
York	2	12	0	0	0	14	0	4	0	0	0	4	0	2	0	0	0	2	1	3	0	0	4	5	6	0	0	11	2	0	2					37	
Total	325	911	38	8	11	1,293	265	873	35	4	4	1,181	434	829	26	5	1	1,295	326	861	29	10	1,226	341	860	31	1	1,233	372	576	948				7,176		

	January 2015					February 2015					March 2015					April 2015					May 2015					June 2015			County Total					
	00-05 Days	06-30 Days	31-45 Days	46-60 Days	Over 60	Mnthly Total	00-05 Days	06-30 Days	31-45 Days	46-60 Days	Over 60	Mnthly Total	00-05 Days	06-30 Days	31-45 Days	46-60 Days	Over 60	Mnthly Total	00-05 Days	06-30 Days	31-45 Days	46-60 Days	Over 60	Mnthly Total	00-05 Days	06-30 Days	31-45 Days	46-60 Days		Over 60	Mnthly Total	00-05 Days	06-30 Days	Mnthly Total
Adams	11	27	2	0	0	40	7	23	1	0	0	31	2	22	1	0	0	25	6	28	0	0	0	34	7	31	0	0	0	38	9	24	33	201
Antelope	1	2	0	0	0	3	1	0	0	0	1	0	1	0	0	0	0	1	3	1	0	0	0	4	1	0	0	0	1	1	2	3	13	
Blaine	1	0	0	0	0	1	0	0	0	0	0	0	0	0	0	0	0	0	0	0	0	0	0	0	0	0	0	0	0	0	0	0	1	
Boone	1	1	0	0	0	2	0	1	0	0	0	1	0	4	0	0	0	4	0	1	0	0	0	1	0	0	0	0	0	0	0	1	1	9
Box Butte	2	4	1	0	0	7	2	3	1	0	0	6	6	4	0	0	0	10	2	2	0	0	0	4	3	5	1	0	9	2	12	14	50	
Boyd	0	0	0	0	0	0	0	1	0	0	0	1	0	1	0	0	0	1	0	0	0	0	0	0	0	0	0	0	0	0	0	0	2	
Brown	2	1	0	0	0	3	1	0	0	0	0	1	0	1	0	0	0	1	0	1	0	0	0	1	0	0	0	0	0	0	0	0	6	
Buffalo	8	31	2	1	0	42	3	18	2	0	1	24	12	25	1	0	0	38	11	25	1	0	0	37	5	26	0	0	31	11	16	27	198	
Burt	1	3	0	0	0	4	1	3	0	0	0	4	3	2	0	0	0	5	1	2	0	0	0	3	0	3	1	0	4	0	2	2	22	
Butler	1	0	1	0	0	2	1	1	0	0	0	2	1	2	0	0	0	3	0	3	0	0	0	3	1	3	1	0	5	2	1	3	18	
Cass	1	17	1	0	0	19	3	11	3	0	0	17	4	11	2	0	0	17	3	12	0	0	0	15	3	11	0	0	14	3	5	8	90	
Cedar	1	0	0	0	0	1	0	3	0	0	0	3	0	0	0	0	0	0	1	2	0	0	1	4	1	1	1	0	3	0	2	2	13	
Chase	1	0	0	0	0	1	0	1	0	0	0	1	1	0	0	0	0	1	1	0	0	0	0	1	0	0	0	0	0	3	1	4	8	
Cherry	0	3	1	0	0	4	3	0	0	0	0	3	1	2	0	0	0	3	1	4	0	0	0	5	0	1	1	0	2	0	3	3	20	
Cheyenne	4	4	0	0	0	8	2	2	1	0	0	5	3	4	0	0	0	7	0	2	0	0	0	2	3	5	0	0	8	2	1	3	33	
Clay	1	6	2	0	0	9	1	4	0	0	0	5	0	0	0	0	0	0	0	1	0	0	0	1	1	4	0	0	5	0	0	0	20	
Coffax	3	8	0	0	0	11	2	5	0	0	0	7	7	8	0	0	0	15	4	7	0	0	0	11	13	9	0	0	22	7	7	14	80	
Cuming	3	5	0	0	0	8	1	2	0	0	0	3	0	5	0	0	0	5	1	1	0	0	0	2	1	5	0	0	6	3	7	10	34	
Custer	0	2	0	0	0	2	1	2	0	0	0	3	2	8	0	0	0	10	1	5	0	0	0	6	3	7	0	0	10	4	2	6	37	
Dakota	8	19	2	0	0	29	3	12	1	0	0	16	4	19	0	0	0	23	7	14	2	1	0	24	3	17	0	0	20	4	12	16	128	
Dawes	3	5	0	0	0	8	1	6	0	0	0	7	3	6	0	0	0	9	2	8	0	0	0	10	3	5	0	0	8	2	5	7	49	

	January 2015					February 2015					March 2015					April 2015					April 2015					May 2015					June 2015			County Total
	00-05 Days	06-30 Days	31-45 Days	46-60 Days	Over 60	Mnthly Total	00-05 Days	06-30 Days	31-45 Days	46-60 Days	Over 60	Mnthly Total	00-05 Days	06-30 Days	31-45 Days	46-60 Days	Over 60	Mnthly Total	00-05 Days	06-30 Days	31-45 Days	46-60 Days	Over 60	Mnthly Total	00-05 Days	06-30 Days	31-45 Days	46-60 Days	Over 60	Mnthly Total	00-05 Days	06-30 Days	Mnthly Total	
Dawson	9	23	2	0	0	34	6	31	1	1	0	39	6	17	0	0	0	23	7	20	1	0	0	28	6	18	0	0	0	24	11	13	24	172
Deuel	0	3	0	0	0	3	0	0	0	0	0	0	2	0	0	0	0	2	0	0	0	0	0	0	0	0	0	0	0	0	0	1	1	6
Dixon	0	2	0	0	0	2	0	1	0	0	0	1	0	0	0	0	0	0	0	0	0	0	0	0	0	2	0	0	2	0	2	2	2	7
Dodge	12	34	2	0	0	48	8	29	3	0	0	40	6	24	2	0	0	32	8	33	1	0	0	42	15	33	0	0	48	12	23	35	245	
Douglas	198	583	58	4	2	845	167	464	23	2	0	656	204	515	27	1	3	750	176	504	27	1	1	709	179	507	21	1	705	204	382	586	4,254	
Dundy	0	1	0	0	0	1	0	0	0	0	0	0	0	1	0	0	0	1	0	0	0	0	0	0	0	0	0	0	0	0	0	3	3	5
Fillmore	2	0	0	0	0	2	0	1	0	0	0	1	1	0	0	0	0	1	0	1	0	0	0	1	1	1	0	0	2	0	2	2	2	9
Franklin	0	2	0	0	0	2	1	0	0	0	0	1	0	3	0	0	0	3	0	1	0	0	0	1	2	0	0	0	2	0	2	2	2	11
Frontier	0	2	0	0	0	2	0	1	0	0	0	1	1	1	0	0	0	2	1	4	0	0	0	5	0	1	0	0	1	0	1	1	1	12
Furnas	0	2	0	0	0	2	0	2	0	0	0	2	1	6	0	0	0	7	0	3	0	0	0	3	1	0	1	0	2	2	2	4	4	20
Gage	1	13	0	0	0	14	3	11	1	0	0	15	3	14	0	0	0	17	7	16	1	0	0	24	3	12	1	0	16	7	4	11	97	
Garden	1	0	0	0	0	1	0	0	0	0	0	0	1	3	0	0	0	4	0	1	0	0	0	1	0	1	0	0	1	1	0	1	1	8
Garfield	0	3	0	0	0	3	0	0	0	0	0	0	1	1	0	0	0	2	0	1	0	0	0	1	1	0	0	0	1	0	0	0	0	7
Gosper	1	0	0	0	0	1	0	1	0	0	0	1	1	2	1	0	0	4	0	0	0	0	0	0	0	0	0	0	0	2	1	3	3	9
Grant	0	0	0	0	0	0	0	0	0	0	0	0	0	0	0	0	0	0	0	1	0	0	0	1	0	0	0	0	0	0	0	0	0	1
Greeley	0	1	0	0	0	1	1	0	0	0	0	1	0	0	1	0	0	1	0	2	0	0	0	2	0	0	0	0	0	1	1	2	2	7
Hall	28	71	5	2	1	107	21	54	5	1	0	81	40	52	0	0	0	92	35	61	6	0	0	102	31	61	2	0	94	27	50	77	553	
Hamilton	0	2	0	0	0	2	0	2	0	0	0	2	4	2	0	0	0	6	3	4	0	0	0	7	0	2	0	0	2	0	2	2	2	21
Harlan	0	1	0	0	0	1	0	2	0	0	0	2	0	0	0	0	0	0	1	1	0	0	0	2	0	2	0	0	2	0	1	1	1	8
Hitchcock	0	0	0	0	0	0	0	1	0	0	0	1	0	1	0	0	0	1	1	1	0	0	0	2	0	0	0	0	0	1	1	2	2	6
Holt	4	1	0	0	0	5	2	5	0	0	0	7	2	4	0	0	0	6	3	4	0	0	0	7	2	7	0	0	9	0	4	4	38	

	January 2015					February 2015					March 2015					April 2015					April 2015					May 2015					June 2015			County Total			
	00-05 Days	06-30 Days	31-45 Days	46-60 Days	Over 60	Mnthly Total	00-05 Days	06-30 Days	31-45 Days	46-60 Days	Over 60	Mnthly Total	00-05 Days	06-30 Days	31-45 Days	46-60 Days	Over 60	Mnthly Total	00-05 Days	06-30 Days	31-45 Days	46-60 Days	Over 60	Mnthly Total	00-05 Days	06-30 Days	31-45 Days	46-60 Days	Over 60	Mnthly Total	00-05 Days	06-30 Days	Mnthly Total				
Hooker	0	0	0	0	0	0	0	0	0	0	0	0	1	0	0	0	0	1	0	0	0	0	0	0	0	0	0	0	0	0	0	0	0	0	0	0	1
Howard	0	4	0	0	0	4	1	3	0	0	0	4	1	1	1	0	0	3	0	3	0	0	0	0	3	0	1	0	0	0	1	0	2	2	17		
Jefferson	1	6	0	0	0	7	2	3	0	0	0	5	0	3	0	0	0	3	2	3	2	0	0	7	0	2	0	0	0	2	1	3	4	28			
Johnson	4	2	1	1	0	8	0	1	0	0	0	1	0	3	1	0	0	4	0	0	0	0	0	0	0	0	0	0	0	0	1	3	4	17			
Kearney	3	4	0	0	0	7	1	2	0	0	0	3	1	4	0	0	0	5	0	1	0	0	0	1	3	2	0	0	0	5	2	0	2	23			
Keith	1	6	0	0	0	7	1	2	0	0	0	3	4	4	0	0	0	8	3	8	0	0	0	11	1	5	0	0	0	6	0	4	4	39			
Keya Paha	0	1	0	0	0	1	0	0	0	0	0	0	0	0	0	0	0	0	0	0	0	0	0	0	0	0	0	0	0	0	0	0	0	1			
Kimball	0	3	0	0	0	3	1	5	0	0	0	6	1	1	0	0	0	2	1	2	0	0	0	3	0	1	0	0	0	1	2	0	2	17			
Knox	2	5	0	0	0	7	3	5	1	0	0	9	0	2	0	0	0	2	1	1	0	0	0	2	2	2	1	0	0	5	1	3	4	29			
Lancaster	83	238	21	3	0	345	61	147	12	1	1	222	82	209	4	0	0	295	72	180	10	1	0	263	69	213	7	1	0	290	87	166	253	1,668			
Lincoln	13	35	1	0	0	49	5	28	1	0	0	34	13	33	0	0	0	46	13	24	1	0	0	38	8	28	0	0	0	36	16	21	37	240			
Logan	0	0	0	0	0	0	0	0	0	0	0	0	0	0	0	0	0	0	0	0	0	0	0	0	0	1	0	0	0	1	0	1	1	2			
Loup	0	0	0	0	0	0	0	1	0	0	0	1	0	0	0	0	0	0	0	0	0	0	0	0	0	0	0	0	0	0	0	0	0	1			
Madison	9	33	2	0	0	44	7	32	0	0	0	39	14	23	0	0	0	37	12	12	1	0	0	25	6	25	0	0	0	31	10	21	31	207			
Merrick	0	4	0	0	0	4	1	8	0	0	0	9	1	2	0	0	0	3	1	4	0	0	0	5	1	4	0	0	0	5	2	1	3	29			
Morrill	0	3	0	0	0	3	0	3	0	0	0	3	0	2	0	0	0	2	0	5	0	0	0	5	0	1	0	0	0	1	3	3	6	20			
Nance	0	2	0	0	0	2	0	1	0	0	0	1	0	1	0	0	0	1	0	3	0	0	0	3	0	3	0	0	0	3	0	0	0	10			
Nemaha	0	3	1	1	0	5	4	3	0	0	0	7	2	5	0	0	0	7	1	1	0	0	0	2	0	3	1	0	0	4	0	4	4	29			
Nuckolls	1	2	0	0	0	3	0	1	0	0	0	1	0	1	0	0	0	1	0	1	0	0	0	1	0	0	1	0	0	1	2	1	3	10			
Otoe	4	11	2	0	0	17	5	5	0	0	0	10	0	10	1	0	0	11	3	8	2	0	0	13	2	13	0	0	0	15	4	4	8	74			
Out-of-state	2	3	0	0	0	5	1	3	0	0	0	4	1	1	0	0	0	2	1	3	0	0	0	4	1	3	0	0	0	4	2	2	4	23			

	January 2015					February 2015					March 2015					April 2015					April 2015					May 2015					June 2015			County Total			
	00-05 Days	06-30 Days	31-45 Days	46-60 Days	Over 60	Mnthly Total	00-05 Days	06-30 Days	31-45 Days	46-60 Days	Over 60	Mnthly Total	00-05 Days	06-30 Days	31-45 Days	46-60 Days	Over 60	Mnthly Total	00-05 Days	06-30 Days	31-45 Days	46-60 Days	Over 60	Mnthly Total	00-05 Days	06-30 Days	31-45 Days	46-60 Days	Over 60	Mnthly Total	00-05 Days	06-30 Days	Mnthly Total				
Pawnee	0	0	0	0	0	0	0	0	0	0	0	0	1	1	0	0	0	2	0	0	0	0	0	0	0	1	0	0	0	0	1	0	0	0	0	0	3
Perkins	0	1	0	0	0	1	0	0	1	0	0	1	0	2	0	0	0	2	0	1	0	0	0	0	1	0	1	0	0	0	1	0	2	2	2	8	
Phelps	2	3	0	0	0	5	2	3	1	0	0	6	0	4	0	0	0	4	2	5	0	0	0	0	7	1	3	0	0	0	4	1	4	5	5	31	
Pierce	2	2	0	0	0	4	0	1	0	0	0	1	0	0	0	1	0	1	0	2	0	0	0	0	2	0	3	1	0	0	4	0	2	2	2	14	
Platte	7	29	1	0	0	37	6	6	0	0	0	12	10	12	0	0	0	22	9	12	1	0	0	0	22	14	14	1	0	0	29	13	17	30	30	152	
Polk	0	3	0	0	0	3	1	2	0	0	0	3	1	1	0	0	0	2	0	3	0	0	0	0	3	0	3	0	0	0	3	1	1	2	2	16	
Red Willow	1	6	0	0	0	7	0	3	0	0	0	3	2	5	0	0	0	7	2	7	1	0	0	0	10	1	4	0	0	0	5	2	4	6	6	38	
Richardson	2	2	1	0	0	5	0	6	0	0	0	5	2	2	3	0	0	7	3	5	0	0	0	0	8	1	3	0	0	0	4	2	2	4	4	33	
Rock	0	0	0	0	0	0	0	0	0	0	0	0	0	0	0	0	0	0	0	0	0	0	0	0	0	0	1	0	0	0	1	0	0	0	0	1	
Saline	1	11	1	0	0	13	1	13	0	1	0	15	4	7	0	0	0	11	1	10	0	0	0	0	11	1	5	0	0	0	6	3	5	8	8	64	
Sarpy	31	77	7	0	0	115	24	66	6	0	0	96	22	70	2	0	1	95	25	78	3	0	0	0	106	23	84	2	0	0	109	29	60	89	89	610	
Saunders	2	7	2	0	1	12	2	7	0	0	0	9	0	7	0	0	0	7	3	8	0	0	0	0	11	0	8	0	0	0	8	4	9	13	13	60	
Scotts Bluff	10	61	2	1	0	74	8	31	0	0	0	39	11	29	4	0	0	44	9	44	0	0	0	0	53	7	39	0	0	0	46	9	22	31	31	287	
Seward	1	11	0	0	0	12	2	6	0	1	0	9	4	8	0	0	0	12	1	1	0	0	0	0	2	1	5	1	0	0	7	2	2	4	4	46	
Sheridan	0	8	0	0	0	8	1	2	0	0	0	3	2	5	0	0	0	7	1	4	0	0	0	0	5	1	5	0	0	0	6	2	3	5	5	34	
Sherman	1	0	0	0	0	1	0	0	0	0	0	0	0	0	0	0	0	0	0	0	0	0	0	0	0	0	1	0	0	0	1	1	2	3	3	5	
Stanton	0	1	0	0	0	1	0	0	0	0	0	0	0	0	0	0	0	0	0	1	0	0	0	0	1	0	2	0	0	0	2	2	0	2	2	6	
Thayer	1	1	0	0	0	2	1	2	1	0	0	4	1	2	0	0	0	3	0	2	0	0	0	0	2	0	3	0	0	0	3	1	4	5	5	19	
Thomas	0	0	0	0	0	0	0	0	0	0	0	0	0	1	0	0	0	1	0	0	0	0	0	0	0	0	0	0	0	0	0	0	0	0	0	1	
Thurston	2	17	3	0	0	22	0	18	1	0	0	19	4	13	1	0	0	18	3	15	0	0	0	0	18	2	15	1	0	0	18	4	9	13	13	108	
Valley	0	4	0	0	0	4	0	1	0	0	0	1	0	0	0	0	0	0	0	2	0	0	0	0	2	1	4	0	0	0	5	1	2	3	3	15	

	January 2015					February 2015					March 2015					April 2015					April 2015					May 2015					June 2015			County Total	
	00-05 Days	06-30 Days	31-45 Days	46-60 Days	Over 60	Monthly Total	00-05 Days	06-30 Days	31-45 Days	46-60 Days	Over 60	Monthly Total	00-05 Days	06-30 Days	31-45 Days	46-60 Days	Over 60	Monthly Total	00-05 Days	06-30 Days	31-45 Days	46-60 Days	Over 60	Monthly Total	00-05 Days	06-30 Days	31-45 Days	46-60 Days	Over 60	Monthly Total	00-05 Days	06-30 Days	31-45 Days		46-60 Days
Washington	3	2	1	0	0	6	4	6	0	0	0	10	4	9	0	0	0	13	1	11	0	0	0	12	2	7	0	0	9	3	4	7	57		
Wayne	1	10	0	0	0	11	0	4	0	0	0	4	2	3	0	0	0	5	3	2	0	0	0	5	1	3	0	0	4	1	6	7	36		
Webster	1	2	1	0	0	4	0	3	0	0	0	3	2	2	0	0	0	4	1	1	0	0	0	2	2	2	0	0	4	1	4	5	22		
York	2	14	0	0	0	16	1	3	1	0	0	5	2	14	0	0	0	16	5	9	2	0	0	16	2	5	0	0	7	3	6	9	69		
Total	502	1,519	126	13	4	2,164	388	1,138	67	7	2	1,602	517	1,273	52	2	4	1,848	465	1,259	62	3	2	1,791	443	1,307	46	2	1,798	539	1,007	1,546	10,749		

Application Processing Times for LB 374 Reporting
Supplemental Nutrition Assistance Program (SNAP), (formerly known as the Food Stamp Program)

	January 2015						February 2015						March 2015						April 2015						May 2015				June 2015			County Total
	00-05 Days	06-30 Days	31-45 Days	46-60 Days	Over 60	Mnthly Total	00-05 Days	06-30 Days	31-45 Days	46-60 Days	Over 60	Mnthly Total	00-05 Days	06-30 Days	31-45 Days	46-60 Days	Over 60	Mnthly Total	00-05 Days	06-30 Days	31-45 Days	46-60 Days	Over 60	Mnthly Total	00-05 Days	06-30 Days	31-45 Days	Mnthly Total	00-05 Days	06-30 Days	Mnthly Total	
Adams	65	108	5	0	1	179	38	88	4	0	0	130	47	69	1	0	0	117	55	71	2	0	0	128	38	56	3	97	57	44	101	752
Antelope	5	11	0	0	0	16	6	10	0	0	0	16	5	8	1	0	0	14	3	9	0	0	0	12	4	7	0	11	5	5	10	79
Arthur	1	0	0	0	0	1	0	0	0	0	0	0	0	0	0	0	0	0	0	0	0	0	0	0	0	0	0	0	0	0	0	1
Banner	1	1	0	0	0	2	0	0	0	0	0	0	1	0	0	0	0	1	0	0	0	0	0	0	0	1	0	1	1	0	1	5
Blaine	2	1	0	0	0	3	0	1	0	0	0	1	1	1	0	0	0	2	1	0	0	0	0	1	0	0	0	0	0	0	0	7
Boone	4	7	0	0	0	11	1	6	0	0	0	7	1	7	0	0	0	8	1	7	0	0	0	8	2	7	0	9	6	4	10	53
Box Butte	21	36	2	0	0	59	14	21	0	0	0	35	14	20	1	0	0	35	9	19	3	1	0	32	13	21	0	34	30	20	50	245
Boyd	1	3	0	0	0	4	1	8	0	0	0	9	1	3	0	0	0	4	2	0	0	0	0	2	1	5	1	7	1	1	2	28
Brown	4	10	0	0	0	14	4	2	0	0	0	6	5	3	0	0	0	8	1	5	0	0	0	6	4	4	0	8	2	3	5	47
Buffalo	60	127	9	0	0	196	28	82	4	0	0	114	56	88	2	0	0	146	46	66	7	0	0	119	53	58	5	116	54	48	102	793
Burt	13	15	0	0	0	28	8	11	0	0	0	19	9	9	0	0	0	18	12	14	0	0	0	26	4	7	1	12	10	2	12	115
Butler	13	15	1	0	0	29	5	7	1	0	0	13	6	8	0	0	0	14	7	11	0	0	0	18	11	10	1	22	9	12	21	117
Cass	26	48	0	0	1	75	23	34	1	0	0	58	20	43	1	0	0	64	21	30	1	0	0	52	13	29	2	44	23	18	41	334
Cedar	7	8	0	0	0	15	3	12	0	0	0	15	4	3	0	0	0	7	5	5	1	0	0	11	6	4	1	11	4	3	7	66
Chase	5	1	0	0	0	6	1	4	0	0	0	5	5	2	0	0	0	7	5	1	0	0	0	6	2	3	0	5	4	4	8	37
Cherry	2	18	0	0	0	20	3	5	0	0	0	8	6	10	0	0	0	16	5	9	1	0	0	15	5	10	0	15	3	5	8	82
Cheyenne	15	30	0	0	0	45	11	14	1	0	0	26	16	18	1	0	0	35	4	14	2	0	0	20	11	15	2	28	6	8	14	168
Clay	8	14	1	0	0	23	7	13	0	0	0	20	4	5	1	0	0	10	5	5	0	0	0	10	4	13	0	17	6	4	10	90
Colfax	16	23	2	0	0	41	9	25	1	0	0	35	15	23	0	0	0	38	12	18	1	0	0	31	23	17	1	41	19	10	29	215
Cuming	10	17	0	0	0	27	5	8	0	0	0	13	7	8	0	0	0	15	5	11	1	0	0	17	4	23	0	27	12	13	25	124
Custer	6	28	1	0	0	35	6	14	2	0	0	22	9	21	0	0	0	30	5	19	0	0	0	24	6	11	2	19	11	8	19	149

	January 2015					February 2015					March 2015					April 2015					April 2015					May 2015					June 2015					County Total
	00-05 Days	06-30 Days	31-45 Days	46-60 Days	Over 60	Mnthly Total	00-05 Days	06-30 Days	31-45 Days	46-60 Days	Over 60	Mnthly Total	00-05 Days	06-30 Days	31-45 Days	46-60 Days	Over 60	Mnthly Total	00-05 Days	06-30 Days	31-45 Days	46-60 Days	Over 60	Mnthly Total	00-05 Days	06-30 Days	31-45 Days	46-60 Days	Over 60	Mnthly Total	00-05 Days	06-30 Days	31-45 Days	46-60 Days	Over 60	
Dakota	41	76	3	0	0	120	39	41	1	0	0	81	24	51	0	0	0	75	26	36	0	0	0	62	31	42	4	77	35	28	63	478				
Dawes	12	23	1	0	0	36	6	14	0	0	0	20	16	16	0	0	0	32	5	12	0	0	0	17	13	10	1	24	6	8	14	143				
Dawson	46	93	2	0	0	141	29	66	3	0	0	98	42	61	1	0	0	104	31	62	0	0	0	93	34	52	1	87	39	39	78	601				
Deuel	4	4	1	0	0	9	1	5	1	0	0	7	3	1	0	0	0	4	1	3	0	0	0	4	2	4	0	6	2	0	2	32				
Dixon	2	7	0	0	0	9	3	4	0	0	0	7	1	2	0	0	0	3	2	3	0	0	0	5	2	3	0	5	3	4	7	36				
Dodge	91	92	2	0	0	185	67	91	4	0	0	162	67	71	2	0	0	140	70	86	4	0	0	160	50	71	3	124	66	67	133	904				
Douglas	1,368	1,671	76	2	10	3,127	1,021	1,136	46	3	4	2,210	1,343	1,186	33	0	0	2,562	1,108	1,168	50	0	1	2,347	1,020	1,132	61	2,213	1,265	813	2,078	14,537				
Dundy	2	3	0	0	0	5	2	2	0	0	0	4	1	5	0	0	0	6	3	5	0	0	0	8	0	1	0	1	2	3	5	29				
Fillmore	8	8	0	0	0	16	2	9	0	0	0	11	1	7	0	0	0	8	2	6	0	0	0	8	6	4	1	11	3	9	12	66				
Franklin	1	7	0	0	0	8	3	3	0	0	0	6	1	7	0	0	0	8	1	5	0	0	0	6	1	6	1	8	3	2	5	41				
Frontier	2	6	1	0	0	9	0	5	0	0	0	5	3	1	0	0	0	4	4	6	0	0	0	10	2	1	1	4	0	1	1	33				
Furnas	7	11	1	0	0	19	5	10	2	0	0	17	6	11	0	0	0	17	5	10	0	0	0	15	2	9	0	11	5	5	10	89				
Gage	26	58	0	0	0	84	33	48	1	0	0	82	24	37	1	0	0	62	31	39	0	0	0	70	24	44	3	71	33	21	54	423				
Garden	3	4	0	0	0	7	2	4	0	0	0	6	1	6	0	0	0	7	1	1	1	0	0	3	2	1	0	3	0	1	1	27				
Garfield	0	6	0	0	0	6	1	2	0	0	0	3	1	2	0	0	0	3	1	2	1	0	0	4	0	3	0	3	0	0	0	19				
Gosper	6	4	0	0	0	10	1	3	0	1	0	5	2	2	0	0	0	4	2	3	0	0	0	5	1	2	0	3	0	2	2	29				
Grant	1	1	0	0	0	2	0	0	0	0	0	0	0	0	0	0	0	0	0	2	0	0	0	2	0	0	0	0	1	0	1	5				
Greeley	4	2	0	0	0	6	2	6	0	0	0	8	0	1	0	0	0	1	1	4	0	0	0	5	0	3	0	3	1	3	4	27				
Hall	118	230	8	0	2	358	119	162	7	0	0	288	141	147	3	0	0	291	112	152	9	0	0	273	104	158	4	266	120	83	203	1,679				
Hamilton	6	16	0	0	0	22	4	16	0	0	0	20	7	11	0	0	0	18	5	13	0	0	0	18	7	13	0	20	10	8	18	116				
Harlan	4	8	0	0	0	12	2	3	0	0	0	5	2	2	0	0	0	4	3	4	0	0	0	7	2	6	0	8	1	4	5	41				

Application Processing Times for LB 374 Reporting
Supplemental Nutrition Assistance Program (SNAP), (formerly known as the Food Stamp Program)

	January 2015					February 2015					March 2015					April 2015					May 2015					June 2015			County Total								
	00-05 Days	06-30 Days	31-45 Days	46-60 Days	Over 60	Mnthly Total	00-05 Days	06-30 Days	31-45 Days	46-60 Days	Over 60	Mnthly Total	00-05 Days	06-30 Days	31-45 Days	46-60 Days	Over 60	Mnthly Total	00-05 Days	06-30 Days	31-45 Days	46-60 Days	Over 60	Mnthly Total	00-05 Days	06-30 Days	31-45 Days	46-60 Days		Over 60	Mnthly Total	00-05 Days	06-30 Days	Mnthly Total			
Hayes	0	1	0	0	0	1	0	1	0	0	0	1	1	1	0	0	0	2	0	2	0	0	0	2	1	1	0	2	0	1	1	0	2	0	1	1	9
Hitchcock	3	9	0	0	0	12	4	2	0	0	0	6	3	0	1	0	0	4	2	5	1	0	0	8	1	7	0	8	2	3	5	5	1	43			
Holt	8	14	1	0	0	23	7	10	1	0	0	18	4	20	0	0	0	24	4	10	0	0	0	14	4	14	0	18	3	11	14	14	111				
Hooker	0	1	0	0	0	1	0	0	0	0	0	0	2	0	0	0	0	2	0	0	0	0	0	0	0	0	0	0	0	0	0	0	3				
Howard	3	13	1	0	0	17	3	10	0	0	0	13	5	3	0	0	0	8	2	5	0	0	0	7	1	10	0	11	2	1	3	59					
Jefferson	20	23	0	0	0	43	8	15	0	0	0	23	11	10	1	0	0	22	5	10	2	0	0	17	5	7	3	15	8	8	16	136					
Johnson	5	6	1	0	0	12	5	7	0	0	0	12	4	6	0	0	0	10	6	7	0	0	0	13	4	5	0	9	4	2	6	62					
Kearney	12	12	2	0	0	26	1	13	1	0	0	15	2	6	0	0	0	8	3	6	1	0	0	10	10	7	0	17	7	6	13	89					
Keith	8	24	1	0	0	33	10	13	0	0	0	23	11	19	1	0	0	31	5	15	0	0	0	20	6	12	0	18	10	9	19	144					
Keya Paha	0	1	0	0	0	1	1	0	0	0	0	1	0	2	0	0	0	2	0	0	0	0	0	0	0	0	0	0	0	0	2	2	6				
Kimball	4	9	0	0	0	13	6	11	0	0	0	17	2	8	1	0	0	11	6	7	0	0	0	13	7	6	0	13	8	5	13	80					
Knox	9	27	1	0	0	37	15	9	0	0	0	24	10	16	0	0	0	26	4	12	1	0	0	17	6	10	0	16	16	8	24	144					
Lancaster	556	708	39	1	2	1,306	429	583	30	0	2	1,044	540	542	17	0	1	1,100	430	513	25	0	0	968	450	524	25	999	509	376	885	6,302					
Lincoln	70	115	5	0	0	190	56	75	4	0	1	136	65	90	3	0	0	158	46	78	2	0	0	126	51	68	0	119	59	53	112	841					
Logan	0	0	0	0	0	0	0	0	0	0	0	0	1	0	0	0	0	1	1	1	0	0	0	2	0	1	0	1	0	1	1	5					
Loup	0	0	0	0	0	0	0	0	0	0	0	0	1	1	0	0	0	2	0	0	0	0	0	0	0	0	0	0	0	0	0	2					
Madison	71	111	6	0	0	188	42	67	5	0	0	114	65	79	1	0	0	145	53	82	5	0	0	140	34	59	5	98	51	47	98	783					
McPherson	0	0	0	0	0	0	0	0	0	0	0	0	1	0	0	0	0	1	0	0	0	0	0	0	0	0	0	0	0	0	0	1					
Merrick	7	12	2	0	0	21	8	12	1	0	0	21	11	11	0	0	0	22	5	18	0	0	0	23	10	9	0	19	7	6	13	119					
Morrill	13	15	1	0	0	29	6	9	0	0	0	15	6	6	1	0	0	13	5	15	1	0	0	21	4	8	1	13	12	4	16	107					
Nance	4	5	0	0	0	9	3	6	1	0	0	10	2	4	0	0	0	6	0	7	0	0	0	7	3	10	0	13	3	3	6	51					

Application Processing Times for LB 374 Reporting
Supplemental Nutrition Assistance Program (SNAP), (formerly known as the Food Stamp Program)

	January 2015						February 2015						March 2015						April 2015						April 2015						May 2015						June 2015						County Total
	00-05 Days	06-30 Days	31-45 Days	46-60 Days	Over 60	Mnthly Total	00-05 Days	06-30 Days	31-45 Days	46-60 Days	Over 60	Mnthly Total	00-05 Days	06-30 Days	31-45 Days	46-60 Days	Over 60	Mnthly Total	00-05 Days	06-30 Days	31-45 Days	46-60 Days	Over 60	Mnthly Total	00-05 Days	06-30 Days	31-45 Days	46-60 Days	Over 60	Mnthly Total	00-05 Days	06-30 Days	31-45 Days	46-60 Days	Over 60	Mnthly Total							
Nemaha	10	14	1	0	0	25	10	10	0	0	0	20	13	17	0	0	0	30	8	5	0	0	0	13	11	11	0	0	0	22	7	9	16	126									
Nuckolls	2	8	0	0	0	10	3	6	0	0	0	9	3	7	0	0	0	10	0	8	0	0	0	8	0	6	0	0	0	6	5	8	13	56									
Otoe	30	35	2	0	0	67	12	29	0	0	1	42	12	26	2	0	0	40	21	18	0	0	0	39	21	29	1	51	24	19	43	282											
Out-of-state	7	5	0	0	0	12	3	4	0	0	0	7	5	6	0	0	0	11	7	6	0	0	0	13	2	3	0	5	8	1	9	57											
Pawnee	3	4	0	0	0	7	2	4	0	0	0	6	2	4	0	0	0	6	0	2	0	0	0	2	1	4	0	5	5	0	5	31											
Perkins	3	3	1	0	0	7	3	4	0	0	0	7	2	3	0	0	0	5	1	5	0	0	0	6	1	2	0	3	0	2	2	30											
Phelps	5	12	1	0	0	18	6	20	0	0	0	26	6	14	1	0	0	21	7	12	1	0	0	20	6	21	0	27	8	8	16	128											
Pierce	8	8	2	0	0	18	5	6	1	0	0	12	4	4	0	0	0	8	3	4	0	0	0	7	5	9	1	15	5	8	13	73											
Platte	52	84	5	0	0	141	35	40	0	0	0	75	39	45	2	0	0	86	48	51	4	1	0	104	51	50	4	105	50	29	79	590											
Polk	0	10	0	0	0	10	4	14	0	0	0	18	3	6	0	0	0	9	6	7	1	0	0	14	5	3	1	9	3	4	7	67											
Red Willow	14	32	1	0	0	47	10	12	0	0	0	22	11	20	1	0	0	32	13	23	1	0	0	37	10	14	1	25	11	15	26	189											
Richardson	14	19	3	0	0	36	17	12	0	0	0	29	14	12	2	0	0	28	9	14	0	0	0	23	13	15	2	30	17	9	26	172											
Rock	1	2	0	0	0	3	0	1	0	0	0	1	0	0	0	0	0	0	0	0	0	0	0	0	1	2	0	3	1	1	2	9											
Saline	20	28	0	0	0	48	9	24	1	0	0	34	12	20	0	0	0	32	10	24	0	0	0	34	11	24	1	36	15	12	27	211											
Sarpy	172	314	19	1	0	506	123	207	5	1	1	337	132	215	6	0	1	354	112	200	7	0	0	319	122	173	13	308	141	163	304	2,128											
Saunders	18	38	2	0	1	59	12	28	0	0	0	40	13	29	1	0	0	43	20	29	0	0	0	49	11	17	1	29	16	22	38	258											
Scotts Bluff	89	142	8	0	0	239	71	112	5	0	0	188	68	109	4	2	0	183	80	111	5	0	0	196	58	106	3	167	74	66	140	1,113											
Seward	8	35	0	0	1	44	14	20	1	1	0	36	11	19	1	0	0	31	5	8	1	0	0	14	13	14	0	27	11	10	21	173											
Sheridan	6	17	0	0	0	23	2	11	0	0	0	13	7	12	0	0	0	19	0	6	1	0	0	7	5	8	0	13	5	9	14	89											
Sherman	1	4	0	0	0	5	2	5	1	0	0	8	1	4	0	0	0	5	0	2	1	0	0	3	0	5	0	5	1	5	6	32											
Sioux	1	0	0	0	0	1	0	1	0	0	0	1	0	0	0	0	0	0	0	0	0	0	0	0	0	0	0	0	0	0	0	2											

Application Processing Times for LB 374 Reporting
Supplemental Nutrition Assistance Program (SNAP), (formerly known as the Food Stamp Program)

	January 2015					February 2015					March 2015					April 2015					April 2015					May 2015					June 2015					County Total
	00-05 Days	06-30 Days	31-45 Days	46-60 Days	Over 60	Mnthly Total	00-05 Days	06-30 Days	31-45 Days	46-60 Days	Over 60	Mnthly Total	00-05 Days	06-30 Days	31-45 Days	46-60 Days	Over 60	Mnthly Total	00-05 Days	06-30 Days	31-45 Days	46-60 Days	Over 60	Mnthly Total	00-05 Days	06-30 Days	31-45 Days	46-60 Days	Over 60	Mnthly Total	00-05 Days	06-30 Days	31-45 Days	46-60 Days	Over 60	
Stanton	3	7	1	0	0	11	5	0	0	0	0	5	4	3	0	0	0	7	0	1	1	0	0	2	5	7	0	0	0	12	5	0	5	5	42	
Thayer	6	9	1	0	0	16	1	12	0	0	0	13	7	9	1	0	0	17	3	6	0	0	0	9	5	1	0	6	7	5	12	73				
Thomas	0	0	0	0	0	0	0	0	0	0	0	0	0	0	0	0	0	0	1	0	0	0	0	1	0	0	0	1	2	3	4					
Thurston	42	38	2	0	0	82	31	28	1	0	0	60	37	27	1	0	0	65	29	33	3	0	0	65	29	26	1	56	48	27	75	403				
Valley	6	12	1	0	0	19	0	5	1	0	0	6	4	8	0	0	0	12	2	5	0	0	0	7	2	5	0	7	2	4	6	57				
Washington	16	30	3	0	0	49	17	20	3	0	0	40	13	21	0	0	0	34	11	20	4	0	0	35	14	15	1	30	18	16	34	222				
Wayne	10	15	0	0	0	25	6	11	0	0	0	17	11	14	0	0	0	25	7	11	2	0	0	20	0	15	0	15	7	8	15	117				
Webster	4	9	1	0	0	14	1	7	0	0	0	8	2	7	0	0	0	9	3	5	0	0	0	8	3	4	0	7	3	7	10	56				
Wheeler	0	2	0	0	0	2	0	0	0	0	0	0	0	3	0	0	0	3	0	0	0	0	0	0	0	0	0	0	0	0	0	5				
York	18	44	0	0	0	62	6	20	1	0	0	27	14	27	3	0	0	44	16	26	2	0	0	44	15	21	1	37	15	15	30	244				
Total	3,399	4,937	230	4	18	8,588	2,529	3,511	142	6	9	6,197	3,115	3,491	99	2	2	6,709	2,617	3,391	156	2	1	6,167	2,524	3,234	164	5,922	3,072	2,343	5,415	38,998				

	January 2015					February 2015					March 2015					April 2015					May 2015					June 2015			County Total					
	00-05 Days	06-30 Days	31-45 Days	46-60 Days	Over 60	Mnthly Total	00-05 Days	06-30 Days	31-45 Days	46-60 Days	Over 60	Mnthly Total	00-05 Days	06-30 Days	31-45 Days	46-60 Days	Over 60	Mnthly Total	00-05 Days	06-30 Days	31-45 Days	46-60 Days	Over 60	Mnthly Total	00-05 Days	06-30 Days	31-45 Days	46-60 Days		Over 60	Mnthly Total	00-05 Days	06-30 Days	Mnthly Total
Adams	12	30	2	0	0	44	10	24	2	0	0	36	9	30	2	0	0	41	12	28	2	0	0	42	9	29	3	0	0	41	12	16	28	232
Antelope	0	3	0	0	0	3	2	1	0	0	0	3	0	2	0	0	0	2	2	4	0	0	0	6	2	3	0	0	0	5	1	1	2	21
Blaine	1	0	0	0	0	1	0	0	0	0	0	0	0	0	0	0	0	0	0	0	0	0	0	0	0	0	0	0	0	0	0	0	0	1
Boone	0	1	0	0	0	1	0	0	0	0	0	0	0	1	0	0	0	1	0	0	0	0	0	0	0	0	0	0	0	0	0	3	3	5
Box Butte	2	5	1	0	0	8	3	4	0	0	0	7	3	5	0	0	0	8	3	0	1	0	0	4	3	7	0	0	0	10	5	11	16	53
Boyd	0	0	0	0	0	0	0	0	0	0	0	0	1	0	0	0	0	1	0	1	0	0	0	1	0	0	0	0	0	0	0	0	0	2
Brown	0	1	0	0	0	1	0	1	0	0	0	1	1	0	0	0	0	1	0	1	0	0	0	1	0	3	0	0	0	3	0	1	1	8
Buffalo	10	43	2	0	0	55	6	27	1	0	0	34	18	42	3	0	0	63	17	30	4	0	0	51	22	36	4	0	0	62	24	23	47	312
Burt	1	5	0	0	0	6	1	1	0	0	0	2	3	1	0	0	0	4	3	1	0	0	0	4	1	2	0	0	0	3	2	1	3	22
Butler	0	1	0	0	0	1	0	1	0	0	0	1	0	1	0	0	0	1	0	3	0	0	0	3	1	2	1	0	0	4	2	2	4	14
Cass	6	20	1	0	0	27	2	13	0	0	0	15	10	15	0	0	0	25	5	16	1	0	0	22	4	9	0	0	0	13	7	9	16	118
Cedar	1	1	0	0	0	2	1	4	0	0	0	5	0	0	0	0	0	0	1	2	0	0	0	3	1	0	1	0	0	2	0	1	1	13
Chase	2	1	0	0	0	3	0	0	0	0	0	0	0	1	0	0	0	1	0	1	0	0	0	1	0	2	0	0	0	2	0	4	4	11
Cherry	0	6	0	0	0	6	1	1	0	0	0	2	0	4	0	0	0	4	2	3	0	0	0	5	2	4	0	0	0	6	1	4	5	28
Cheyenne	2	10	0	0	0	12	1	2	1	0	0	4	6	7	0	0	0	13	1	4	0	0	0	5	1	7	0	0	0	8	2	4	6	48
Clay	3	3	0	0	0	6	1	3	0	0	0	4	0	1	0	0	0	1	0	5	0	0	0	5	0	5	0	0	0	5	0	1	1	22
Coffax	1	6	0	0	0	7	0	3	0	0	0	3	4	1	1	0	0	6	3	2	1	0	0	6	4	7	0	0	0	11	3	5	8	41
Cuming	5	5	0	0	0	10	0	2	0	0	0	2	1	2	0	0	0	3	3	3	1	0	0	7	0	4	1	0	0	5	3	6	9	36
Custer	4	4	1	0	0	9	1	3	0	0	0	4	3	7	0	0	0	10	1	6	0	0	0	7	6	6	0	0	0	12	2	3	5	47
Dakota	8	16	1	0	0	25	3	11	0	0	0	14	7	11	0	0	0	18	2	18	1	0	0	21	8	16	1	0	0	25	4	10	14	117
Dawes	3	10	1	0	0	14	0	6	0	0	0	6	3	4	0	0	0	7	3	5	0	0	0	8	0	7	0	0	0	7	4	2	6	48

Application Processing Times for LB 374 Reporting
Child Care

	January 2015					February 2015					March 2015					April 2015				April 2015				May 2015					June 2015			County Total
	00-05 Days	06-30 Days	31-45 Days	46-60 Days	Over 60	Mnthly Total	00-05 Days	06-30 Days	31-45 Days	46-60 Days	Over 60	Mnthly Total	00-05 Days	06-30 Days	31-45 Days	46-60 Days	Over 60	Mnthly Total	00-05 Days	06-30 Days	31-45 Days	Over 60	Mnthly Total	00-05 Days	06-30 Days	31-45 Days	46-60 Days	Mnthly Total	00-05 Days	06-30 Days	Mnthly Total	
Dawson	8	18	1	0	0	27	6	11	0	0	0	17	8	12	0	0	0	20	7	20	1	0	28	7	22	2	0	31	5	15	20	143
Deuel	1	2	0	0	0	3	0	0	0	0	0	1	0	0	0	0	1	0	1	0	0	1	0	0	0	0	0	0	1	1	6	
Dixon	0	3	0	0	0	3	0	0	0	0	0	0	3	0	0	0	3	0	0	0	0	0	0	0	2	0	0	2	3	0	3	11
Dodge	14	32	1	0	0	47	12	27	1	0	0	40	22	33	4	0	0	59	7	29	3	0	39	18	37	0	0	55	16	27	43	283
Douglas	289	583	33	3	0	908	240	438	21	0	3	702	341	537	17	3	1	899	298	520	21	1	840	276	556	21	0	853	302	403	705	4,907
Dundy	1	1	0	0	0	2	0	0	0	0	0	0	1	1	0	0	0	2	0	0	0	0	0	0	0	0	0	0	1	0	1	5
Fillmore	1	2	0	0	0	3	0	1	0	0	0	1	0	0	0	0	0	0	0	1	0	0	1	1	1	0	0	2	0	0	0	7
Franklin	0	1	0	0	0	1	0	1	0	0	0	1	0	2	0	0	0	2	1	0	0	0	1	0	1	0	0	1	0	1	1	7
Frontier	0	1	0	0	0	1	0	1	0	0	0	1	2	0	0	0	0	2	1	2	0	0	3	1	1	0	0	2	0	0	0	9
Furnas	0	2	0	0	0	2	0	2	0	0	0	2	2	4	0	0	0	6	0	1	0	0	1	0	2	0	0	2	2	1	3	16
Gage	3	14	0	0	0	17	5	16	0	0	0	21	4	10	0	0	0	14	4	17	0	0	21	4	23	1	0	28	6	6	12	113
Garden	1	2	0	0	0	3	1	1	0	0	0	2	1	4	0	0	0	5	0	1	0	0	1	1	0	0	0	1	1	0	1	13
Garfield	0	3	0	0	0	3	0	1	0	0	0	1	0	1	0	0	0	1	1	0	1	0	2	0	1	0	0	1	0	0	0	8
Gosper	0	0	0	0	0	0	0	2	0	0	0	2	1	1	0	0	0	2	0	1	0	0	1	0	0	0	0	0	0	0	0	5
Grant	0	0	0	0	0	0	0	0	0	0	0	0	0	0	0	0	0	0	0	1	0	0	1	0	0	0	0	0	0	0	0	1
Greeley	0	0	0	0	0	0	1	1	0	0	0	2	0	1	0	0	0	1	0	1	0	0	1	0	0	0	0	0	0	1	1	5
Hall	20	78	3	0	0	101	23	51	2	1	0	77	32	52	2	0	0	86	25	54	4	0	83	27	72	0	0	99	32	38	68	514
Hamilton	1	2	0	0	0	3	1	3	0	0	0	4	3	1	0	0	0	4	4	7	0	0	11	0	3	0	0	3	2	2	4	29
Harlan	1	4	0	0	0	5	0	1	0	0	0	1	0	0	0	0	0	0	1	1	0	0	2	0	1	0	0	1	0	3	3	12
Hayes	0	0	0	0	0	0	0	0	0	0	0	0	0	1	0	0	0	1	0	0	0	0	0	0	0	0	0	0	0	0	0	1
Hitchcock	1	1	0	0	0	2	0	1	0	0	0	1	1	1	0	0	0	2	0	2	0	0	2	0	2	0	0	2	0	1	1	10

Application Processing Times for LB 374 Reporting
Child Care

	January 2015					February 2015					March 2015					April 2015					May 2015					June 2015			County Total					
	00-05 Days	06-30 Days	31-45 Days	46-60 Days	Over 60	Mnthly Total	00-05 Days	06-30 Days	31-45 Days	46-60 Days	Over 60	Mnthly Total	00-05 Days	06-30 Days	31-45 Days	46-60 Days	Over 60	Mnthly Total	00-05 Days	06-30 Days	31-45 Days	46-60 Days	Over 60	Mnthly Total	00-05 Days	06-30 Days	31-45 Days	46-60 Days		Over 60	Mnthly Total	00-05 Days	06-30 Days	Mnthly Total
Holt	2	4	0	0	0	6	3	3	1	0	0	7	6	4	0	0	0	10	1	4	0	0	0	5	2	5	0	0	0	7	0	1	1	36
Howard	4	3	0	0	0	7	1	2	0	0	0	3	0	1	0	0	0	1	0	2	0	0	0	2	0	1	0	0	0	1	1	2	3	17
Jefferson	0	7	0	0	0	7	0	4	0	0	0	4	1	4	0	0	0	5	0	3	1	0	0	4	1	3	1	0	0	5	0	3	3	28
Johnson	3	2	1	0	0	6	1	1	0	0	0	2	2	3	0	0	0	5	1	1	0	0	0	2	2	1	0	0	0	3	1	3	4	22
Kearney	3	2	0	0	0	5	0	2	1	0	0	3	0	0	0	0	0	0	1	3	0	0	0	4	3	4	0	0	0	7	1	5	6	25
Keith	1	9	1	0	0	11	1	5	1	0	0	7	3	6	0	0	0	9	2	8	2	0	0	12	2	6	0	0	0	8	1	3	4	51
Kimball	0	2	0	0	0	2	0	4	0	0	0	4	1	3	0	0	0	4	1	1	0	0	0	2	0	0	0	0	0	0	1	1	2	14
Knox	3	3	0	0	0	6	0	6	0	0	0	6	2	6	0	0	0	8	1	4	0	0	0	5	2	5	0	0	0	7	4	2	6	38
Lancaster	122	263	18	1	0	404	75	195	10	0	0	280	136	239	11	0	0	386	102	233	5	1	0	341	90	241	10	1	0	342	144	168	312	2,065
Lincoln	12	31	0	0	0	43	10	37	2	0	0	49	18	23	0	0	0	41	13	25	1	0	0	39	13	38	0	0	0	51	12	27	39	262
Logan	1	0	0	0	0	1	0	0	0	0	0	0	0	0	0	0	0	0	0	1	0	0	0	1	0	0	0	0	0	0	1	0	1	3
Loup	0	0	0	0	0	0	0	2	0	0	0	2	0	0	0	0	0	0	0	0	0	0	0	0	0	0	0	0	0	0	0	0	0	2
Madison	9	41	2	0	0	52	7	25	1	0	0	33	16	33	1	0	0	50	14	29	1	0	0	44	5	26	1	0	0	32	14	23	37	248
Merrick	3	3	0	0	0	6	1	3	0	0	0	4	0	7	0	0	0	7	2	3	0	0	0	5	0	6	0	0	0	6	3	1	4	32
Morrill	1	3	0	0	0	4	0	1	0	0	0	1	1	1	0	0	0	2	1	5	0	0	0	6	0	3	0	0	0	3	4	1	5	21
Nance	0	1	0	0	0	1	0	1	0	0	0	1	0	1	0	0	0	1	0	1	0	0	0	1	0	5	0	0	0	5	0	0	0	9
Nemaha	2	4	0	0	0	6	3	1	0	0	0	4	3	3	0	0	0	6	2	4	0	0	0	6	0	3	0	0	0	3	1	1	2	27
Nuckolls	0	2	0	0	0	2	0	2	0	0	0	2	1	0	0	0	0	1	3	1	0	0	0	4	0	2	0	0	0	2	2	1	3	14
Otoe	7	8	0	0	0	15	2	6	0	0	0	8	4	10	0	0	0	14	2	6	0	0	0	8	5	10	1	0	0	16	5	5	10	71
Out-of-state	2	3	0	0	0	5	2	5	0	0	0	7	0	3	0	0	0	3	2	2	0	0	0	4	1	3	0	0	0	4	1	2	3	26
Pawnee	0	0	0	0	0	0	0	0	0	0	0	0	1	0	0	0	0	1	0	0	0	0	0	0	0	0	0	0	0	0	0	0	0	1

	January 2015					February 2015					March 2015					April 2015					May 2015					June 2015			County Total						
	00-05 Days	06-30 Days	31-45 Days	46-60 Days	Over 60	Mnthly Total	00-05 Days	06-30 Days	31-45 Days	46-60 Days	Over 60	Mnthly Total	00-05 Days	06-30 Days	31-45 Days	46-60 Days	Over 60	Mnthly Total	00-05 Days	06-30 Days	31-45 Days	46-60 Days	Over 60	Mnthly Total	00-05 Days	06-30 Days	31-45 Days	46-60 Days		Over 60	Mnthly Total	00-05 Days	06-30 Days	Mnthly Total	
Perkins	1	4	0	0	0	5	0	1	0	0	0	1	2	1	0	0	0	3	1	0	0	0	0	1	0	1	0	0	0	1	0	2	2	2	13
Phelps	2	1	0	0	0	3	2	5	0	0	0	7	2	4	0	0	0	6	2	3	0	0	0	5	0	6	0	0	0	6	2	2	4	4	31
Pierce	2	0	0	0	0	2	0	3	0	0	0	3	0	2	0	0	0	2	0	2	0	0	0	2	0	3	1	0	0	4	0	2	2	2	15
Platte	9	24	1	0	0	34	3	11	0	0	0	14	9	8	0	0	0	17	7	22	1	0	0	30	9	11	2	0	0	22	15	12	27	144	
Polk	0	2	0	0	0	2	1	2	0	0	0	3	1	1	0	0	0	2	1	2	0	0	0	3	0	2	0	0	0	2	1	3	4	16	
Red Willow	2	16	0	0	0	18	2	4	0	0	0	6	4	11	0	0	0	15	1	6	1	0	0	8	3	6	0	0	0	9	3	2	5	61	
Richardson	2	4	0	0	0	6	1	7	0	0	0	8	2	4	1	0	0	7	4	6	0	0	0	10	4	5	0	0	0	9	0	2	2	42	
Rock	0	0	0	0	0	0	0	0	0	0	0	0	0	0	0	0	0	0	0	0	0	0	0	0	0	1	0	0	0	1	0	0	0	1	
Saline	5	4	0	0	0	9	1	11	0	0	1	13	1	8	0	0	0	9	1	7	0	0	0	8	2	4	0	0	0	6	6	5	11	56	
Sarpy	49	103	13	0	0	165	42	94	4	1	0	141	51	104	2	0	0	157	39	110	2	0	0	151	49	121	4	0	0	174	53	75	128	916	
Saunders	3	13	1	0	1	18	2	11	0	0	0	13	1	9	0	0	0	10	2	13	0	0	0	15	2	14	0	0	0	16	6	9	15	87	
Scotts Bluff	13	46	6	0	0	65	14	38	0	0	0	52	20	29	0	0	0	49	16	38	1	0	0	55	15	41	1	1	0	58	12	28	40	319	
Seward	2	10	1	0	0	13	3	6	1	0	0	10	4	8	0	0	0	12	3	4	0	0	0	7	2	10	0	0	0	12	3	1	4	58	
Sheridan	1	4	0	0	0	5	0	0	0	0	0	0	4	4	0	0	0	8	0	2	1	0	0	3	2	3	0	0	0	5	2	5	7	28	
Sherman	1	0	0	0	0	1	0	2	0	0	0	2	0	1	0	0	0	1	1	1	0	0	0	2	0	1	0	0	0	1	0	3	3	10	
Stanton	0	3	1	0	0	4	0	0	0	0	0	0	0	1	0	0	0	1	0	1	0	0	0	1	0	1	0	0	0	1	1	0	1	8	
Thayer	1	0	0	0	0	1	1	2	0	0	0	3	2	3	0	0	0	5	0	0	0	0	0	0	1	2	0	0	0	3	1	4	5	17	
Thurston	7	15	3	0	0	25	4	11	1	0	0	16	8	12	1	0	0	21	5	13	2	0	0	20	7	18	1	0	0	26	8	8	16	124	
Valley	0	1	0	0	0	1	0	0	0	0	0	0	0	2	0	0	0	2	0	2	0	0	0	2	0	0	0	0	0	0	2	0	2	7	
Washington	2	7	0	0	0	9	3	8	0	0	0	11	3	9	0	0	0	12	2	13	1	0	0	16	3	8	0	0	0	11	3	4	7	66	
Wayne	2	7	2	0	0	11	2	3	0	0	0	5	2	3	0	1	0	6	1	4	0	0	0	5	1	5	0	0	0	6	3	3	6	39	

Application Processing Times for LB 374 Reporting
Child Care

	January 2015					February 2015					March 2015					April 2015				May 2015				June 2015			County Total					
	00-05 Days	06-30 Days	31-45 Days	46-60 Days	Over 60	Mnthly Total	00-05 Days	06-30 Days	31-45 Days	46-60 Days	Over 60	Mnthly Total	00-05 Days	06-30 Days	31-45 Days	46-60 Days	Over 60	Mnthly Total	00-05 Days	06-30 Days	31-45 Days	Over 60	Mnthly Total	00-05 Days	06-30 Days	31-45 Days		46-60 Days	Mnthly Total	00-05 Days	06-30 Days	Mnthly Total
Webster	1	1	1	0	0	3	0	4	0	0	0	4	1	1	0	0	0	2	0	1	0	0	1	1	0	0	0	1	0	3	3	14
York	3	18	0	0	0	21	1	8	0	0	0	9	5	14	0	0	0	19	6	12	0	0	18	1	6	0	0	7	5	7	12	86
Total	685	1,594	98	4	1	2,382	509	1,201	50	2	4	1,766	805	1,385	45	4	1	2,240	647	1,390	60	2	2,099	627	1,504	57	2	2,190	764	1,033	1,797	12,474

MEDICAID for Children and Families

	January 2015						February 2015						March 2015						April 2015	
	00-05 Days	06-30 Days	31-45 Days	46-60 Days	Over 60	Mnthly Total	00-05 Days	06-30 Days	31-45 Days	46-60 Days	Over 60	Mnthly Total	00-05 Days	06-30 Days	31-45 Days	46-60 Days	Over 60	Mnthly Total	00-05 Days	06-30 Days
Adams	11	51	6	1	3	72	10	38	5	3	2	58	20	24	5	3	0	52	22	21
Antelope	1	3	1	0	0	5	1	2	1	2	1	7	2	3	0	0	1	6	5	5
Arthur	1	1	0	0	0	2	0	1	0	1	0	2	0	1	0	0	0	1	0	1
Banner	0	1	0	0	0	1	0	1	0	0	0	1	0	1	0	0	0	1	1	0
Blaine	1	1	0	0	0	2	0	0	0	0	0	0	0	0	0	0	0	0	0	0
Boone	1	5	2	1	0	9	0	2	0	0	0	2	1	1	0	1	1	4	3	2
Box Butte	1	19	3	0	3	26	2	7	2	1	2	14	7	9	3	0	1	20	6	7
Boyd	0	1	0	0	0	1	1	3	1	0	0	5	1	4	0	0	0	5	1	1
Brown	1	5	1	0	0	7	0	2	0	0	0	2	2	4	1	0	0	7	1	3
Buffalo	16	47	14	3	3	83	13	51	3	3	1	71	10	46	7	1	3	67	22	31
Burt	2	4	1	0	0	7	0	9	2	2	0	13	1	1	2	0	0	4	2	4
Butler	2	3	1	0	0	6	0	4	2	0	0	6	3	1	1	0	1	6	3	1
Cass	3	30	3	0	1	37	2	27	5	1	1	36	11	11	3	1	0	26	6	18
Cedar	1	5	0	1	0	7	2	5	0	0	0	7	2	2	0	0	0	4	0	1
Chase	0	4	2	1	0	7	1	6	0	1	0	8	0	2	0	1	1	4	1	4
Cherry	1	7	0	0	2	10	1	12	0	1	1	15	3	3	2	0	0	8	5	4
Cheyenne	1	10	0	1	2	14	2	9	0	1	1	13	5	6	0	2	0	13	4	6
Clay	1	8	2	1	1	13	0	7	4	0	0	11	3	5	0	0	0	8	3	3
Colfax	4	10	2	3	0	19	4	15	5	1	0	25	6	16	3	1	0	26	7	9
Cuming	0	5	2	0	0	7	0	8	0	0	1	9	1	5	1	0	1	8	3	10
Custer	1	23	1	0	1	26	2	15	2	0	0	19	5	6	1	0	1	13	2	6

April 2015				May 2015					June 2015			County Total
31-45 Days	46-60 Days	Over 60	Mnthly Total	00-05 Days	06-30 Days	31-45 Days	46-60 Days	Mnthly Total	00-05 Days	06-30 Days	Mnthly Total	
3	2	1	49	16	19	1	0	36	12	14	26	293
0	0	0	10	1	0	0	1	2	0	3	3	33
0	0	0	1	0	0	0	0	0	0	0	0	6
0	0	0	1	0	0	0	0	0	0	0	0	4
0	0	0	0	0	0	0	0	0	0	0	0	2
1	0	0	6	3	3	1	0	7	2	1	3	31
0	1	0	14	4	12	0	0	16	4	4	8	98
1	0	0	3	1	2	0	1	4	0	1	1	19
0	1	0	5	0	3	0	0	3	0	1	1	25
6	2	1	62	16	26	1	0	43	21	21	42	368
0	0	1	7	0	4	0	0	4	3	3	6	41
0	0	0	4	4	5	1	0	10	5	1	6	38
2	0	0	26	4	9	0	0	13	8	4	12	150
0	1	0	2	1	1	0	0	2	1	0	1	23
1	0	0	6	1	4	1	0	6	1	3	4	35
0	0	0	9	5	6	1	0	12	2	4	6	60
0	0	0	10	6	3	1	0	10	4	5	9	69
1	0	0	7	4	3	1	0	8	4	3	7	54
1	0	0	17	11	15	0	0	26	9	5	14	127
2	0	0	15	3	9	1	0	13	4	4	8	60
0	0	0	8	2	2	1	0	5	0	6	6	77

April 2015				May 2015					June 2015			County Total
31-45 Days	46-60 Days	Over 60	Mnthly Total	00-05 Days	06-30 Days	31-45 Days	46-60 Days	Mnthly Total	00-05 Days	06-30 Days	Mnthly Total	
2	1	1	43	13	21	3	2	39	20	11	31	302
1	1	0	14	5	5	0	0	10	2	2	4	69
4	0	0	47	12	23	2	1	38	20	17	37	282
0	0	0	3	1	0	0	0	1	1	0	1	19
0	0	0	5	3	2	0	0	5	1	1	2	28
7	0	0	54	20	26	7	1	54	17	21	38	344
36	22	10	774	253	400	38	9	700	312	320	632	4,919
0	0	0	3	2	0	0	0	2	1	0	1	17
0	1	0	7	2	3	0	0	5	2	3	5	36
0	0	0	2	2	2	0	0	4	0	0	0	14
0	1	1	3	1	0	0	0	1	1	3	4	17
0	1	0	10	1	3	1	0	5	3	3	6	53
2	0	0	21	12	14	0	0	26	9	9	18	154
0	1	0	5	0	1	0	0	1	1	0	1	18
1	0	0	4	1	1	0	0	2	0	1	1	15
0	0	0	0	0	2	0	0	2	2	0	2	9
0	0	0	1	0	0	0	0	0	0	0	0	5
0	1	0	6	1	0	0	0	1	0	0	0	19
15	2	2	108	33	55	9	1	98	34	39	73	654
0	0	0	7	1	2	1	0	4	2	4	6	48
0	0	0	1	1	0	1	0	2	2	1	3	12

MEDICAID for Children and Families

	January 2015						February 2015						March 2015						April 2015	
	00-05 Days	06-30 Days	31-45 Days	46-60 Days	Over 60	Mnthly Total	00-05 Days	06-30 Days	31-45 Days	46-60 Days	Over 60	Mnthly Total	00-05 Days	06-30 Days	31-45 Days	46-60 Days	Over 60	Mnthly Total	00-05 Days	06-30 Days
Hayes	0	3	0	0	0	3	0	2	0	0	0	2	0	0	0	0	0	0	0	0
Hitchcock	1	3	2	0	0	6	0	4	1	0	1	6	1	1	2	1	1	6	0	1
Holt	2	8	2	2	0	14	3	8	2	1	1	15	3	2	0	1	0	6	4	8
Hooker	0	2	1	0	0	3	0	0	0	0	0	0	0	0	0	0	0	0	0	0
Howard	0	11	0	0	0	11	1	3	1	0	0	5	2	5	1	1	0	9	0	3
Jefferson	3	8	2	0	1	14	2	5	0	0	1	8	7	13	0	0	0	20	3	5
Johnson	0	5	1	0	0	6	2	9	1	1	0	13	1	2	2	0	0	5	3	3
Kearney	1	11	3	0	1	16	2	4	2	0	0	8	4	1	0	0	0	5	2	4
Keith	1	13	2	0	1	17	4	19	1	1	0	25	4	5	2	0	1	12	3	6
Keya Paha	0	0	0	0	0	0	0	0	0	0	0	0	0	0	0	0	0	0	1	0
Kimball	4	5	1	1	0	11	0	5	0	0	1	6	1	5	1	0	1	8	5	0
Knox	4	13	1	0	1	19	4	10	1	1	0	16	4	12	0	1	0	17	9	5
Lancaster	65	333	60	10	8	476	69	250	50	15	10	394	124	199	27	10	5	365	136	180
Lincoln	17	47	9	4	1	78	7	43	7	5	3	65	21	31	1	1	2	56	16	25
Logan	0	3	0	0	0	3	0	0	0	0	0	0	0	0	0	0	0	0	0	0
Loup	0	0	0	0	0	0	0	0	0	0	0	0	0	0	1	1	0	2	1	0
Madison	14	46	10	2	1	73	6	49	9	5	4	73	20	34	5	2	3	64	24	26
McPherson	0	0	0	0	0	0	0	0	0	0	0	0	0	0	0	0	0	0	0	0
Merrick	0	5	0	0	0	5	1	7	1	0	0	9	4	9	1	0	0	14	6	10
Morrill	0	2	1	0	1	4	0	5	1	1	0	7	2	4	1	0	0	7	2	2
Nance	0	3	0	0	0	3	1	4	0	0	1	6	1	0	0	0	0	1	1	2

April 2015				May 2015					June 2015			County Total
31-45 Days	46-60 Days	Over 60	Mnthly Total	00-05 Days	06-30 Days	31-45 Days	46-60 Days	Mnthly Total	00-05 Days	06-30 Days	Mnthly Total	
0	0	0	0	0	1	0	0	1	0	0	0	6
0	0	0	1	1	5	0	0	6	3	3	6	31
1	0	0	13	3	5	1	0	9	5	8	13	70
0	0	0	0	0	0	0	0	0	0	1	1	4
0	1	0	4	1	1	0	0	2	1	0	1	32
0	0	0	8	1	4	0	0	5	5	4	9	64
1	0	0	7	0	1	0	0	1	3	0	3	35
0	0	0	6	1	1	0	1	3	0	1	1	39
2	0	0	11	2	5	0	0	7	5	3	8	80
0	0	0	1	0	0	0	0	0	0	0	0	1
0	0	0	5	3	3	0	0	6	4	1	5	41
0	0	0	14	3	10	0	0	13	4	4	8	87
24	3	1	344	105	147	12	2	266	148	136	284	2,129
0	2	0	43	13	15	2	0	30	20	15	35	307
0	0	0	0	0	0	0	0	0	0	0	0	3
0	0	0	1	0	0	0	0	0	0	0	0	3
1	1	0	52	16	26	2	0	44	23	16	39	345
0	0	0	0	0	0	0	0	0	1	0	1	1
2	0	0	18	3	5	0	0	8	7	3	10	64
1	0	0	5	3	3	1	0	7	3	5	8	38
0	0	0	3	1	6	0	0	7	2	2	4	24

April 2015				May 2015					June 2015			County Total
31-45 Days	46-60 Days	Over 60	Mnthly Total	00-05 Days	06-30 Days	31-45 Days	46-60 Days	Mnthly Total	00-05 Days	06-30 Days	Mnthly Total	
0	0	0	8	1	1	1	0	3	2	2	4	39
0	0	0	3	1	2	0	0	3	3	1	4	21
1	0	0	21	2	12	0	1	15	2	7	9	117
0	0	0	2	0	1	0	0	1	3	1	4	21
0	0	0	2	0	2	0	0	2	1	0	1	18
0	0	0	0	0	5	2	0	7	0	1	1	23
4	0	1	10	2	4	1	0	7	2	6	8	46
0	0	0	3	1	0	0	0	1	3	1	4	26
3	0	0	46	19	16	1	1	37	15	19	34	280
0	0	0	6	1	0	0	0	1	3	1	4	29
2	0	0	15	9	7	2	0	18	5	3	8	107
1	0	1	10	5	1	0	0	6	3	7	10	69
0	0	0	0	0	0	0	0	0	1	0	1	3
2	0	0	17	5	7	0	0	12	2	5	7	98
4	4	1	166	64	67	7	0	138	51	71	122	964
1	2	0	18	6	13	2	0	21	11	8	19	134
4	3	1	82	22	25	2	0	49	21	29	50	430
0	1	0	7	2	3	1	0	6	6	5	11	65
2	1	0	6	3	5	0	0	8	5	4	9	48
1	0	0	3	1	0	2	0	3	0	0	0	15
0	0	0	0	0	0	0	0	0	0	1	1	3

MEDICAID for Children and Families

	January 2015						February 2015						March 2015						April 2015	
	00-05 Days	06-30 Days	31-45 Days	46-60 Days	Over 60	Mnthly Total	00-05 Days	06-30 Days	31-45 Days	46-60 Days	Over 60	Mnthly Total	00-05 Days	06-30 Days	31-45 Days	46-60 Days	Over 60	Mnthly Total	00-05 Days	06-30 Days
Stanton	0	5	1	0	1	7	0	0	0	1	0	1	0	3	0	0	0	3	1	1
Thayer	1	3	1	0	0	5	1	6	1	0	0	8	2	0	1	0	0	3	1	5
Thomas	0	0	0	0	0	0	0	0	0	0	0	0	0	0	0	0	0	0	0	0
Thurston	1	25	3	0	3	32	4	18	2	1	0	25	9	16	4	1	1	31	10	12
Valley	0	3	0	0	0	3	1	3	0	0	0	4	0	1	0	0	0	1	1	3
Washington	4	12	5	1	2	24	1	15	0	2	0	18	5	8	3	0	0	16	6	3
Wayne	0	9	0	0	1	10	0	9	0	2	0	11	2	11	0	0	0	13	1	7
Webster	0	6	2	1	1	10	0	7	0	0	0	7	0	2	0	0	0	2	2	2
Wheeler	0	3	0	0	0	3	0	0	0	0	0	0	0	0	0	0	0	0	0	0
York	3	13	2	0	0	18	4	9	4	0	0	17	7	9	1	0	0	17	8	9
Total	458	2,248	360	111	102	3,279	399	1,914	328	139	70	2,850	838	1,492	226	70	52	2,678	975	1,217

April 2015				May 2015					June 2015			County Total
31-45 Days	46-60 Days	Over 60	Mnthly Total	00-05 Days	06-30 Days	31-45 Days	46-60 Days	Mnthly Total	00-05 Days	06-30 Days	Mnthly Total	
0	0	0	2	2	0	0	0	2	2	0	2	17
0	0	0	6	1	2	0	0	3	3	4	7	32
0	0	0	0	1	0	0	0	1	0	1	1	2
1	0	0	23	17	10	0	0	27	10	15	25	163
0	0	0	4	0	1	0	0	1	0	1	1	14
0	0	1	10	2	7	1	0	10	12	10	22	100
2	0	0	10	1	3	0	0	4	1	5	6	54
1	0	0	5	2	0	0	0	2	2	3	5	31
0	0	0	0	0	0	0	0	0	1	0	1	4
1	0	0	18	5	8	0	0	13	9	4	13	96
148	56	23	2,419	777	1,126	112	21	2,036	923	935	1,858	15,120

MEDICAID for Aged and Disabled

	January 2015						February 2015						March 2015						April 2015	
	00-05 Days	06-30 Days	31-45 Days	46-60 Days	Over 60	Mnthly Total	00-05 Days	06-30 Days	31-45 Days	46-60 Days	Over 60	Mnthly Total	00-05 Days	06-30 Days	31-45 Days	46-60 Days	Over 60	Mnthly Total	00-05 Days	06-30 Days
Adams	1	1	5	0	3	10	0	11	2	0	0	13	6	5	2	1	1	15	0	6
Antelope	0	1	0	0	1	2	0	1	2	0	0	3	0	1	0	0	0	1	0	0
Banner	0	0	0	0	0	0	0	0	0	0	0	0	1	0	0	0	0	1	0	0
Boone	0	1	0	1	0	2	0	0	0	1	0	1	0	0	0	0	0	0	0	0
Box Butte	0	1	0	0	1	2	1	4	0	1	0	6	1	1	0	0	0	2	0	4
Boyd	1	0	0	0	0	1	0	2	0	0	0	2	1	1	0	0	0	2	0	0
Brown	1	0	0	1	0	2	0	0	0	0	0	0	0	0	0	0	0	0	0	0
Buffalo	3	1	2	2	1	9	1	7	2	1	0	11	3	7	1	0	1	12	3	7
Burt	1	0	1	1	0	3	1	1	2	1	0	5	0	1	0	0	0	1	0	1
Butler	0	0	0	0	0	0	0	0	0	0	0	0	2	1	0	1	0	4	1	0
Cass	1	5	2	1	1	10	0	5	0	2	0	7	3	2	0	0	0	5	0	5
Cedar	2	0	0	0	0	2	0	0	0	0	0	0	0	0	0	0	0	0	0	3
Chase	1	0	1	0	0	2	0	2	0	1	0	3	1	0	0	0	0	1	1	1
Cherry	0	0	1	1	0	2	0	3	1	0	1	5	0	0	0	0	0	0	0	0
Cheyenne	3	3	0	1	2	9	1	2	0	1	1	5	1	3	0	1	0	5	0	1
Clay	0	0	0	0	0	0	0	3	0	0	0	3	1	3	0	0	0	4	0	0
Colfax	1	1	3	1	0	6	0	0	0	0	1	1	0	1	0	0	0	1	0	0
Cuming	0	1	0	0	0	1	1	1	1	1	0	4	1	2	0	0	0	3	1	4
Custer	0	2	1	1	0	4	0	1	1	0	0	2	0	2	0	1	0	3	2	4
Dakota	1	3	0	0	1	5	2	3	1	0	1	7	3	2	0	2	1	8	0	1
Dawes	1	3	1	2	0	7	0	0	1	0	0	1	0	1	0	0	0	1	0	1

April 2015				May 2015					June 2015				County Total
31-45 Days	46-60 Days	Over 60	Mnthly Total	00-05 Days	06-30 Days	31-45 Days	46-60 Days	Mnthly Total	00-05 Days	06-30 Days	31-45 Days	Mnthly Total	
1	0	1	8	0	5	1	0	6	1	2	0	3	55
0	0	0	0	0	2	0	0	2	0	0	0	0	8
0	0	0	0	0	0	0	0	0	0	0	0	0	1
0	0	0	0	0	0	0	0	0	0	1	0	1	4
1	1	0	6	1	3	1	0	5	0	3	0	3	24
1	0	0	1	0	1	1	0	2	0	0	0	0	8
0	0	0	0	0	1	0	0	1	0	0	0	0	3
3	1	0	14	2	2	0	0	4	1	4	0	5	55
1	0	1	3	0	0	0	0	0	1	1	0	2	14
0	0	0	1	0	4	1	0	5	0	0	0	0	10
1	0	0	6	0	4	0	0	4	0	1	0	1	33
1	0	0	4	0	0	0	0	0	0	0	0	0	6
1	0	0	3	0	0	1	0	1	0	0	0	0	10
0	0	0	0	1	1	0	0	2	2	1	0	3	12
0	0	0	1	0	4	1	0	5	0	0	0	0	25
1	0	1	2	0	0	0	0	0	0	0	0	0	9
0	0	0	0	0	1	1	0	2	0	0	0	0	10
0	0	0	5	1	1	0	0	2	0	0	0	0	15
0	0	0	6	1	2	0	0	3	0	0	0	0	18
0	0	0	1	0	2	0	0	2	0	4	0	4	27
0	0	0	1	0	0	1	0	1	1	1	0	2	13

MEDICAID for Aged and Disabled

	January 2015						February 2015						March 2015						April 2015	
	00-05 Days	06-30 Days	31-45 Days	46-60 Days	Over 60	Mnthly Total	00-05 Days	06-30 Days	31-45 Days	46-60 Days	Over 60	Mnthly Total	00-05 Days	06-30 Days	31-45 Days	46-60 Days	Over 60	Mnthly Total	00-05 Days	06-30 Days
Jefferson	1	0	0	1	0	2	1	2	0	0	0	3	0	0	0	0	1	1	0	0
Johnson	2	1	0	0	0	3	0	0	0	0	0	0	0	1	1	0	1	3	0	0
Kearney	0	0	1	0	0	1	0	3	0	0	0	3	1	1	0	0	0	2	0	1
Keith	1	1	1	3	1	7	0	0	3	0	0	3	1	0	2	1	1	5	1	3
Kimball	0	0	2	0	1	3	0	0	1	0	2	3	0	1	1	0	0	2	0	1
Knox	0	2	1	0	1	4	0	1	1	0	0	2	1	1	0	0	1	3	0	1
Lancaster	19	38	25	5	8	95	13	41	16	8	9	87	13	48	11	12	5	89	18	47
Lincoln	3	7	3	1	3	17	5	2	2	1	1	11	3	8	1	1	1	14	2	6
Logan	0	0	0	0	0	0	0	0	0	0	0	0	1	0	0	0	0	1	0	0
Madison	4	2	2	1	0	9	0	5	0	4	1	10	1	4	8	0	4	17	2	1
Merrick	2	1	0	1	1	5	0	0	0	0	1	1	1	1	1	0	0	3	0	1
Morrill	0	2	0	0	1	3	0	0	0	0	0	0	1	2	0	0	0	3	0	2
Nance	0	0	0	0	0	0	0	1	0	1	0	2	0	1	0	0	1	2	0	0
Nemaha	1	1	0	0	2	4	0	1	1	0	0	2	0	1	1	0	0	2	0	1
Nuckolls	0	1	1	0	0	2	0	0	0	0	0	0	1	1	0	0	0	2	0	0
Otoe	0	3	2	1	2	8	0	3	0	0	0	3	1	2	0	0	0	3	1	2
Out-of-state	0	0	0	0	0	0	0	0	0	1	0	1	2	0	1	0	2	5	1	1
Pawnee	1	0	0	0	0	1	0	0	0	0	0	0	0	0	0	0	0	0	0	1
Perkins	0	0	1	0	0	1	0	0	0	0	0	0	0	0	0	0	0	0	0	0
Phelps	2	0	0	0	0	2	1	0	0	1	0	2	1	4	0	0	0	5	2	2
Pierce	0	0	1	0	0	1	0	0	0	0	0	0	1	0	2	0	0	3	1	0

April 2015				May 2015					June 2015				County Total
31-45 Days	46-60 Days	Over 60	Mnthly Total	00-05 Days	06-30 Days	31-45 Days	46-60 Days	Mnthly Total	00-05 Days	06-30 Days	31-45 Days	Mnthly Total	
0	0	0	0	1	0	0	0	1	1	0	0	1	8
0	0	0	0	1	0	0	0	1	0	0	0	0	7
0	0	0	1	1	0	0	0	1	1	0	0	1	9
1	2	0	7	1	2	0	0	3	0	1	0	1	26
0	0	0	1	0	0	2	1	3	0	1	0	1	13
0	0	0	1	0	0	1	0	1	0	1	0	1	12
4	8	0	77	9	39	9	3	60	8	35	0	43	451
1	1	0	10	3	7	3	1	14	2	5	0	7	73
0	0	0	0	0	0	0	0	0	0	0	0	0	1
3	4	1	11	3	7	3	0	13	1	1	0	2	62
0	0	1	2	0	1	0	0	1	0	2	0	2	14
0	0	0	2	0	2	0	0	2	0	0	0	0	10
0	0	0	0	0	2	0	0	2	0	0	0	0	6
0	0	0	1	1	3	0	0	4	2	1	0	3	16
0	0	0	0	0	1	0	0	1	0	1	0	1	6
1	1	0	5	0	1	0	0	1	0	3	0	3	23
0	0	0	2	0	1	0	0	1	0	0	0	0	9
0	0	0	1	0	0	0	0	0	0	0	0	0	2
0	1	0	1	0	0	0	0	0	0	0	0	0	2
0	0	0	4	0	0	0	1	1	0	2	0	2	16
1	0	0	2	0	1	0	0	1	0	0	0	0	7

MEDICAID for Aged and Disabled

	January 2015						February 2015						March 2015						April 2015	
	00-05 Days	06-30 Days	31-45 Days	46-60 Days	Over 60	Mnthly Total	00-05 Days	06-30 Days	31-45 Days	46-60 Days	Over 60	Mnthly Total	00-05 Days	06-30 Days	31-45 Days	46-60 Days	Over 60	Mnthly Total	00-05 Days	06-30 Days
Platte	3	8	3	1	1	16	0	1	0	0	0	1	2	8	3	1	1	15	1	6
Polk	0	1	0	0	0	1	0	0	0	0	0	0	0	0	0	0	0	0	0	0
Red Willow	0	0	1	0	0	1	3	1	0	0	0	4	2	4	1	0	0	7	1	4
Richardson	0	1	2	0	0	3	0	3	1	2	1	7	0	1	0	1	0	2	0	0
Rock	0	0	0	0	0	0	1	0	0	0	0	1	0	0	0	0	0	0	0	0
Saline	1	1	0	0	0	2	2	0	1	0	1	4	1	1	1	1	0	4	0	1
Sarpy	6	16	6	3	6	37	10	15	6	5	3	39	8	12	3	3	3	29	3	17
Saunders	1	4	1	2	2	10	1	2	0	0	0	3	0	3	1	0	2	6	0	0
Scotts Bluff	3	12	1	2	4	22	1	13	4	2	2	22	2	10	5	2	0	19	1	12
Seward	2	0	1	0	1	4	1	1	0	2	0	4	1	3	0	1	0	5	0	1
Sheridan	1	2	1	1	0	5	2	1	0	0	0	3	1	2	1	0	0	4	0	1
Sherman	0	0	0	1	0	1	1	0	0	0	0	1	0	0	0	0	0	0	0	0
Sioux	0	0	0	0	0	0	1	0	0	0	0	1	0	0	0	0	0	0	0	0
Stanton	0	2	0	0	0	2	0	0	0	0	0	0	0	0	0	0	0	0	0	0
Thayer	0	1	0	1	0	2	0	0	1	1	1	3	0	1	1	0	0	2	0	1
Thomas	0	1	0	0	0	1	0	0	0	0	0	0	0	0	0	0	0	0	0	0
Thurston	0	0	1	0	0	1	1	0	0	1	1	3	1	1	1	0	0	3	0	2
Valley	0	0	0	0	0	0	0	0	0	0	0	0	0	0	0	0	0	0	0	1
Washington	0	1	2	1	2	6	0	4	0	1	0	5	0	5	1	1	1	8	1	1
Wayne	0	1	0	0	0	1	0	0	1	1	0	2	0	1	1	2	1	5	0	0
Webster	0	2	0	0	0	2	0	0	2	0	0	2	0	0	0	0	1	1	1	0

	January 2015						February 2015						March 2015						April 2015	
	00-05 Days	06-30 Days	31-45 Days	46-60 Days	Over 60	Mnthly Total	00-05 Days	06-30 Days	31-45 Days	46-60 Days	Over 60	Mnthly Total	00-05 Days	06-30 Days	31-45 Days	46-60 Days	Over 60	Mnthly Total	00-05 Days	06-30 Days
York	1	0	1	0	1	3	1	2	1	2	1	7	0	1	1	0	1	3	2	2
Total	122	273	138	70	80	683	99	244	97	66	51	557	120	301	87	48	53	609	84	285

April 2015				May 2015					June 2015				County Total
31-45 Days	46-60 Days	Over 60	Mnthly Total	00-05 Days	06-30 Days	31-45 Days	46-60 Days	Mnthly Total	00-05 Days	06-30 Days	31-45 Days	Mnthly Total	
1	0	0	5	0	2	1	0	3	0	0	0	0	21
69	47	22	507	66	252	57	14	389	67	162	1	230	2,975

Children's Health Insurance Program

	January 2015						February 2015						March 2015					April 2015		
	00-05 Days	06-30 Days	31-45 Days	46-60 Days	Over 60	Mnthly Total	00-05 Days	06-30 Days	31-45 Days	46-60 Days	Over 60	Mnthly Total	00-05 Days	06-30 Days	31-45 Days	46-60 Days	Mnthly Total	00-05 Days	06-30 Days	31-45 Days
Adams	4	9	1	0	0	14	5	7	2	0	0	14	4	4	0	0	8	4	4	0
Antelope	0	3	0	0	0	3	0	0	0	0	0	0	0	1	0	0	1	0	2	0
Arthur	0	0	0	0	0	0	0	0	0	0	0	0	0	0	0	0	0	0	0	0
Blaine	0	0	0	0	0	0	0	1	0	0	0	1	0	0	0	0	0	0	0	0
Boone	0	2	0	0	0	2	0	1	0	0	0	1	0	0	0	0	0	1	0	0
Box Butte	1	2	1	0	1	5	0	5	1	0	1	7	2	3	0	0	5	0	0	0
Boyd	0	0	0	0	0	0	1	1	0	0	0	2	0	0	0	0	0	0	0	1
Brown	1	1	0	0	0	2	0	1	0	0	0	1	0	0	0	0	0	0	0	0
Buffalo	2	9	0	0	0	11	7	11	3	0	0	21	2	3	0	0	5	5	3	0
Burt	0	4	0	0	0	4	0	1	0	1	0	2	0	0	0	0	0	1	1	1
Butler	0	1	0	0	0	1	0	1	0	0	0	1	0	1	0	1	2	1	0	0
Cass	4	9	1	0	0	14	1	10	0	0	0	11	2	0	0	0	2	2	1	1
Cedar	0	3	0	1	0	4	1	1	0	0	0	2	1	0	0	0	1	0	0	0
Chase	0	3	0	0	0	3	0	5	0	0	0	5	2	0	0	0	2	1	2	0
Cherry	0	1	1	0	0	2	0	3	1	1	0	5	0	1	1	0	2	2	0	0
Cheyenne	0	5	0	0	0	5	1	5	0	0	0	6	2	0	0	0	2	1	0	0
Clay	0	0	0	0	0	0	0	2	1	0	0	3	1	0	0	0	1	0	1	0
Colfax	1	3	1	1	0	6	1	4	3	0	0	8	3	2	0	0	5	3	2	1
Cuming	1	3	0	0	0	4	0	1	0	0	0	1	0	2	0	0	2	3	2	0
Custer	1	8	0	0	0	9	0	5	0	0	0	5	5	0	0	0	5	1	1	0
Dakota	1	7	2	0	0	10	3	7	2	1	0	13	2	13	0	0	15	3	7	0

April 2015			May 2015					June 2015			County Total
46-60 Days	Over 60	Mnthly Total	00-05 Days	06-30 Days	31-45 Days	46-60 Days	Mnthly Total	00-05 Days	06-30 Days	Mnthly Total	
0	0	8	5	1	0	0	6	0	2	2	52
0	0	2	1	1	0	0	2	0	1	1	9
0	0	0	0	0	0	0	0	1	0	1	1
0	0	0	0	0	0	0	0	0	0	0	1
1	0	2	0	1	0	0	1	0	0	0	6
0	0	0	1	0	0	0	1	0	0	0	18
0	0	1	0	0	0	1	1	0	0	0	4
0	0	0	1	1	0	0	2	0	0	0	5
0	0	8	8	4	0	0	12	3	2	5	62
0	0	3	0	0	0	0	0	0	0	0	9
0	0	1	0	1	0	0	1	0	0	0	6
1	0	5	0	3	0	0	3	2	1	3	38
0	0	0	0	1	1	0	2	0	0	0	9
0	0	3	0	3	0	0	3	1	2	3	19
0	0	2	3	1	0	0	4	1	1	2	17
0	0	1	1	2	1	0	4	1	1	2	20
0	1	2	1	2	0	0	3	0	1	1	10
0	0	6	2	4	1	0	7	2	1	3	35
0	0	5	1	1	0	0	2	2	1	3	17
0	0	2	0	1	0	0	1	2	1	3	25
1	0	11	2	5	0	0	7	2	3	5	61

Children's Health Insurance Program

	January 2015						February 2015						March 2015						April 2015		
	00-05 Days	06-30 Days	31-45 Days	46-60 Days	Over 60	Mnthly Total	00-05 Days	06-30 Days	31-45 Days	46-60 Days	Over 60	Mnthly Total	00-05 Days	06-30 Days	31-45 Days	46-60 Days	Mnthly Total	00-05 Days	06-30 Days	31-45 Days	
Dawes	0	1	0	0	0	1	1	2	0	0	0	3	0	1	0	0	1	0	1	0	
Dawson	3	6	2	1	0	12	3	12	5	0	1	21	2	5	1	0	8	2	5	2	
Deuel	0	1	0	0	0	1	0	0	1	0	0	1	0	0	0	0	0	1	1	0	
Dixon	0	0	1	0	0	1	1	0	0	0	0	1	0	0	0	0	0	0	0	1	
Dodge	2	8	2	1	0	13	3	3	3	0	0	9	3	8	0	0	11	3	3	3	
Douglas	39	139	15	3	5	201	31	133	17	0	4	185	58	92	12	5	167	80	70	7	
Dundy	0	1	1	0	0	2	0	0	0	0	0	0	0	1	1	0	2	1	0	0	
Fillmore	0	4	0	0	0	4	0	1	2	0	0	3	0	0	2	0	2	0	0	0	
Franklin	0	0	0	0	0	0	0	3	0	0	0	3	0	0	0	0	0	0	1	0	
Frontier	0	2	0	0	0	2	0	3	0	0	0	3	0	0	0	0	0	0	0	0	
Furnas	0	3	2	0	0	5	0	1	0	0	0	1	1	1	0	0	2	1	0	0	
Gage	1	9	0	0	1	11	0	8	0	2	0	10	1	3	0	0	4	4	2	0	
Garden	0	0	0	0	0	0	1	2	0	0	0	3	0	0	0	0	0	0	0	0	
Garfield	0	0	0	0	0	0	0	0	0	0	1	1	1	1	0	0	2	0	0	0	
Gosper	0	0	0	0	0	0	0	0	0	0	0	0	0	0	0	0	0	0	0	0	
Grant	0	0	0	0	0	0	0	1	0	0	0	1	0	0	0	0	0	1	0	0	
Greeley	0	3	0	0	0	3	0	2	1	0	0	3	1	1	0	0	2	0	0	0	
Hall	5	19	5	1	0	30	6	21	0	0	1	28	11	12	3	1	27	6	6	3	
Hamilton	1	1	0	0	0	2	1	0	0	0	0	1	1	2	0	0	3	0	2	0	
Harlan	0	1	0	0	0	1	0	1	0	0	0	1	0	0	0	0	0	0	0	0	
Hayes	0	1	0	0	0	1	0	0	0	0	0	0	0	0	0	0	0	0	0	0	

Children's Health Insurance Program

	January 2015						February 2015						March 2015						April 2015		
	00-05 Days	06-30 Days	31-45 Days	46-60 Days	Over 60	Mnthly Total	00-05 Days	06-30 Days	31-45 Days	46-60 Days	Over 60	Mnthly Total	00-05 Days	06-30 Days	31-45 Days	46-60 Days	Mnthly Total	00-05 Days	06-30 Days	31-45 Days	
Hitchcock	0	1	1	0	0	2	0	1	1	0	0	2	0	0	0	0	0	1	3	0	
Holt	0	4	0	0	0	4	1	3	0	1	0	5	1	0	0	0	1	1	1	1	
Hooker	0	0	0	0	0	0	0	0	0	0	0	0	0	0	0	0	0	1	0	0	
Howard	0	1	0	0	0	1	0	2	1	1	0	4	1	2	0	0	3	1	2	0	
Jefferson	0	2	0	0	1	3	0	1	0	0	0	1	0	2	0	0	2	0	0	0	
Johnson	0	0	1	0	0	1	0	1	0	0	0	1	0	0	0	0	0	1	0	0	
Kearney	0	5	1	0	0	6	0	2	0	0	0	2	1	1	0	0	2	0	0	0	
Keith	0	2	0	0	0	2	0	8	0	0	0	8	0	1	1	0	2	0	2	0	
Kimball	0	1	0	1	0	2	0	3	0	0	0	3	0	2	0	0	2	0	0	0	
Knox	0	6	0	0	0	6	0	4	0	0	0	4	0	2	0	0	2	1	0	0	
Lancaster	12	67	9	1	2	91	11	51	7	3	4	76	21	35	7	0	63	26	25	4	
Lincoln	1	11	2	0	0	14	3	10	1	2	0	16	3	4	0	0	7	5	2	0	
Logan	0	0	0	0	0	0	0	0	0	0	0	0	0	0	0	0	0	0	0	0	
Madison	5	9	1	0	0	15	1	16	1	0	2	20	2	7	2	0	11	7	9	0	
Merrick	1	2	0	0	0	3	0	1	1	0	0	2	0	0	0	0	0	0	0	0	
Morrill	0	1	0	0	1	2	0	5	0	0	0	5	1	0	0	0	1	1	1	0	
Nance	0	1	0	0	0	1	0	0	0	1	0	1	0	1	0	0	1	0	0	0	
Nemaha	0	0	0	0	0	0	0	0	0	0	0	0	1	0	0	0	1	3	0	0	
Nuckolls	0	1	1	0	0	2	0	0	0	0	0	0	0	1	0	0	1	1	0	0	
Otoe	0	1	0	1	0	2	1	6	0	0	0	7	1	4	0	0	5	0	0	0	
Out-of-state	0	0	0	0	0	0	1	0	0	0	0	1	0	0	0	0	0	1	0	0	

Children's Health Insurance Program

	January 2015						February 2015						March 2015					April 2015		
	00-05 Days	06-30 Days	31-45 Days	46-60 Days	Over 60	Mnthly Total	00-05 Days	06-30 Days	31-45 Days	46-60 Days	Over 60	Mnthly Total	00-05 Days	06-30 Days	31-45 Days	46-60 Days	Mnthly Total	00-05 Days	06-30 Days	31-45 Days
Pawnee	0	1	0	0	1	2	1	1	0	0	0	2	0	0	0	0	0	0	1	0
Perkins	0	1	0	0	0	1	0	1	0	0	0	1	0	2	0	0	2	1	0	0
Phelps	0	2	2	0	0	4	1	1	2	0	0	4	0	0	0	0	0	3	1	1
Pierce	0	4	0	0	0	4	0	2	0	0	0	2	0	1	1	0	2	1	0	0
Platte	6	7	2	0	0	15	4	8	1	1	0	14	5	3	0	1	9	3	6	1
Polk	1	0	0	0	0	1	0	2	1	0	0	3	0	0	0	0	0	2	1	0
Red Willow	0	2	1	0	1	4	0	5	0	1	0	6	0	0	0	0	0	0	0	0
Richardson	0	2	0	0	1	3	0	0	1	0	0	1	1	2	0	0	3	3	0	0
Rock	0	2	0	0	0	2	0	0	0	0	0	0	0	0	0	0	0	0	0	0
Saline	1	6	0	0	0	7	2	6	2	0	0	10	1	1	1	0	3	2	2	0
Sarpy	8	29	4	3	0	44	3	40	6	0	1	50	11	17	0	1	29	21	11	0
Saunders	0	7	0	0	0	7	0	1	0	0	0	1	2	1	1	0	4	0	1	0
Scotts Bluff	4	17	2	0	0	23	1	8	4	0	0	13	4	3	0	0	7	6	7	0
Seward	1	1	0	0	0	2	0	4	0	0	0	4	2	1	0	0	3	1	1	1
Sheridan	1	0	0	0	0	1	0	0	0	0	0	0	0	3	0	0	3	0	1	0
Sherman	1	0	0	0	0	1	0	0	0	0	0	0	0	0	0	0	0	0	2	0
Sioux	0	0	0	0	0	0	0	0	0	0	0	0	0	0	0	0	0	0	0	0
Stanton	0	0	1	0	1	2	0	0	0	0	0	0	1	0	0	0	1	2	0	0
Thayer	0	1	0	0	0	1	0	2	0	0	0	2	1	0	0	0	1	0	2	0
Thomas	0	0	0	0	0	0	0	1	0	0	0	1	0	0	0	0	0	0	0	0
Thurston	1	6	0	0	1	8	0	6	1	0	0	7	3	3	1	0	7	3	1	1

April 2015			May 2015					June 2015			County Total
46-60 Days	Over 60	Mnthly Total	00-05 Days	06-30 Days	31-45 Days	46-60 Days	Mnthly Total	00-05 Days	06-30 Days	Mnthly Total	
0	0	1	0	1	0	0	1	0	0	0	6
0	0	1	0	1	0	0	1	0	0	0	6
0	0	5	1	0	0	0	1	1	1	2	16
0	0	1	0	1	0	0	1	0	0	0	10
0	0	10	3	4	1	0	8	2	3	5	61
0	0	3	0	0	0	0	0	0	1	1	8
0	0	0	2	2	0	0	4	1	1	2	16
1	0	4	0	0	0	0	0	1	1	2	13
0	0	0	0	0	0	0	0	0	0	0	2
0	0	4	2	4	0	0	6	1	0	1	31
2	0	34	15	21	3	0	39	13	10	23	219
0	0	1	3	0	0	0	3	1	0	1	17
0	0	13	1	5	0	0	6	4	4	8	70
0	0	3	1	1	0	0	2	0	2	2	16
0	0	1	1	1	0	0	2	0	2	2	9
0	0	2	0	2	0	0	2	1	0	1	6
0	0	0	0	0	0	0	0	0	1	1	1
0	0	2	1	0	0	0	1	1	0	1	7
0	0	2	0	0	0	0	0	0	1	1	7
0	0	0	0	0	0	0	0	0	0	0	1
0	0	5	5	1	1	0	7	2	1	3	37

	January 2015						February 2015						March 2015					April 2015		
	00-05 Days	06-30 Days	31-45 Days	46-60 Days	Over 60	Mnthly Total	00-05 Days	06-30 Days	31-45 Days	46-60 Days	Over 60	Mnthly Total	00-05 Days	06-30 Days	31-45 Days	46-60 Days	Mnthly Total	00-05 Days	06-30 Days	31-45 Days
Valley	0	2	0	0	0	2	0	0	0	0	0	0	1	0	0	0	1	1	3	0
Washington	0	5	1	0	0	6	0	3	0	0	0	3	0	3	0	0	3	1	0	0
Wayne	0	3	0	0	0	3	0	0	1	2	0	3	0	0	1	0	1	1	0	1
Webster	0	1	0	0	0	1	0	1	1	0	0	2	0	1	0	0	1	0	0	0
Wheeler	0	0	0	0	0	0	0	1	0	0	0	1	0	0	0	0	0	0	0	0
York	0	3	0	1	0	4	1	4	0	0	0	5	1	1	0	0	2	4	1	0
Total	110	489	64	15	16	694	98	476	74	17	15	680	170	261	35	9	475	232	203	30

April 2015			May 2015					June 2015			County Total
46-60 Days	Over 60	Mnthly Total	00-05 Days	06-30 Days	31-45 Days	46-60 Days	Mnthly Total	00-05 Days	06-30 Days	Mnthly Total	
0	0	4	0	0	0	0	0	0	0	0	7
0	0	1	3	1	0	0	4	2	1	3	20
0	0	2	1	0	0	0	1	0	2	2	12
0	0	0	0	0	0	0	0	0	1	1	5
0	0	0	0	0	0	0	0	0	0	0	1
1	0	6	1	4	0	0	5	1	2	3	25
16	2	483	176	214	17	8	415	171	150	321	3,068

CC

Total Approvals	3,575
Timely Approval	3,464
Untimely Approval	111
Agency Delay	49
Client Delay	52
Third Party Delay	10
Total Denials	4,070
Timely Denial	3,885
Untimely Denial	185
Agency Delay	61
Client Delay	111
Pended Incorrectly	7
Third Party Delay	6

LIHEAP

Total Approvals	1,094
Timely Approval	1,089
Untimely Approval	5
Agency Delay	3
Client Delay	2
Total Denials	4,940
Timely Denial	4,922
Untimely Denial	18
Agency Delay	8
Client Delay	8
Pended Incorrectly	2

Expedited SNAP

Total Approvals	5,782
Timely Approval	5,705
Untimely Approval	77
Agency Delay	48
Client Delay	28
Third Party Delay	1
Total Denials	1,283
Timely Denial	1,262
Untimely Denial	21
Agency Delay	3
Client Delay	9
Pended Incorrectly	9

Regular SNAP

Total Approvals	23,412
Timely Approval	22,800
Untimely Approval	612
Agency Delay	208
Client Delay	398
Third Party Delay	6
Total Denials	9,673
Timely Denial	9,023
Untimely Denial	650
Agency Delay	184
Client Delay	406
Pended Incorrectly	27
Third Party Delay	33

ADC

Total Approvals	2,028
Timely Approval	2,021
Untimely Approval	7
Agency Delay	5
Third Party Delay	2
Total Denials	3,957
Timely Denial	3,930
Untimely Denial	27
Agency Delay	8
Client Delay	8
Pended Incorrectly	9
Third Party Delay	2

AABD/PMT

Total Approvals	563
Timely Approval	561
Untimely Approval	2
Agency Delay	2
Total Denials	3,159
Timely Denial	3,156
Untimely Denial	3
Agency Delay	1
Pended Incorrectly	2

MEDICAID Medicaid

Adams

Total Approvals	242
Timely Approval	228
Untimely Approval	14
Agency Delay	5
Client Delay	7
Third Party Delay	2
Total Denials	244
Timely Denial	235
Untimely Denial	9
Agency Delay	3
Client Delay	5
Third Party Delay	1

Antelope

Total Approvals	34
Timely Approval	34
Total Denials	51
Timely Denial	48
Untimely Denial	3
Client Delay	2
Third Party Delay	1

Arthur

Total Approvals	4
------------------------	----------

Timely Approval 4

Total Denials 1

Timely Denial 1

Banner

Total Approvals 3

Timely Approval 3

Total Denials 2

Timely Denial 2

Blaine

Total Approvals 2

Timely Approval 2

Total Denials 1

Timely Denial 1

Boone

Total Approvals 24

Timely Approval 24

Total Denials 34

Timely Denial 31

Untimely Denial 3

Agency Delay 2

Client Delay 1

Box Butte

Total Approvals	82
Timely Approval	80
Untimely Approval	2
Agency Delay	2
Total Denials	83
Timely Denial	76
Untimely Denial	7
Agency Delay	2
Client Delay	4
Third Party Delay	1

Boyd

Total Approvals	19
Timely Approval	19
Total Denials	11
Timely Denial	10
Untimely Denial	1
Agency Delay	1

Brown

Total Approvals	17
Timely Approval	16
Untimely Approval	1
Agency Delay	1
Total Denials	35

Timely Denial 31

Untimely Denial 4

Client Delay 4

Buffalo

Total Approvals 284

Timely Approval 277

Untimely Approval 7

Agency Delay 2

Client Delay 5

Total Denials 297

Timely Denial 281

Untimely Denial 16

Agency Delay 3

Client Delay 11

Third Party Delay 2

Burt

Total Approvals 38

Timely Approval 34

Untimely Approval 4

Client Delay 2

Third Party Delay 2

Total Denials 50

Timely Denial 48

Untimely Denial 2

Client Delay 1

Third Party Delay 1

Butler

Total Approvals	53
Timely Approval	50
Untimely Approval	3
Client Delay	3
Total Denials	52
Timely Denial	49
Untimely Denial	3
Agency Delay	1
Client Delay	2

Cass

Total Approvals	114
Timely Approval	112
Untimely Approval	2
Agency Delay	1
Client Delay	1
Total Denials	131
Timely Denial	123
Untimely Denial	8
Agency Delay	3
Client Delay	3
Third Party Delay	2

Cedar

Total Approvals	27
Timely Approval	27

Total Denials	24
Timely Denial	23
Untimely Denial	1
Client Delay	1

Chase

Total Approvals	16
Timely Approval	16
Total Denials	36
Timely Denial	35
Untimely Denial	1
Agency Delay	1

Cherry

Total Approvals	56
Timely Approval	56
Total Denials	58
Timely Denial	56
Untimely Denial	2
Agency Delay	1
Client Delay	1

Cheyenne

Total Approvals	58
Timely Approval	55
Untimely Approval	3

Client Delay	2
Third Party Delay	1

Total Denials 74

Timely Denial 69

Untimely Denial 5

Agency Delay	3
Client Delay	2

Clay

Total Approvals 45

Timely Approval 41

Untimely Approval 4

Agency Delay	2
Third Party Delay	2

Total Denials 42

Timely Denial 35

Untimely Denial 7

Agency Delay	2
Client Delay	5

Colfax

Total Approvals 87

Timely Approval 80

Untimely Approval 7

Agency Delay	1
Client Delay	6

Total Denials 79

Timely Denial 76

Untimely Denial 3

Agency Delay	1
Client Delay	2

Cuming

Total Approvals	59
------------------------	-----------

Timely Approval	54
------------------------	-----------

Untimely Approval	5
--------------------------	----------

Client Delay	5
--------------	---

Total Denials	67
----------------------	-----------

Timely Denial	62
----------------------	-----------

Untimely Denial	5
------------------------	----------

Agency Delay	2
--------------	---

Client Delay	3
--------------	---

Custer

Total Approvals	59
------------------------	-----------

Timely Approval	58
------------------------	-----------

Untimely Approval	1
--------------------------	----------

Agency Delay	1
--------------	---

Total Denials	83
----------------------	-----------

Timely Denial	80
----------------------	-----------

Untimely Denial	3
------------------------	----------

Client Delay	3
--------------	---

Dakota

Total Approvals	173
------------------------	------------

Timely Approval	164
------------------------	------------

Untimely Approval	9
--------------------------	----------

Agency Delay	3
Client Delay	6

Total Denials 162

Timely Denial 153

Untimely Denial 9

Agency Delay	3
Client Delay	6

Dawes

Total Approvals 52

Timely Approval 50

Untimely Approval 2

Agency Delay	1
Client Delay	1

Total Denials 49

Timely Denial 43

Untimely Denial 6

Agency Delay	1
Client Delay	5

Dawson

Total Approvals 216

Timely Approval 212

Untimely Approval 4

Agency Delay	2
Client Delay	2

Total Denials 231

Timely Denial 217

Untimely Denial 14

Agency Delay	5
Client Delay	8
Third Party Delay	1

Deuel

Total Approvals	20
Timely Approval	14
Untimely Approval	6
Client Delay	6
Total Denials	19
Timely Denial	19

Dixon

Total Approvals	35
Timely Approval	34
Untimely Approval	1
Client Delay	1
Total Denials	31
Timely Denial	31

Dodge

Total Approvals	340
Timely Approval	325
Untimely Approval	15
Agency Delay	6
Client Delay	7
Third Party Delay	2
Total Denials	320

Timely Denial 304

Untimely Denial 16

Agency Delay 8

Client Delay 6

Third Party Delay 2

Douglas

Total Approvals 4,042

Timely Approval 3,909

Untimely Approval 133

Agency Delay 35

Client Delay 87

Third Party Delay 11

Total Denials 4,030

Timely Denial 3,793

Untimely Denial 237

Agency Delay 65

Client Delay 135

Third Party Delay 37

Dundy

Total Approvals 20

Timely Approval 20

Total Denials 24

Timely Denial 22

Untimely Denial 2

Client Delay 2

Fillmore

Total Approvals	45
Timely Approval	43
Untimely Approval	2
Agency Delay	2
Total Denials	45
Timely Denial	43
Untimely Denial	2
Client Delay	2

Franklin

Total Approvals	14
Timely Approval	14
Total Denials	20
Timely Denial	20

Frontier

Total Approvals	14
Timely Approval	14
Total Denials	17
Timely Denial	14
Untimely Denial	3
Client Delay	3

Furnas

Total Approvals	35
------------------------	-----------

Timely Approval 33

Untimely Approval 2

Client Delay 2

Total Denials 49

Timely Denial 49

Gage

Total Approvals 167

Timely Approval 163

Untimely Approval 4

Agency Delay 2

Client Delay 1

Third Party Delay 1

Total Denials 149

Timely Denial 140

Untimely Denial 9

Agency Delay 1

Client Delay 8

Garden

Total Approvals 16

Timely Approval 14

Untimely Approval 2

Client Delay 2

Total Denials 15

Timely Denial 15

Garfield

Total Approvals 17

Timely Approval 17

Total Denials 10

Timely Denial 10

Gosper

Total Approvals 12

Timely Approval 12

Total Denials 14

Timely Denial 14

Grant

Total Approvals 2

Timely Approval 2

Total Denials 14

Timely Denial 14

Greeley

Total Approvals 19

Timely Approval 19

Total Denials 23

Timely Denial 19

Untimely Denial 4

Client Delay 3

Third Party Delay 1

Hall

Total Approvals 510

Timely Approval 488

Untimely Approval 22

Agency Delay 8

Client Delay 14

Total Denials 480

Timely Denial 461

Untimely Denial 19

Agency Delay 7

Client Delay 12

Hamilton

Total Approvals 29

Timely Approval 29

Total Denials 59

Timely Denial 55

Untimely Denial 4

Agency Delay 2

Client Delay 2

Harlan

Total Approvals 16

Timely Approval 14

Untimely Approval 2

Client Delay 1

Third Party Delay 1

Total Denials 21

Timely Denial 21

Hayes

Total Approvals 4

Timely Approval 4

Total Denials 2

Timely Denial 1

Untimely Denial 1

Agency Delay 1

Hitchcock

Total Approvals 38

Timely Approval 38

Total Denials 35

Timely Denial 34

Untimely Denial 1

Agency Delay 1

Holt

Total Approvals 68

Timely Approval 64

Untimely Approval 4

Agency Delay 1

Client Delay 3

Total Denials 94

Timely Denial **89**

Untimely Denial **5**

Agency Delay 3

Client Delay 2

Hooker

Total Approvals **10**

Timely Approval **10**

Total Denials **9**

Timely Denial **7**

Untimely Denial **2**

Agency Delay 2

Howard

Total Approvals **30**

Timely Approval **26**

Untimely Approval **4**

Agency Delay 4

Total Denials **29**

Timely Denial **29**

Jefferson

Total Approvals **52**

Timely Approval **52**

Total Denials **52**

Timely Denial **50**

Untimely Denial	2
Third Party Delay	2

Johnson

Total Approvals	19
Timely Approval	19
Total Denials	39
Timely Denial	39

Kearney

Total Approvals	34
Timely Approval	34
Total Denials	20
Timely Denial	20

Keith

Total Approvals	45
Timely Approval	44
Untimely Approval	1
Agency Delay	1
Total Denials	74
Timely Denial	70
Untimely Denial	4
Client Delay	4

Kimball

Total Approvals	39
Timely Approval	39
Total Denials	36
Timely Denial	35
Untimely Denial	1
Agency Delay	1

Knox

Total Approvals	100
Timely Approval	98
Untimely Approval	2
Client Delay	2
Total Denials	73
Timely Denial	65
Untimely Denial	8
Client Delay	8

Lancaster

Total Approvals	1,794
Timely Approval	1,749
Untimely Approval	45
Agency Delay	5
Client Delay	36
Third Party Delay	4
Total Denials	1,687
Timely Denial	1,606

Untimely Denial	81
Agency Delay	19
Client Delay	49
Third Party Delay	13

Lincoln

Total Approvals	249
------------------------	------------

Timely Approval	245
------------------------	------------

Untimely Approval	4
--------------------------	----------

Agency Delay	1
Client Delay	3

Total Denials	262
----------------------	------------

Timely Denial	249
----------------------	------------

Untimely Denial	13
------------------------	-----------

Agency Delay	2
Client Delay	9
Third Party Delay	2

Logan

Total Approvals	2
------------------------	----------

Timely Approval	2
------------------------	----------

Total Denials	2
----------------------	----------

Timely Denial	2
----------------------	----------

Loup

Total Denials	2
----------------------	----------

Timely Denial	2
----------------------	----------

McPherson

Total Approvals	1
Timely Approval	1
Total Denials	2
Timely Denial	2

Madison

Total Approvals	285
Timely Approval	270
Untimely Approval	15
Agency Delay	4
Client Delay	10
Third Party Delay	1
Total Denials	278
Timely Denial	256
Untimely Denial	22
Agency Delay	4
Client Delay	15
Third Party Delay	3

Merrick

Total Approvals	72
Timely Approval	72
Total Denials	62
Timely Denial	61
Untimely Denial	1
Client Delay	1

Morrill

Total Approvals	38
Timely Approval	36
Untimely Approval	2
Agency Delay	2
Total Denials	45
Timely Denial	43
Untimely Denial	2
Client Delay	2

Nance

Total Approvals	35
Timely Approval	33
Untimely Approval	2
Client Delay	2
Total Denials	37
Timely Denial	35
Untimely Denial	2
Client Delay	2

Nemaha

Total Approvals	49
Timely Approval	46
Untimely Approval	3
Client Delay	3
Total Denials	35
Timely Denial	34

Untimely Denial	1
Client Delay	1

Nuckolls

Total Approvals	25
Timely Approval	25
Total Denials	18
Timely Denial	16
Untimely Denial	2
Agency Delay	1
Client Delay	1

Otoe

Total Approvals	99
Timely Approval	94
Untimely Approval	5
Agency Delay	4
Client Delay	1
Total Denials	83
Timely Denial	81
Untimely Denial	2
Agency Delay	2

Pawnee

Total Approvals	13
Timely Approval	13
Total Denials	15

Timely Denial 15

Perkins

Total Approvals 26

Timely Approval 22

Untimely Approval 4

Client Delay 4

Total Denials 42

Timely Denial 38

Untimely Denial 4

Agency Delay 2

Client Delay 2

Phelps

Total Approvals 51

Timely Approval 50

Untimely Approval 1

Agency Delay 1

Total Denials 63

Timely Denial 59

Untimely Denial 4

Agency Delay 3

Client Delay 1

Pierce

Total Approvals 41

Timely Approval 41

Total Denials	31
Timely Denial	28
Untimely Denial	3
Client Delay	2
Third Party Delay	1

Platte

Total Approvals	226
Timely Approval	218
Untimely Approval	8
Agency Delay	1
Client Delay	7
Total Denials	231
Timely Denial	219
Untimely Denial	12
Agency Delay	3
Client Delay	9

Polk

Total Approvals	51
Timely Approval	51
Total Denials	35
Timely Denial	32
Untimely Denial	3
Agency Delay	2
Client Delay	1

Red Willow

Total Approvals 79

Timely Approval 78

Untimely Approval 1

Agency Delay 1

Total Denials 89

Timely Denial 86

Untimely Denial 3

Client Delay 3

Richardson

Total Approvals 47

Timely Approval 46

Untimely Approval 1

Client Delay 1

Total Denials 76

Timely Denial 69

Untimely Denial 7

Agency Delay 2

Client Delay 4

Third Party Delay 1

Rock

Total Approvals 1

Timely Approval 1

Total Denials 19

Timely Denial 17

Untimely Denial	2
Client Delay	2

Saline

Total Approvals	71
------------------------	-----------

Timely Approval	68
------------------------	-----------

Untimely Approval	3
--------------------------	----------

Agency Delay	1
--------------	---

Client Delay	2
--------------	---

Total Denials	99
----------------------	-----------

Timely Denial	98
----------------------	-----------

Untimely Denial	1
------------------------	----------

Agency Delay	1
--------------	---

Sarpy

Total Approvals	716
------------------------	------------

Timely Approval	687
------------------------	------------

Untimely Approval	29
--------------------------	-----------

Agency Delay	13
--------------	----

Client Delay	14
--------------	----

Third Party Delay	2
-------------------	---

Total Denials	810
----------------------	------------

Timely Denial	781
----------------------	------------

Untimely Denial	29
------------------------	-----------

Agency Delay	7
--------------	---

Client Delay	15
--------------	----

Third Party Delay	7
-------------------	---

Saunders

Total Approvals	108
Timely Approval	101
Untimely Approval	7
Agency Delay	5
Client Delay	2
Total Denials	126
Timely Denial	118
Untimely Denial	8
Agency Delay	2
Client Delay	5
Third Party Delay	1

Scotts Bluff

Total Approvals	351
Timely Approval	341
Untimely Approval	10
Agency Delay	3
Client Delay	7
Total Denials	372
Timely Denial	358
Untimely Denial	14
Agency Delay	4
Client Delay	8
Third Party Delay	2

Seward

Total Approvals	63
Timely Approval	61
Untimely Approval	2

Client Delay	1
Third Party Delay	1

Total Denials 69

Timely Denial 68

Untimely Denial 1

Client Delay	1
--------------	---

Sheridan

Total Approvals 52

Timely Approval 52

Total Denials 53

Timely Denial 50

Untimely Denial 3

Client Delay	3
--------------	---

Sherman

Total Approvals 21

Timely Approval 18

Untimely Approval 3

Agency Delay	1
Client Delay	2

Total Denials 22

Timely Denial 22

Sioux

Total Approvals 4

Timely Approval 4

Total Denials 1

Timely Denial 1

Stanton

Total Approvals 14

Timely Approval 13

Untimely Approval 1

Client Delay 1

Total Denials 29

Timely Denial 26

Untimely Denial 3

Client Delay 3

Thayer

Total Approvals 35

Timely Approval 34

Untimely Approval 1

Client Delay 1

Total Denials 24

Timely Denial 22

Untimely Denial 2

Client Delay 2

Thomas

Total Approvals 4

Timely Approval 4

Total Denials 3

Timely Denial 3

Thurston

Total Approvals 226

Timely Approval 221

Untimely Approval 5

Client Delay 5

Total Denials 135

Timely Denial 133

Untimely Denial 2

Client Delay 2

Valley

Total Approvals 11

Timely Approval 11

Total Denials 20

Timely Denial 20

Washington

Total Approvals 73

Timely Approval 70

Untimely Approval 3

Agency Delay 2

Client Delay 1

Total Denials 88

Timely Denial 85

Untimely Denial 3

Agency Delay 1

Client Delay 2

Wayne

Total Approvals 58

Timely Approval 56

Untimely Approval 2

Client Delay 2

Total Denials 39

Timely Denial 35

Untimely Denial 4

Agency Delay 1

Client Delay 2

Third Party Delay 1

Webster

Total Approvals 24

Timely Approval 23

Untimely Approval 1

Client Delay 1

Total Denials 30

Timely Denial 30

Wheeler

Total Denials 1

Timely Denial 1

York

Total Approvals	92
Timely Approval	90
Untimely Approval	2
Agency Delay	1
Client Delay	1
Total Denials	119
Timely Denial	109
Untimely Denial	10
Agency Delay	3
Client Delay	7

Out-of-state

Total Approvals	117
Timely Approval	111
Untimely Approval	6
Agency Delay	1
Client Delay	5
Total Denials	108
Timely Denial	101
Untimely Denial	7
Agency Delay	1
Client Delay	5
Third Party Delay	1

599 CHIP 599 Children's

Adams

Total Approvals	6
Timely Approval	6
Total Denials	2
Timely Denial	2

Box Butte

Total Approvals	1
Timely Approval	1

Buffalo

Total Approvals	8
Timely Approval	8
Total Denials	1
Timely Denial	1

Cass

Total Approvals	1
Timely Approval	1

Chase

Total Approvals	4
Timely Approval	4

Cheyenne

Total Approvals	1
Untimely Approval	1
Agency Delay	1

Clay

Total Approvals	3
Timely Approval	3
Total Denials	1
Timely Denial	1

Colfax

Total Approvals	11
Timely Approval	11
Total Denials	3
Timely Denial	3

Cuming

Total Approvals	2
Timely Approval	1
Untimely Approval	1
Agency Delay	1
Total Denials	1
Timely Denial	1

Custer

Total Approvals	3
Timely Approval	3

Dakota

Total Approvals	15
Timely Approval	14
Untimely Approval	1
Agency Delay	1
Total Denials	2
Timely Denial	2

Dawes

Total Denials	1
Untimely Denial	1
Client Delay	1

Dawson

Total Approvals	2
Timely Approval	2
Total Denials	1
Timely Denial	1

Dixon

Total Approvals	2
------------------------	----------

Timely Approval **2**

Dodge

Total Approvals **12**

Timely Approval **10**

Untimely Approval **2**

Agency Delay 1

Client Delay 1

Total Denials **1**

Timely Denial **1**

Douglas

Total Approvals **144**

Timely Approval **142**

Untimely Approval **2**

Agency Delay 1

Client Delay 1

Total Denials **11**

Timely Denial **9**

Untimely Denial **2**

Agency Delay 1

Client Delay 1

Hall

Total Approvals **25**

Timely Approval **24**

Untimely Approval **1**

Agency Delay 1

Holt

Total Approvals	2
Timely Approval	2

Jefferson

Total Approvals	2
Timely Approval	2

Lancaster

Total Approvals	19
Timely Approval	17
Untimely Approval	2
Agency Delay	1
Client Delay	1
Total Denials	2
Timely Denial	2

Madison

Total Approvals	8
Timely Approval	8
Total Denials	3
Timely Denial	3

Otoe

Total Approvals	2
------------------------	----------

Timely Approval 2

Phelps

Total Approvals 2

Timely Approval 2

Total Denials 1

Timely Denial 1

Platte

Total Approvals 8

Timely Approval 8

Total Denials 2

Timely Denial 2

Saline

Total Approvals 11

Timely Approval 11

Total Denials 4

Timely Denial 2

Untimely Denial 2

Third Party Delay 2

Sarpy

Total Approvals 9

Timely Approval **9**

Scotts Bluff

Total Approvals **5**

Timely Approval **4**

Untimely Approval **1**

Agency Delay **1**

Stanton

Total Approvals **1**

Timely Approval **1**

Wayne

Total Approvals **6**

Timely Approval **6**

York

Total Approvals **2**

Timely Approval **2**

<u>County</u>	<u>Program</u>	<u>Month</u>	<u>Status Reason</u>	<u># of Program Cases</u>
Adams	AABD	April	Failed to Provide Information	2
Adams	AABD	April	Income Exceeds Standards	1
Adams	AABD	May	Income Exceeds Standards	1
Adams	AABD	June	Failed to Provide Information	1
Adams	AABD	June	Income Exceeds Standards	2
Adams	ADC	April		1
Adams	ADC	April	Case Review Not Completed	1
Adams	ADC	April	Employment First #1	5
Adams	ADC	April	Employment First #3	2
Adams	ADC	April	Failed to Provide Information	1
Adams	ADC	April	Increased Earnings of an Adult	1
Adams	ADC	April	TMA Eligibility Ended	3
Adams	ADC	May	Case Review Not Completed	2
Adams	ADC	May	Client Request	1
Adams	ADC	May	Employment First #1	2
Adams	ADC	May	In Another Case	1
Adams	ADC	May	Income Exceeds Standards	2
Adams	ADC	May	Increased Earnings of an Adult	3
Adams	ADC	May	No Eligible Participants	2
Adams	ADC	May	Non-Cooperation with Employment First	1
Adams	ADC	May	TMA Eligibility Ended	2
Adams	ADC	June		1
Adams	ADC	June	Case Review Not Completed	1
Adams	ADC	June	Client Request	4
Adams	ADC	June	Employment First #1	2
Adams	ADC	June	Failed Living Arrangement	1
Adams	ADC	June	Failed to Provide Information	3
Adams	ADC	June	Increased Earnings of an Adult	3
Adams	ADC	June	TMA Eligibility Ended	4
Adams	Child Care	April	Case Review Not Completed	3
Adams	Child Care	April	Custody Returned to Parent	1
Adams	Child Care	April	Failed Living Arrangement	2
Adams	Child Care	April	Failed to Provide Information	1
Adams	Child Care	April	Services No Longer Required	2
Adams	Child Care	April	Services Not Requested or Needed	2
Adams	Child Care	May	Child Support Enforcement	1
Adams	Child Care	May	Eligibility Requirements Not Met	4
Adams	Child Care	May	Failed to Provide Information	4
Adams	Child Care	May	Income Exceeds Standards	2
Adams	Child Care	May	Services No Longer Required	2
Adams	Child Care	May	Services Not Requested or Needed	2
Adams	Child Care	June	Child Care Provider Not Approved	1
Adams	Child Care	June	Eligibility Requirements Not Met	2
Adams	Child Care	June	Failed to Provide Information	2
Adams	Child Care	June	Income Exceeds Standards	2
Adams	Child Care	June	Services No Longer Required	4
Adams	Child Care	June	Services Not Requested or Needed	1
Adams	CHIP	April	Eligibility Period Ended	3
Adams	CHIP	May	Eligibility Period Ended	2
Adams	CHIP	June	Other	1
Adams	Medicaid for Aged and Disabled	April	Client Request	2
Adams	Medicaid for Aged and Disabled	April	Closed Retro MED	4
Adams	Medicaid for Aged and Disabled	April	Death of Participant	3
Adams	Medicaid for Aged and Disabled	April	Eligibility Requirements Not Met	2
Adams	Medicaid for Aged and Disabled	April	Failed to Provide Information	2
Adams	Medicaid for Aged and Disabled	April	In Another Case	1
Adams	Medicaid for Aged and Disabled	April	No Eligible Participants	2
Adams	Medicaid for Aged and Disabled	April	Share of Cost Exceeds Need	1

Adams	Medicaid for Aged and Disabled	May	Case Review Not Completed	6
Adams	Medicaid for Aged and Disabled	May	Closed Retro MED	2
Adams	Medicaid for Aged and Disabled	May	Death of Participant	3
Adams	Medicaid for Aged and Disabled	May	Failed to Provide Information	3
Adams	Medicaid for Aged and Disabled	May	In Another Case	4
Adams	Medicaid for Aged and Disabled	May	No Eligible Participants	1
Adams	Medicaid for Aged and Disabled	May	Other	1
Adams	Medicaid for Aged and Disabled	June	Case Review Not Completed	6
Adams	Medicaid for Aged and Disabled	June	Closed Retro MED	1
Adams	Medicaid for Aged and Disabled	June	Death of Participant	5
Adams	Medicaid for Aged and Disabled	June	Failed Living Arrangement	1
Adams	SNAP	April	Applying For/Receiving Other Assistance	1
Adams	SNAP	April	Certification Period Ended	26
Adams	SNAP	April	Eligible for less than minimum allotment	1
Adams	SNAP	April	Expedited Closing	1
Adams	SNAP	April	Failed Living Arrangement	1
Adams	SNAP	April	Failed to Provide Information	7
Adams	SNAP	April	Income Exceeds Standards	5
Adams	SNAP	April	Other	2
Adams	SNAP	April	Sanctioned	1
Adams	SNAP	April	Work Requirement Disqualification #1 (SNAP)	1
Adams	SNAP	May	Applying For/Receiving Other Assistance	1
Adams	SNAP	May	Certification Period Ended	21
Adams	SNAP	May	Death of Participant	1
Adams	SNAP	May	Expedited Closing	1
Adams	SNAP	May	Failed to Provide Information	8
Adams	SNAP	May	Income Exceeds Standards	2
Adams	SNAP	May	Ineligible ABAWD (SNAP)	2
Adams	SNAP	May	Other	1
Adams	SNAP	May	Unable to Locate or Moved	1
Adams	SNAP	May	Work Requirement Disqualification #1 (SNAP)	1
Adams	SNAP	June	Certification Period Ended	35
Adams	SNAP	June	Client Request	1
Adams	SNAP	June	Does Not Meet Program Definition of a Household	1
Adams	SNAP	June	Failed Living Arrangement	1
Adams	SNAP	June	Failed to Provide Information	2
Adams	SNAP	June	In Another Case	1
Adams	SNAP	June	Income Exceeds Standards	3
Adams	SNAP	June	Ineligible ABAWD (SNAP)	1
Adams	SNAP	June	Ineligible Student	1
Antelope	AABD	April	Unable to Locate or Moved	1
Antelope	AABD	June	Income Exceeds Standards	1
Antelope	ADC	April	Increased Earnings of an Adult	1
Antelope	ADC	May	Client Request	2
Antelope	ADC	June	Failed to Provide Information	1
Antelope	Child Care	April	Eligibility Requirements Not Met	1
Antelope	Child Care	May	Failed Living Arrangement	1
Antelope	Child Care	June	Child Care Provider Not Approved	1
Antelope	Child Care	June	Failed to Provide Information	1
Antelope	Child Care	June	Income Exceeds Standards	1
Antelope	Medicaid for Aged and Disabled	April	Case Review Not Completed	1
Antelope	Medicaid for Aged and Disabled	April	Death of Participant	1
Antelope	Medicaid for Aged and Disabled	April	No Eligible Participants	1
Antelope	Medicaid for Aged and Disabled	April	Unable to Locate or Moved	1
Antelope	Medicaid for Aged and Disabled	June	Death of Participant	1
Antelope	Medicaid for Aged and Disabled	June	Failed to Provide Information	1
Antelope	SNAP	April	Certification Period Ended	3
Antelope	SNAP	April	Client Request	2
Antelope	SNAP	April	Failed Living Arrangement	1
Antelope	SNAP	April	Ineligible ABAWD (SNAP)	1
Antelope	SNAP	April	Unable to Locate or Moved	1

Antelope	SNAP	May	Certification Period Ended	6
Antelope	SNAP	June	Certification Period Ended	4
Antelope	SNAP	June	Failed to Provide Information	1
Antelope	SNAP	June	Other	1
Antelope	SNAP	June	Unable to Locate or Moved	1
Banner	SNAP	May	Certification Period Ended	1
Blaine	Child Care	May	Services No Longer Required	1
Blaine	Medicaid for Aged and Disabled	April	Failed to Provide Information	1
Blaine	Medicaid for Aged and Disabled	May	Case Review Not Completed	1
Blaine	SNAP	May	Failed to Provide Information	1
Blaine	SNAP	June	Failed to Provide Information	1
Boone	AABD	May	Income Exceeds Standards	1
Boone	ADC	April	Employment First #1	1
Boone	ADC	June	Case Review Not Completed	1
Boone	ADC	June	Increased Earnings of an Adult	1
Boone	Child Care	April	Services No Longer Required	1
Boone	CHIP	June	Eligibility Period Ended	1
Boone	Medicaid for Aged and Disabled	April	Case Review Not Completed	1
Boone	Medicaid for Aged and Disabled	April	Death of Participant	2
Boone	Medicaid for Aged and Disabled	May	Death of Participant	4
Boone	Medicaid for Aged and Disabled	June	Case Review Not Completed	1
Boone	Medicaid for Aged and Disabled	June	Death of Participant	2
Boone	Medicaid for Aged and Disabled	June	Unable to Locate or Moved	1
Boone	SNAP	April	Certification Period Ended	2
Boone	SNAP	May	Certification Period Ended	1
Boone	SNAP	June	Certification Period Ended	1
Boone	SNAP	June	Income Exceeds Standards	1
Boone	SNAP	June	Not Considered a Resident of NE	1
Box Butte	AABD	May	Income Exceeds Standards	1
Box Butte	AABD	June	Income Exceeds Standards	1
Box Butte	ADC	April	Client Request	1
Box Butte	ADC	April	Failed Living Arrangement	1
Box Butte	ADC	April	Increased Earnings of an Adult	1
Box Butte	ADC	April	TMA Eligibility Ended	2
Box Butte	ADC	May		1
Box Butte	ADC	May	Employment First #1	1
Box Butte	ADC	May	Employment First #3	1
Box Butte	ADC	June	Eligibility Requirements Not Met	2
Box Butte	ADC	June	Increased Earnings of an Adult	2
Box Butte	ADC	June	TMA Eligibility Ended	1
Box Butte	Child Care	April	Failed to Provide Information	1
Box Butte	Child Care	May	Client Request	1
Box Butte	Child Care	May	Failed to Provide Information	2
Box Butte	Child Care	June	Failed to Provide Information	1
Box Butte	Medicaid for Aged and Disabled	April	Closed Retro MED	1
Box Butte	Medicaid for Aged and Disabled	April	Death of Participant	1
Box Butte	Medicaid for Aged and Disabled	April	Failed to Provide Information	1
Box Butte	Medicaid for Aged and Disabled	April	In Another Case	1
Box Butte	Medicaid for Aged and Disabled	April	Other	1
Box Butte	Medicaid for Aged and Disabled	May	Death of Participant	3
Box Butte	Medicaid for Aged and Disabled	May	Failed to Provide Information	2
Box Butte	Medicaid for Aged and Disabled	June	Case Review Not Completed	1
Box Butte	Medicaid for Aged and Disabled	June	Closed Retro MED	1
Box Butte	Medicaid for Aged and Disabled	June	Death of Participant	3
Box Butte	Medicaid for Aged and Disabled	June	Failed to Provide Information	1
Box Butte	Medicaid for Aged and Disabled	June	Not Considered a Resident of NE	1
Box Butte	SNAP	April	Certification Period Ended	13
Box Butte	SNAP	April	Client Request	1
Box Butte	SNAP	April	Income Exceeds Standards	2
Box Butte	SNAP	April	Ineligible ABAWD (SNAP)	1
Box Butte	SNAP	April	Unable to Locate or Moved	1

Box Butte	SNAP	May	Certification Period Ended	17
Box Butte	SNAP	May	Client Request	1
Box Butte	SNAP	May	Death of Participant	2
Box Butte	SNAP	May	Failed to Provide Information	2
Box Butte	SNAP	May	In Another Case	1
Box Butte	SNAP	May	Income Exceeds Standards	2
Box Butte	SNAP	June	Certification Period Ended	11
Box Butte	SNAP	June	Failed Living Arrangement	1
Box Butte	SNAP	June	Failed to Provide Information	1
Box Butte	SNAP	June	In Another Case	1
Box Butte	SNAP	June	Income Exceeds Standards	2
Box Butte	SNAP	June	Ineligible ABAWD (SNAP)	1
Box Butte	SNAP	June	Not Considered a Resident of NE	1
Box Butte	SNAP	June	Resources Exceed Limits	1
Boyd	Child Care	June	Failed to Provide Information	1
Boyd	Child Care	June	Services No Longer Required	1
Boyd	Medicaid for Aged and Disabled	April	Closed Retro MED	1
Boyd	Medicaid for Aged and Disabled	April	Death of Participant	1
Boyd	Medicaid for Aged and Disabled	June	In Another Case	1
Boyd	SNAP	April	Certification Period Ended	1
Boyd	SNAP	June	Certification Period Ended	1
Boyd	SNAP	June	Failed Living Arrangement	1
Brown	ADC	April	Failed to Provide Information	1
Brown	ADC	June	Case Review Not Completed	1
Brown	ADC	June	Increased Earnings of an Adult	1
Brown	Child Care	May	Income Exceeds Standards	1
Brown	Child Care	May	Unable to Locate or Moved	1
Brown	Medicaid for Aged and Disabled	April	Case Review Not Completed	1
Brown	Medicaid for Aged and Disabled	April	Death of Participant	1
Brown	Medicaid for Aged and Disabled	May	Case Review Not Completed	2
Brown	Medicaid for Aged and Disabled	May	Closed Retro MED	1
Brown	Medicaid for Aged and Disabled	May	In Another Case	2
Brown	Medicaid for Aged and Disabled	May	No Eligible Participants	2
Brown	Medicaid for Aged and Disabled	May	Share of Cost Exceeds Need	1
Brown	Medicaid for Aged and Disabled	June	No Eligible Participants	1
Brown	Medicaid for Aged and Disabled	June	Not Considered a Resident of NE	1
Brown	SNAP	April	Certification Period Ended	1
Brown	SNAP	April	Income Exceeds Standards	1
Brown	SNAP	May	Certification Period Ended	1
Brown	SNAP	May	Failed to Provide Information	1
Brown	SNAP	June	Certification Period Ended	3
Buffalo	AABD	April	Income Exceeds Standards	2
Buffalo	AABD	May	Client Request	1
Buffalo	AABD	May	Income Exceeds Standards	1
Buffalo	AABD	May	Not Disabled Or Blind	1
Buffalo	AABD	June	Death of Participant	1
Buffalo	AABD	June	Income Exceeds Standards	2
Buffalo	ADC	April		1
Buffalo	ADC	April	Eligibility Requirements Not Met	1
Buffalo	ADC	April	Employment First #3	2
Buffalo	ADC	April	Failed Dependent Child	1
Buffalo	ADC	April	Failed to Provide Information	1
Buffalo	ADC	April	In Another Case	1
Buffalo	ADC	April	Income Exceeds Standards	1
Buffalo	ADC	April	Increased Earnings of an Adult	3
Buffalo	ADC	April	Non-Cooperation with Employment First	1
Buffalo	ADC	April	TMA Eligibility Ended	5
Buffalo	ADC	May	Client Request	1
Buffalo	ADC	May	Employment First #1	1
Buffalo	ADC	May	Failed Dependent Child	1
Buffalo	ADC	May	Increased Earnings of an Adult	3

Buffalo	ADC	May	TMA Eligibility Ended	1
Buffalo	ADC	June	Case Review Not Completed	1
Buffalo	ADC	June	Client Request	1
Buffalo	ADC	June	Eligibility Requirements Not Met	1
Buffalo	ADC	June	Employment First #1	3
Buffalo	ADC	June	Employment First #2	1
Buffalo	ADC	June	Failed to Provide Information	1
Buffalo	ADC	June	Non-Cooperation with Employment First	2
Buffalo	ADC	June	TMA Eligibility Ended	2
Buffalo	Child Care	April	Case Review Not Completed	1
Buffalo	Child Care	April	Eligibility Requirements Not Met	3
Buffalo	Child Care	April	Failed Living Arrangement	1
Buffalo	Child Care	April	Failed to Provide Information	2
Buffalo	Child Care	April	Income Exceeds Standards	2
Buffalo	Child Care	April	Services Not Requested or Needed	2
Buffalo	Child Care	May	Case Review Not Completed	3
Buffalo	Child Care	May	Client Request	1
Buffalo	Child Care	May	Eligibility Requirements Not Met	1
Buffalo	Child Care	May	Failed to Provide Information	6
Buffalo	Child Care	May	Income Exceeds Standards	2
Buffalo	Child Care	May	No Eligible Participants	1
Buffalo	Child Care	May	Reason for Care Does Not Meet Program Guidelines	1
Buffalo	Child Care	May	Services No Longer Required	1
Buffalo	Child Care	May	Services Not Requested or Needed	2
Buffalo	Child Care	June	Case Review Not Completed	2
Buffalo	Child Care	June	Client Request	1
Buffalo	Child Care	June	Eligibility Requirements Not Met	1
Buffalo	Child Care	June	Failed to Provide Information	7
Buffalo	Child Care	June	In Another Case	1
Buffalo	Child Care	June	Income Exceeds Standards	2
Buffalo	Child Care	June	Services No Longer Required	2
Buffalo	Child Care	June	Services Not Requested or Needed	1
Buffalo	CHIP	April	Eligibility Period Ended	3
Buffalo	CHIP	May	Eligibility Period Ended	2
Buffalo	CHIP	June	Eligibility Period Ended	1
Buffalo	CHIP	June	Failed to Provide Information	1
Buffalo	Medicaid for Aged and Disabled	April	Case Review Not Completed	4
Buffalo	Medicaid for Aged and Disabled	April	Client Request	1
Buffalo	Medicaid for Aged and Disabled	April	Closed Retro MED	1
Buffalo	Medicaid for Aged and Disabled	April	Death of Participant	6
Buffalo	Medicaid for Aged and Disabled	April	Failed to Provide Information	2
Buffalo	Medicaid for Aged and Disabled	April	In Another Case	1
Buffalo	Medicaid for Aged and Disabled	May	Case Review Not Completed	4
Buffalo	Medicaid for Aged and Disabled	May	Closed Retro MED	2
Buffalo	Medicaid for Aged and Disabled	May	Death of Participant	6
Buffalo	Medicaid for Aged and Disabled	May	Eligibility Requirements Not Met	1
Buffalo	Medicaid for Aged and Disabled	May	Failed to Provide Information	8
Buffalo	Medicaid for Aged and Disabled	May	In Another Case	1
Buffalo	Medicaid for Aged and Disabled	May	Unable to Locate or Moved	2
Buffalo	Medicaid for Aged and Disabled	June	Case Review Not Completed	5
Buffalo	Medicaid for Aged and Disabled	June	Closed Retro MED	1
Buffalo	Medicaid for Aged and Disabled	June	Death of Participant	2
Buffalo	Medicaid for Aged and Disabled	June	Failed to Provide Information	2
Buffalo	Medicaid for Aged and Disabled	June	In Another Case	2
Buffalo	Medicaid for Aged and Disabled	June	No Eligible Participants	3
Buffalo	Medicaid for Aged and Disabled	June	Not Considered a Resident of NE	1
Buffalo	SNAP	April	Certification Period Ended	30
Buffalo	SNAP	April	Client Request	3
Buffalo	SNAP	April	Death of Participant	2
Buffalo	SNAP	April	Failed Living Arrangement	1
Buffalo	SNAP	April	Failed to Provide Information	4

Buffalo	SNAP	April	Income Exceeds Standards	5
Buffalo	SNAP	April	Ineligible ABAWD (SNAP)	1
Buffalo	SNAP	April	Work Requirement Disqualification #2 (SNAP)	1
Buffalo	SNAP	May	Application Withdrawn	1
Buffalo	SNAP	May	Certification Period Ended	30
Buffalo	SNAP	May	Client Request	1
Buffalo	SNAP	May	Death of Participant	2
Buffalo	SNAP	May	Failed to Provide Information	7
Buffalo	SNAP	May	In Another Case	1
Buffalo	SNAP	May	Income Exceeds Standards	4
Buffalo	SNAP	May	Not Considered a Resident of NE	1
Buffalo	SNAP	June	Certification Period Ended	29
Buffalo	SNAP	June	Death of Participant	1
Buffalo	SNAP	June	Expedited Closing	2
Buffalo	SNAP	June	Failed to Provide Information	8
Buffalo	SNAP	June	Income Exceeds Standards	6
Buffalo	SNAP	June	Ineligible ABAWD (SNAP)	1
Buffalo	SNAP	June	Non-Eligible Household Member	1
Buffalo	SNAP	June	Other	1
Burt	AABD	May	Income Exceeds Standards	1
Burt	Child Care	May	Eligibility Requirements Not Met	1
Burt	Child Care	June	Services No Longer Required	1
Burt	CHIP	April	Eligibility Period Ended	1
Burt	Medicaid for Aged and Disabled	April	Death of Participant	3
Burt	Medicaid for Aged and Disabled	April	Not Considered a Resident of NE	1
Burt	Medicaid for Aged and Disabled	May	Case Review Not Completed	1
Burt	Medicaid for Aged and Disabled	May	Closed Retro MED	1
Burt	Medicaid for Aged and Disabled	May	Death of Participant	1
Burt	Medicaid for Aged and Disabled	May	Failed to Provide Information	1
Burt	Medicaid for Aged and Disabled	May	Not Considered a Resident of NE	1
Burt	Medicaid for Aged and Disabled	June	Case Review Not Completed	2
Burt	Medicaid for Aged and Disabled	June	Death of Participant	1
Burt	Medicaid for Aged and Disabled	June	Failed to Provide Information	2
Burt	Medicaid for Aged and Disabled	June	Not Considered a Resident of NE	1
Burt	SNAP	April	Certification Period Ended	8
Burt	SNAP	April	Failed to Provide Information	2
Burt	SNAP	April	Income Exceeds Standards	2
Burt	SNAP	April	Unable to Locate or Moved	1
Burt	SNAP	May	Certification Period Ended	2
Burt	SNAP	May	Income Exceeds Standards	1
Burt	SNAP	June	Certification Period Ended	7
Burt	SNAP	June	Client Request	2
Burt	SNAP	June	Failed to Provide Information	1
Burt	SNAP	June	Resources Exceed Limits	1
Butler	AABD	June	Death of Participant	1
Butler	ADC	May	Employment First #1	1
Butler	Child Care	May	Case Review Not Completed	1
Butler	Child Care	May	Eligibility Requirements Not Met	1
Butler	Child Care	June	Failed to Provide Information	1
Butler	Child Care	June	Income Exceeds Standards	1
Butler	Medicaid for Aged and Disabled	April	Death of Participant	2
Butler	Medicaid for Aged and Disabled	April	Failed to Provide Information	1
Butler	Medicaid for Aged and Disabled	May	Death of Participant	3
Butler	Medicaid for Aged and Disabled	May	Failed to Provide Information	1
Butler	Medicaid for Aged and Disabled	June	Closed Retro MED	1
Butler	Medicaid for Aged and Disabled	June	Death of Participant	3
Butler	Medicaid for Aged and Disabled	June	Failed Living Arrangement	1
Butler	SNAP	April	Certification Period Ended	8
Butler	SNAP	April	Death of Participant	1
Butler	SNAP	May	Certification Period Ended	7
Butler	SNAP	May	Eligible for less than minimum allotment	1

Butler	SNAP	May	Failed to Provide Information	1
Butler	SNAP	May	Income Exceeds Standards	1
Butler	SNAP	June	Certification Period Ended	2
Butler	SNAP	June	Death of Participant	1
Butler	SNAP	June	Income Exceeds Standards	1
Cass	AABD	May	Income Exceeds Standards	1
Cass	AABD	May	Unable to Locate or Moved	1
Cass	AABD	June	Death of Participant	1
Cass	AABD	June	Income Exceeds Standards	1
Cass	ADC	April		1
Cass	ADC	April	Case Review Not Completed	1
Cass	ADC	April	Increased Earnings of an Adult	1
Cass	ADC	May	Employment First #1	1
Cass	ADC	May	Failed to Appear for Interview/Appointment	1
Cass	ADC	May	Increased Earnings of an Adult	2
Cass	ADC	May	TMA Eligibility Ended	2
Cass	ADC	June	Case Review Not Completed	1
Cass	ADC	June	Child Support Greater Than Need	1
Cass	ADC	June	Client Request	1
Cass	ADC	June	Employment First #1	1
Cass	Child Care	April	Child Support Enforcement	1
Cass	Child Care	April	Failed to Provide Information	2
Cass	Child Care	April	Services Not Requested or Needed	1
Cass	Child Care	May	Client Request	3
Cass	Child Care	May	Failed to Provide Information	1
Cass	Child Care	May	Services No Longer Required	2
Cass	Child Care	May	Services Not Requested or Needed	1
Cass	Child Care	June	Case Review Not Completed	2
Cass	Child Care	June	Client Request	2
Cass	Child Care	June	Eligibility Requirements Not Met	1
Cass	Child Care	June	Failed to Provide Information	3
Cass	Child Care	June	Services No Longer Required	1
Cass	CHIP	June	Eligibility Period Ended	1
Cass	Medicaid -Children and Families	May	No Eligible Participants	1
Cass	Medicaid for Aged and Disabled	April	Closed Retro MED	4
Cass	Medicaid for Aged and Disabled	April	Death of Participant	8
Cass	Medicaid for Aged and Disabled	April	Failed to Provide Information	1
Cass	Medicaid for Aged and Disabled	April	No Eligible Participants	1
Cass	Medicaid for Aged and Disabled	May	Client Request	1
Cass	Medicaid for Aged and Disabled	May	Death of Participant	4
Cass	Medicaid for Aged and Disabled	June	Case Review Not Completed	1
Cass	Medicaid for Aged and Disabled	June	Closed Retro MED	1
Cass	Medicaid for Aged and Disabled	June	Death of Participant	12
Cass	Medicaid for Aged and Disabled	June	Failed to Provide Information	1
Cass	Medicaid for Aged and Disabled	June	In Another Case	1
Cass	SNAP	April	Certification Period Ended	20
Cass	SNAP	April	Client Request	1
Cass	SNAP	April	Death of Participant	1
Cass	SNAP	April	Failed Living Arrangement	1
Cass	SNAP	April	Failed to Provide Information	1
Cass	SNAP	April	Income Exceeds Standards	2
Cass	SNAP	April	Ineligible ABAWD (SNAP)	2
Cass	SNAP	April	Other	1
Cass	SNAP	May	Certification Period Ended	13
Cass	SNAP	May	Client Request	1
Cass	SNAP	May	Failed to Provide Information	4
Cass	SNAP	May	Income Exceeds Standards	5
Cass	SNAP	May	Ineligible ABAWD (SNAP)	1
Cass	SNAP	May	Sanctioned	1
Cass	SNAP	June	Certification Period Ended	24
Cass	SNAP	June	Client Request	3

Cass	SNAP	June	Death of Participant	1
Cass	SNAP	June	Failed to Provide Information	2
Cass	SNAP	June	In Another Case	1
Cass	SNAP	June	Income Exceeds Standards	3
Cass	SNAP	June	Ineligible ABAWD (SNAP)	1
Cedar	AABD	May	Income Exceeds Standards	1
Cedar	ADC	May	TMA Eligibility Ended	2
Cedar	ADC	June	Increased Earnings of an Adult	1
Cedar	Child Care	April	Failed Living Arrangement	1
Cedar	Child Care	June	Failed to Provide Information	1
Cedar	Medicaid for Aged and Disabled	April	Case Review Not Completed	1
Cedar	Medicaid for Aged and Disabled	April	Closed Retro MED	1
Cedar	Medicaid for Aged and Disabled	April	Death of Participant	4
Cedar	Medicaid for Aged and Disabled	April	No Eligible Participants	1
Cedar	Medicaid for Aged and Disabled	April	Share of Cost Exceeds Need	1
Cedar	Medicaid for Aged and Disabled	May	Death of Participant	3
Cedar	Medicaid for Aged and Disabled	June	Death of Participant	2
Cedar	SNAP	April	Certification Period Ended	2
Cedar	SNAP	May	Certification Period Ended	2
Cedar	SNAP	May	Income Exceeds Standards	1
Cedar	SNAP	June	Certification Period Ended	1
Cedar	SNAP	June	Failed to Provide Information	1
Cedar	SNAP	June	Income Exceeds Standards	1
Chase	ADC	May	Case Review Not Completed	1
Chase	Child Care	May	Adoption Finalized	1
Chase	Child Care	May	Not Considered a Resident of NE	1
Chase	Child Care	May	Services No Longer Required	1
Chase	Child Care	June	Court Terminated	1
Chase	Child Care	June	Failed to Provide Information	1
Chase	Child Care	June	Income Exceeds Standards	1
Chase	Child Care	June	Not Considered a Resident of NE	1
Chase	CHIP	June	Creditable Coverage	1
Chase	Medicaid for Aged and Disabled	April	Case Review Not Completed	1
Chase	Medicaid for Aged and Disabled	April	Client Request	1
Chase	Medicaid for Aged and Disabled	April	Death of Participant	2
Chase	Medicaid for Aged and Disabled	May	Failed to Provide Information	3
Chase	Medicaid for Aged and Disabled	June	Case Review Not Completed	1
Chase	Medicaid for Aged and Disabled	June	Death of Participant	2
Chase	Medicaid for Aged and Disabled	June	Failed to Provide Information	1
Chase	SNAP	April	Certification Period Ended	1
Chase	SNAP	April	Failed to Provide Information	2
Chase	SNAP	April	Income Exceeds Standards	1
Chase	SNAP	April	Other	1
Chase	SNAP	May	Not Considered a Resident of NE	1
Chase	SNAP	June	Certification Period Ended	3
Chase	SNAP	June	Failed to Provide Information	1
Chase	SNAP	June	Income Exceeds Standards	2
Chase	SNAP	June	Not Considered a Resident of NE	1
Cherry	ADC	May	Employment First #1	1
Cherry	ADC	June	Employment First #1	1
Cherry	Child Care	April	Services No Longer Required	1
Cherry	Child Care	May	Failed to Provide Information	1
Cherry	Medicaid for Aged and Disabled	April	Case Review Not Completed	2
Cherry	Medicaid for Aged and Disabled	April	In Another Case	1
Cherry	Medicaid for Aged and Disabled	April	Unable to Locate or Moved	1
Cherry	Medicaid for Aged and Disabled	May	Client Request	1
Cherry	Medicaid for Aged and Disabled	May	Closed Retro MED	1
Cherry	Medicaid for Aged and Disabled	May	Death of Participant	2
Cherry	Medicaid for Aged and Disabled	May	Share of Cost Exceeds Need	1
Cherry	Medicaid for Aged and Disabled	June	Case Review Not Completed	1
Cherry	Medicaid for Aged and Disabled	June	Death of Participant	2

Cherry	Medicaid for Aged and Disabled	June	Failed to Provide Information	1
Cherry	Medicaid for Aged and Disabled	June	In Another Case	1
Cherry	SNAP	April	Certification Period Ended	5
Cherry	SNAP	April	Client Request	1
Cherry	SNAP	April	Income Exceeds Standards	1
Cherry	SNAP	May	Certification Period Ended	6
Cherry	SNAP	May	Death of Participant	1
Cherry	SNAP	May	Failed to Provide Information	2
Cherry	SNAP	May	Ineligible ABAWD (SNAP)	1
Cherry	SNAP	May	Unable to Locate or Moved	1
Cherry	SNAP	June	Certification Period Ended	6
Cherry	SNAP	June	Income Exceeds Standards	1
Cherry	SNAP	June	Ineligible ABAWD (SNAP)	1
Cheyenne	AABD	April	Income Exceeds Standards	1
Cheyenne	AABD	June	Not Disabled Or Blind	1
Cheyenne	ADC	May	No Eligible Participants	1
Cheyenne	Child Care	April	Failed to Provide Information	1
Cheyenne	Child Care	May	Failed to Provide Information	1
Cheyenne	Child Care	May	Not Considered a Resident of NE	1
Cheyenne	Child Care	June	Adoption Finalized	1
Cheyenne	Child Care	June	Client Request	1
Cheyenne	Medicaid for Aged and Disabled	April	Case Review Not Completed	1
Cheyenne	Medicaid for Aged and Disabled	April	Death of Participant	1
Cheyenne	Medicaid for Aged and Disabled	May	Client Request	1
Cheyenne	Medicaid for Aged and Disabled	May	Death of Participant	1
Cheyenne	Medicaid for Aged and Disabled	May	Failed to Provide Information	1
Cheyenne	Medicaid for Aged and Disabled	May	In Another Case	1
Cheyenne	Medicaid for Aged and Disabled	June	Case Review Not Completed	1
Cheyenne	Medicaid for Aged and Disabled	June	Death of Participant	3
Cheyenne	Medicaid for Aged and Disabled	June	Failed to Provide Information	3
Cheyenne	SNAP	April	Certification Period Ended	7
Cheyenne	SNAP	April	Client Request	1
Cheyenne	SNAP	April	Failed to Provide Information	2
Cheyenne	SNAP	April	Income Exceeds Standards	1
Cheyenne	SNAP	April	Not Considered a Resident of NE	1
Cheyenne	SNAP	May	Certification Period Ended	12
Cheyenne	SNAP	May	Failed Living Arrangement	1
Cheyenne	SNAP	May	Income Exceeds Standards	2
Cheyenne	SNAP	May	Not Considered a Resident of NE	2
Cheyenne	SNAP	June	Certification Period Ended	8
Cheyenne	SNAP	June	Death of Participant	1
Cheyenne	SNAP	June	Income Exceeds Standards	2
Cheyenne	SNAP	June	Ineligible ABAWD (SNAP)	1
Clay	AABD	June	Not Disabled Or Blind	1
Clay	ADC	April	Employment First #1	1
Clay	ADC	May	Failed to Provide Information	1
Clay	ADC	June	Employment First #1	1
Clay	ADC	June	Income Exceeds Standards	1
Clay	Child Care	April	Eligibility Requirements Not Met	1
Clay	Child Care	April	Services No Longer Required	1
Clay	Child Care	June	Case Review Not Completed	1
Clay	Medicaid for Aged and Disabled	April	Death of Participant	4
Clay	Medicaid for Aged and Disabled	April	Failed to Provide Information	1
Clay	Medicaid for Aged and Disabled	April	In Another Case	1
Clay	Medicaid for Aged and Disabled	May	Case Review Not Completed	1
Clay	Medicaid for Aged and Disabled	May	Death of Participant	2
Clay	Medicaid for Aged and Disabled	May	In Another Case	1
Clay	Medicaid for Aged and Disabled	June	Case Review Not Completed	1
Clay	Medicaid for Aged and Disabled	June	Death of Participant	4
Clay	Medicaid for Aged and Disabled	June	Not Disabled Or Blind	1
Clay	SNAP	April	Certification Period Ended	3

Clay	SNAP	April	Failed to Provide Information	3
Clay	SNAP	April	Income Exceeds Standards	1
Clay	SNAP	May	Certification Period Ended	7
Clay	SNAP	May	Eligible for less than minimum allotment	1
Clay	SNAP	May	Failed to Provide Information	2
Clay	SNAP	June	Certification Period Ended	3
Clay	SNAP	June	Failed to Provide Information	2
Colfax	AABD	May	Income Exceeds Standards	1
Colfax	ADC	April	Case Review Not Completed	1
Colfax	ADC	April	Employment First #1	1
Colfax	ADC	April	Failed to Provide Information	1
Colfax	ADC	April	In Another Case	1
Colfax	ADC	April	Increased Earnings of an Adult	1
Colfax	ADC	April	Non-Cooperation with Employment First	1
Colfax	ADC	April	Other	1
Colfax	ADC	May	Case Review Not Completed	2
Colfax	ADC	May	Failed Dependent Child	1
Colfax	ADC	May	Income Exceeds Standards	1
Colfax	ADC	May	Increased Earnings of an Adult	1
Colfax	ADC	May	Non-Cooperation with Employment First	1
Colfax	ADC	May	TMA Eligibility Ended	1
Colfax	ADC	June		1
Colfax	ADC	June	Increased Earnings of an Adult	1
Colfax	Child Care	April	Client Request	1
Colfax	Child Care	April	Services Not Requested or Needed	1
Colfax	Child Care	May	Failed Living Arrangement	1
Colfax	Child Care	June	Client Request	1
Colfax	Child Care	June	Failed to Provide Information	1
Colfax	Child Care	June	Services No Longer Required	1
Colfax	Child Care	June	Services Not Requested or Needed	1
Colfax	CHIP	April	Eligibility Period Ended	5
Colfax	CHIP	May	Eligibility Period Ended	7
Colfax	CHIP	June	Eligibility Period Ended	8
Colfax	Medicaid for Aged and Disabled	April	Applying For/Receiving Other Assistance	1
Colfax	Medicaid for Aged and Disabled	April	Client Request	1
Colfax	Medicaid for Aged and Disabled	April	Closed Retro MED	1
Colfax	Medicaid for Aged and Disabled	April	Other	1
Colfax	Medicaid for Aged and Disabled	May	Death of Participant	1
Colfax	Medicaid for Aged and Disabled	June	Case Review Not Completed	2
Colfax	Medicaid for Aged and Disabled	June	Death of Participant	1
Colfax	SNAP	April	Certification Period Ended	3
Colfax	SNAP	April	Client Request	2
Colfax	SNAP	April	Failed to Provide Information	4
Colfax	SNAP	May	Certification Period Ended	5
Colfax	SNAP	May	Client Request	1
Colfax	SNAP	May	Failed to Provide Information	1
Colfax	SNAP	June	Certification Period Ended	7
Colfax	SNAP	June	Failed to Provide Information	1
Colfax	SNAP	June	Income Exceeds Standards	1
Colfax	SNAP	June	Unable to Locate or Moved	1
Cuming	AABD	June	Death of Participant	1
Cuming	AABD	June	Not Considered a Resident of NE	1
Cuming	ADC	April	Eligibility Requirements Not Met	1
Cuming	ADC	April	Employment First #2	1
Cuming	ADC	April	No Eligible Participants	1
Cuming	ADC	May		1
Cuming	ADC	May	Case Review Not Completed	1
Cuming	ADC	May	Eligibility Requirements Not Met	1
Cuming	ADC	May	Employment First #2	1
Cuming	ADC	June		1
Cuming	ADC	June	Non-Cooperation with Employment First	1

Cuming	ADC	June	TMA Eligibility Ended	1
Cuming	Child Care	April	Failed Living Arrangement	1
Cuming	Child Care	April	Failed to Provide Information	2
Cuming	Child Care	April	Services No Longer Required	1
Cuming	Child Care	May	Income Exceeds Standards	1
Cuming	Child Care	May	Other	1
Cuming	Child Care	May	Services No Longer Required	1
Cuming	Child Care	June	Eligibility Requirements Not Met	1
Cuming	Child Care	June	Income Exceeds Standards	1
Cuming	CHIP	April	Eligibility Period Ended	1
Cuming	CHIP	May	Eligibility Period Ended	2
Cuming	Medicaid for Aged and Disabled	April	Case Review Not Completed	1
Cuming	Medicaid for Aged and Disabled	April	No Eligible Participants	1
Cuming	Medicaid for Aged and Disabled	May	Case Review Not Completed	1
Cuming	Medicaid for Aged and Disabled	May	Closed Retro MED	1
Cuming	Medicaid for Aged and Disabled	May	Death of Participant	4
Cuming	Medicaid for Aged and Disabled	May	Unable to Locate or Moved	1
Cuming	Medicaid for Aged and Disabled	June	Case Review Not Completed	1
Cuming	Medicaid for Aged and Disabled	June	Failed to Provide Information	1
Cuming	SNAP	April	Certification Period Ended	5
Cuming	SNAP	April	Death of Participant	1
Cuming	SNAP	April	Does Not Meet Program Definition of a Household	1
Cuming	SNAP	April	Income Exceeds Standards	1
Cuming	SNAP	May	Certification Period Ended	4
Cuming	SNAP	May	Client Request	1
Cuming	SNAP	May	Failed Living Arrangement	2
Cuming	SNAP	May	Income Exceeds Standards	1
Cuming	SNAP	May	Ineligible ABAWD (SNAP)	1
Cuming	SNAP	May	Work Requirement Disqualification #2 (SNAP)	1
Cuming	SNAP	June	Certification Period Ended	3
Cuming	SNAP	June	Failed to Provide Information	1
Custer	AABD	June	Income Exceeds Standards	1
Custer	ADC	May	Client Request	1
Custer	ADC	May	Failed Dependent Child	1
Custer	ADC	May	Non-Cooperation with Employment First	1
Custer	ADC	May	Unable to Locate or Moved	1
Custer	ADC	June	TMA Eligibility Ended	1
Custer	Child Care	April	Case Review Not Completed	1
Custer	Child Care	May	Services No Longer Required	2
Custer	Child Care	June	Services Not Requested or Needed	1
Custer	Medicaid for Aged and Disabled	April	Closed Retro MED	3
Custer	Medicaid for Aged and Disabled	April	Death of Participant	1
Custer	Medicaid for Aged and Disabled	April	Eligibility Requirements Not Met	1
Custer	Medicaid for Aged and Disabled	April	Failed to Provide Information	1
Custer	Medicaid for Aged and Disabled	May	Death of Participant	3
Custer	Medicaid for Aged and Disabled	June	Case Review Not Completed	1
Custer	Medicaid for Aged and Disabled	June	Death of Participant	2
Custer	Medicaid for Aged and Disabled	June	Failed to Provide Information	3
Custer	Medicaid for Aged and Disabled	June	In Another Case	1
Custer	Medicaid for Aged and Disabled	June	No Eligible Participants	1
Custer	SNAP	April	Certification Period Ended	4
Custer	SNAP	April	Other	1
Custer	SNAP	May	Certification Period Ended	5
Custer	SNAP	May	Failed Living Arrangement	1
Custer	SNAP	May	Failed to Provide Information	1
Custer	SNAP	May	Income Exceeds Standards	1
Custer	SNAP	June	Certification Period Ended	6
Custer	SNAP	June	Failed Living Arrangement	1
Custer	SNAP	June	Failed to Provide Information	1
Dakota	AABD	May	Client Request	1
Dakota	AABD	May	Resources Exceed Limits	1

Dakota	AABD	June	Failed to Provide Information	1
Dakota	AABD	June	Income Exceeds Standards	1
Dakota	ADC	April	Client Request	1
Dakota	ADC	April	Eligibility Requirements Not Met	1
Dakota	ADC	April	Employment First #1	1
Dakota	ADC	April	Failed to Provide Information	1
Dakota	ADC	April	Increased Earnings of an Adult	2
Dakota	ADC	April	Other	1
Dakota	ADC	April	Time Limit Has Expired	3
Dakota	ADC	April	TMA Eligibility Ended	2
Dakota	ADC	May	Case Review Not Completed	1
Dakota	ADC	May	Child Support Greater Than Need	1
Dakota	ADC	May	Employment First #2	2
Dakota	ADC	May	Employment First #3	1
Dakota	ADC	May	In Another Case	1
Dakota	ADC	May	Income Exceeds Standards	1
Dakota	ADC	May	Increased Earnings of an Adult	4
Dakota	ADC	May	No Eligible Participants	1
Dakota	ADC	May	Other	1
Dakota	ADC	May	TMA Eligibility Ended	2
Dakota	ADC	June		1
Dakota	ADC	June	Case Review Not Completed	3
Dakota	ADC	June	Client Request	2
Dakota	ADC	June	Employment First #1	2
Dakota	ADC	June	Failed to Provide Information	1
Dakota	ADC	June	Income Exceeds Standards	2
Dakota	ADC	June	Increased Earnings of an Adult	4
Dakota	ADC	June	No Eligible Participants	1
Dakota	ADC	June	Time Limit Has Expired	1
Dakota	ADC	June	TMA Eligibility Ended	1
Dakota	Child Care	April	Child Support Enforcement	1
Dakota	Child Care	April	Failed to Provide Information	4
Dakota	Child Care	April	Services Not Requested or Needed	5
Dakota	Child Care	May	Case Review Not Completed	1
Dakota	Child Care	May	Client Request	1
Dakota	Child Care	May	Eligibility Requirements Not Met	1
Dakota	Child Care	May	Failed to Provide Information	2
Dakota	Child Care	May	Income Exceeds Standards	1
Dakota	Child Care	May	No Eligible Participants	1
Dakota	Child Care	May	Services Not Requested or Needed	1
Dakota	Child Care	June	Child Support Enforcement	2
Dakota	Child Care	June	Client Request	1
Dakota	Child Care	June	Services No Longer Required	1
Dakota	CHIP	April	Eligibility Period Ended	4
Dakota	CHIP	May	Eligibility Period Ended	3
Dakota	CHIP	May	In Another Case	1
Dakota	Medicaid for Aged and Disabled	April	Case Review Not Completed	2
Dakota	Medicaid for Aged and Disabled	April	Closed Retro MED	1
Dakota	Medicaid for Aged and Disabled	April	Death of Participant	5
Dakota	Medicaid for Aged and Disabled	April	Eligibility Requirements Not Met	2
Dakota	Medicaid for Aged and Disabled	April	Failed to Provide Information	1
Dakota	Medicaid for Aged and Disabled	April	Ineligible Alien	1
Dakota	Medicaid for Aged and Disabled	April	Share of Cost Exceeds Need	2
Dakota	Medicaid for Aged and Disabled	May	Case Review Not Completed	2
Dakota	Medicaid for Aged and Disabled	May	Death of Participant	7
Dakota	Medicaid for Aged and Disabled	May	Failed Living Arrangement	1
Dakota	Medicaid for Aged and Disabled	May	Failed to Provide Information	1
Dakota	Medicaid for Aged and Disabled	May	In Another Case	2
Dakota	Medicaid for Aged and Disabled	May	Not Considered a Resident of NE	1
Dakota	Medicaid for Aged and Disabled	June	Case Review Not Completed	1
Dakota	Medicaid for Aged and Disabled	June	Client Request	1

Dakota	Medicaid for Aged and Disabled	June	Death of Participant	2
Dakota	Medicaid for Aged and Disabled	June	Eligibility Requirements Not Met	1
Dakota	Medicaid for Aged and Disabled	June	No Eligible Participants	1
Dakota	Medicaid for Aged and Disabled	June	Not Disabled Or Blind	1
Dakota	SNAP	April	Certification Period Ended	12
Dakota	SNAP	April	Client Request	1
Dakota	SNAP	April	Expedited Closing	1
Dakota	SNAP	April	Failed to Provide Information	2
Dakota	SNAP	April	Income Exceeds Standards	3
Dakota	SNAP	April	Ineligible ABAWD (SNAP)	3
Dakota	SNAP	May	Certification Period Ended	31
Dakota	SNAP	May	Client Request	3
Dakota	SNAP	May	Death of Participant	1
Dakota	SNAP	May	Expedited Closing	1
Dakota	SNAP	May	Failed Living Arrangement	1
Dakota	SNAP	May	Failed to Provide Information	1
Dakota	SNAP	May	In Another Case	1
Dakota	SNAP	May	Income Exceeds Standards	5
Dakota	SNAP	May	Ineligible ABAWD (SNAP)	3
Dakota	SNAP	May	Not Considered a Resident of NE	1
Dakota	SNAP	May	Other	1
Dakota	SNAP	May	Work Requirement Disqualification #2 (SNAP)	1
Dakota	SNAP	June	Certification Period Ended	20
Dakota	SNAP	June	Client Request	2
Dakota	SNAP	June	Death of Participant	3
Dakota	SNAP	June	Expedited Closing	2
Dakota	SNAP	June	Failed to Provide Information	2
Dakota	SNAP	June	Income Exceeds Standards	5
Dakota	SNAP	June	Ineligible ABAWD (SNAP)	3
Dawes	AABD	May	Death of Participant	1
Dawes	ADC	April	Employment First #3	1
Dawes	ADC	April	No Eligible Participants	3
Dawes	ADC	April	TMA Eligibility Ended	3
Dawes	ADC	May	Case Review Not Completed	1
Dawes	ADC	May	Employment First #1	2
Dawes	ADC	May	Employment First #2	1
Dawes	ADC	May	Failed Dependent Child	1
Dawes	ADC	May	Increased Earnings of an Adult	3
Dawes	ADC	May	TMA Eligibility Ended	1
Dawes	ADC	June	Case Review Not Completed	1
Dawes	ADC	June	Failed to Provide Information	1
Dawes	ADC	June	Increased Earnings of an Adult	3
Dawes	Child Care	April	Eligibility Requirements Not Met	1
Dawes	Child Care	April	Failed Living Arrangement	1
Dawes	Child Care	April	Failed to Provide Information	2
Dawes	Child Care	April	Income Exceeds Standards	1
Dawes	Child Care	May	Client Request	1
Dawes	Child Care	May	Custodial Parent Not Cooperating with CSE	1
Dawes	Child Care	May	Failed to Provide Information	1
Dawes	Child Care	May	Services No Longer Required	2
Dawes	Child Care	May	Services Not Requested or Needed	1
Dawes	Child Care	June	Client Request	1
Dawes	Medicaid for Aged and Disabled	April	Closed Retro MED	2
Dawes	Medicaid for Aged and Disabled	April	Death of Participant	3
Dawes	Medicaid for Aged and Disabled	May	Death of Participant	1
Dawes	Medicaid for Aged and Disabled	May	Failed to Provide Information	1
Dawes	Medicaid for Aged and Disabled	May	Unable to Locate or Moved	1
Dawes	Medicaid for Aged and Disabled	June	Death of Participant	4
Dawes	Medicaid for Aged and Disabled	June	No Eligible Participants	1
Dawes	Medicaid for Aged and Disabled	June	Unable to Locate or Moved	1
Dawes	SNAP	April	Certification Period Ended	6

Dawes	SNAP	April	Client Request	1
Dawes	SNAP	April	Income Exceeds Standards	1
Dawes	SNAP	April	Ineligible ABAWD (SNAP)	1
Dawes	SNAP	April	Unable to Locate or Moved	1
Dawes	SNAP	May	Certification Period Ended	5
Dawes	SNAP	May	Death of Participant	1
Dawes	SNAP	May	Expedited Closing	1
Dawes	SNAP	May	Failed to Provide Information	1
Dawes	SNAP	May	Income Exceeds Standards	1
Dawes	SNAP	May	Ineligible ABAWD (SNAP)	1
Dawes	SNAP	June	Certification Period Ended	4
Dawes	SNAP	June	Client Request	1
Dawes	SNAP	June	Failed to Provide Information	1
Dawes	SNAP	June	Income Exceeds Standards	1
Dawson	AABD	June	Not Considered a Resident of NE	1
Dawson	ADC	April		2
Dawson	ADC	April	Client Request	2
Dawson	ADC	April	Employment First #1	2
Dawson	ADC	April	Not Considered a Resident of NE	1
Dawson	ADC	April	Other	2
Dawson	ADC	April	TMA Eligibility Ended	2
Dawson	ADC	May	Case Review Not Completed	2
Dawson	ADC	May	Employment First #1	2
Dawson	ADC	May	Failed Dependent Child	1
Dawson	ADC	May	Increased Earnings of an Adult	10
Dawson	ADC	May	Other	1
Dawson	ADC	May	TMA Eligibility Ended	2
Dawson	ADC	May	Unable to Locate or Moved	1
Dawson	ADC	June	Eligibility Requirements Not Met	1
Dawson	ADC	June	Employment First #1	1
Dawson	ADC	June	Increased Earnings of an Adult	3
Dawson	ADC	June	TMA Eligibility Ended	3
Dawson	Child Care	April	Case Review Not Completed	1
Dawson	Child Care	April	Child Support Enforcement	1
Dawson	Child Care	April	Client Request	1
Dawson	Child Care	April	Custodial Parent Not Cooperating with CSE	1
Dawson	Child Care	April	Failed to Provide Information	2
Dawson	Child Care	April	Services No Longer Required	3
Dawson	Child Care	April	Services Not Requested or Needed	1
Dawson	Child Care	May	Child Support Enforcement	1
Dawson	Child Care	May	Eligibility Requirements Not Met	1
Dawson	Child Care	May	Income Exceeds Standards	1
Dawson	Child Care	May	Services No Longer Required	1
Dawson	Child Care	May	Services Not Requested or Needed	2
Dawson	Child Care	June	Failed to Provide Information	3
Dawson	Child Care	June	In Another Case	1
Dawson	Child Care	June	Income Exceeds Standards	1
Dawson	Child Care	June	Services No Longer Required	2
Dawson	Child Care	June	Services Not Requested or Needed	1
Dawson	CHIP	April	Eligibility Period Ended	1
Dawson	CHIP	May	Eligibility Period Ended	2
Dawson	CHIP	May	Eligibility Requirements Not Met	1
Dawson	CHIP	June	Eligibility Period Ended	6
Dawson	Medicaid -Children and Families	June	Income Exceeds Standards	1
Dawson	Medicaid for Aged and Disabled	April	Case Review Not Completed	2
Dawson	Medicaid for Aged and Disabled	April	Closed Retro MED	1
Dawson	Medicaid for Aged and Disabled	April	Death of Participant	7
Dawson	Medicaid for Aged and Disabled	April	Failed to Provide Information	2
Dawson	Medicaid for Aged and Disabled	April	No Eligible Participants	2
Dawson	Medicaid for Aged and Disabled	April	Other	1
Dawson	Medicaid for Aged and Disabled	May	Case Review Not Completed	4

Dawson	Medicaid for Aged and Disabled	May	Closed Retro MED	1
Dawson	Medicaid for Aged and Disabled	May	Death of Participant	3
Dawson	Medicaid for Aged and Disabled	May	Eligibility Requirements Not Met	1
Dawson	Medicaid for Aged and Disabled	May	Failed to Provide Information	2
Dawson	Medicaid for Aged and Disabled	May	No Eligible Participants	1
Dawson	Medicaid for Aged and Disabled	May	Unable to Locate or Moved	3
Dawson	Medicaid for Aged and Disabled	June	Case Review Not Completed	2
Dawson	Medicaid for Aged and Disabled	June	Death of Participant	7
Dawson	Medicaid for Aged and Disabled	June	Failed to Provide Information	3
Dawson	Medicaid for Aged and Disabled	June	Ineligible Alien	1
Dawson	Medicaid for Aged and Disabled	June	No Eligible Participants	1
Dawson	Medicaid for Aged and Disabled	June	Not Considered a Resident of NE	1
Dawson	SNAP	April	Certification Period Ended	18
Dawson	SNAP	April	Client Request	4
Dawson	SNAP	April	Death of Participant	1
Dawson	SNAP	April	Failed to Provide Information	6
Dawson	SNAP	April	Income Exceeds Standards	1
Dawson	SNAP	April	No Eligible Participants	1
Dawson	SNAP	April	Non-Eligible Household Member	1
Dawson	SNAP	April	Not Considered a Resident of NE	1
Dawson	SNAP	April	Other	2
Dawson	SNAP	April	Public Institution Resident	1
Dawson	SNAP	May	Certification Period Ended	16
Dawson	SNAP	May	Client Request	1
Dawson	SNAP	May	Death of Participant	2
Dawson	SNAP	May	Expedited Closing	1
Dawson	SNAP	May	Failed to Provide Information	3
Dawson	SNAP	May	Income Exceeds Standards	4
Dawson	SNAP	May	Ineligible ABAWD (SNAP)	2
Dawson	SNAP	May	Non-Eligible Household Member	1
Dawson	SNAP	June	Certification Period Ended	13
Dawson	SNAP	June	Expedited Closing	1
Dawson	SNAP	June	Failed to Provide Information	4
Dawson	SNAP	June	Income Exceeds Standards	5
Dawson	SNAP	June	Ineligible ABAWD (SNAP)	3
Dawson	SNAP	June	Sanctioned	1
Deuel	Child Care	April	Eligibility Requirements Not Met	1
Deuel	Medicaid for Aged and Disabled	April	Other	1
Deuel	Medicaid for Aged and Disabled	June	Death of Participant	2
Deuel	Medicaid for Aged and Disabled	June	Eligibility Requirements Not Met	1
Deuel	SNAP	April	Certification Period Ended	1
Deuel	SNAP	April	Income Exceeds Standards	1
Deuel	SNAP	May	Certification Period Ended	3
Deuel	SNAP	May	Failed to Provide Information	1
Deuel	SNAP	May	Income Exceeds Standards	1
Dixon	ADC	May	Case Review Not Completed	1
Dixon	ADC	June	TMA Eligibility Ended	1
Dixon	Child Care	April	Client Request	1
Dixon	CHIP	May	Eligibility Period Ended	1
Dixon	Medicaid for Aged and Disabled	April	Case Review Not Completed	1
Dixon	Medicaid for Aged and Disabled	April	Failed Living Arrangement	1
Dixon	Medicaid for Aged and Disabled	April	Failed to Provide Information	1
Dixon	Medicaid for Aged and Disabled	May	Case Review Not Completed	1
Dixon	Medicaid for Aged and Disabled	May	Death of Participant	5
Dixon	Medicaid for Aged and Disabled	May	No Eligible Participants	1
Dixon	Medicaid for Aged and Disabled	June	Closed Retro MED	1
Dixon	SNAP	April	Certification Period Ended	1
Dixon	SNAP	May	Death of Participant	1
Dixon	SNAP	June	Certification Period Ended	2
Dodge	AABD	May	Death of Participant	1
Dodge	AABD	May	Failed to Provide Information	1

Dodge	AABD	June	Failed to Provide Information	1
Dodge	AABD	June	Income Exceeds Standards	2
Dodge	AABD	June	Other	1
Dodge	ADC	April	Case Review Not Completed	1
Dodge	ADC	April	Child Support Greater Than Need	1
Dodge	ADC	April	Client Request	1
Dodge	ADC	April	Employment First #3	1
Dodge	ADC	April	Failed to Provide Information	1
Dodge	ADC	April	Increased Earnings of an Adult	2
Dodge	ADC	May	Case Review Not Completed	1
Dodge	ADC	May	Client Request	2
Dodge	ADC	May	Employment First #2	1
Dodge	ADC	May	Employment First #3	1
Dodge	ADC	May	Failed to Appear for Interview/Appointment	1
Dodge	ADC	May	Failed to Provide Information	2
Dodge	ADC	May	Income Exceeds Standards	1
Dodge	ADC	May	Increased Earnings of an Adult	3
Dodge	ADC	May	Non-Cooperation with Employment First	1
Dodge	ADC	May	TMA Eligibility Ended	1
Dodge	ADC	June		1
Dodge	ADC	June	Applying For/Receiving Other Assistance	1
Dodge	ADC	June	Case Review Not Completed	4
Dodge	ADC	June	Client Request	3
Dodge	ADC	June	Employment First #1	2
Dodge	ADC	June	Employment First #2	2
Dodge	ADC	June	Failed Living Arrangement	1
Dodge	ADC	June	Failed to Provide Information	1
Dodge	ADC	June	In Another Case	3
Dodge	ADC	June	Increased Earnings of an Adult	2
Dodge	ADC	June	Not Considered a Resident of NE	1
Dodge	ADC	June	TMA Eligibility Ended	2
Dodge	Child Care	April	Child Support Enforcement	2
Dodge	Child Care	April	Client Request	1
Dodge	Child Care	April	Eligibility Requirements Not Met	1
Dodge	Child Care	April	Failed Living Arrangement	3
Dodge	Child Care	April	Failed to Provide Information	4
Dodge	Child Care	April	In Another Case	1
Dodge	Child Care	April	Services No Longer Required	3
Dodge	Child Care	April	Services Not Requested or Needed	1
Dodge	Child Care	May	Case Review Not Completed	1
Dodge	Child Care	May	Client Request	2
Dodge	Child Care	May	Eligibility Requirements Not Met	1
Dodge	Child Care	May	Failed to Provide Information	4
Dodge	Child Care	May	Income Exceeds Standards	1
Dodge	Child Care	May	Services No Longer Required	4
Dodge	Child Care	June	Case Review Not Completed	1
Dodge	Child Care	June	Eligibility Requirements Not Met	1
Dodge	Child Care	June	Failed to Provide Information	7
Dodge	Child Care	June	Income Exceeds Standards	2
Dodge	Child Care	June	Services No Longer Required	2
Dodge	Child Care	June	Services Not Requested or Needed	1
Dodge	CHIP	April	Creditable Coverage	1
Dodge	CHIP	April	Eligibility Period Ended	1
Dodge	CHIP	April	In Another Case	1
Dodge	CHIP	May	Death of Participant	1
Dodge	CHIP	May	Eligibility Period Ended	2
Dodge	CHIP	June	Eligibility Period Ended	3
Dodge	Medicaid -Children and Families	May	No Eligible Participants	1
Dodge	Medicaid for Aged and Disabled	April	Case Review Not Completed	2
Dodge	Medicaid for Aged and Disabled	April	Closed Retro MED	7
Dodge	Medicaid for Aged and Disabled	April	Death of Participant	5

Dodge	Medicaid for Aged and Disabled	April	Failed to Provide Information	1
Dodge	Medicaid for Aged and Disabled	April	In Another Case	1
Dodge	Medicaid for Aged and Disabled	April	No Eligible Participants	2
Dodge	Medicaid for Aged and Disabled	April	Share of Cost Exceeds Need	2
Dodge	Medicaid for Aged and Disabled	May	Case Review Not Completed	5
Dodge	Medicaid for Aged and Disabled	May	Closed Retro MED	1
Dodge	Medicaid for Aged and Disabled	May	Death of Participant	9
Dodge	Medicaid for Aged and Disabled	May	Failed to Furnish Citizenship Documentation	1
Dodge	Medicaid for Aged and Disabled	May	Failed to Provide Information	2
Dodge	Medicaid for Aged and Disabled	May	In Another Case	1
Dodge	Medicaid for Aged and Disabled	June	Case Review Not Completed	4
Dodge	Medicaid for Aged and Disabled	June	Closed Retro MED	1
Dodge	Medicaid for Aged and Disabled	June	Death of Participant	10
Dodge	Medicaid for Aged and Disabled	June	Eligibility Requirements Not Met	1
Dodge	Medicaid for Aged and Disabled	June	Failed to Provide Information	2
Dodge	Medicaid for Aged and Disabled	June	In Another Case	4
Dodge	Medicaid for Aged and Disabled	June	No Eligible Participants	1
Dodge	Medicaid for Aged and Disabled	June	Not Considered a Resident of NE	1
Dodge	SNAP	April	Certification Period Ended	31
Dodge	SNAP	April	Client Request	1
Dodge	SNAP	April	Death of Participant	1
Dodge	SNAP	April	Expedited Closing	1
Dodge	SNAP	April	Failed Living Arrangement	2
Dodge	SNAP	April	Failed to Provide Information	4
Dodge	SNAP	April	Income Exceeds Standards	8
Dodge	SNAP	April	Ineligible ABAWD (SNAP)	3
Dodge	SNAP	April	Ineligible Student	1
Dodge	SNAP	April	Other	1
Dodge	SNAP	April	Sanctioned	1
Dodge	SNAP	May	Certification Period Ended	30
Dodge	SNAP	May	Client Request	1
Dodge	SNAP	May	Death of Participant	2
Dodge	SNAP	May	Expedited Closing	1
Dodge	SNAP	May	Failed Living Arrangement	1
Dodge	SNAP	May	Failed to Provide Information	1
Dodge	SNAP	May	In Another Case	2
Dodge	SNAP	May	Income Exceeds Standards	10
Dodge	SNAP	May	Ineligible ABAWD (SNAP)	2
Dodge	SNAP	June	Certification Period Ended	33
Dodge	SNAP	June	Does Not Meet Program Definition of a Household	1
Dodge	SNAP	June	Expedited Closing	1
Dodge	SNAP	June	Failed to Provide Information	3
Dodge	SNAP	June	In Another Case	1
Dodge	SNAP	June	Income Exceeds Standards	8
Dodge	SNAP	June	Ineligible ABAWD (SNAP)	3
Dodge	SNAP	June	Non-Eligible Household Member	1
Dodge	SNAP	June	Other	1
Dodge	SNAP	June	Unable to Locate or Moved	1
Dodge	SNAP	June	Work Requirement Disqualification #1 (SNAP)	1
Douglas	AABD	April	Applying For/Receiving Other Assistance	1
Douglas	AABD	April	Case Review Not Completed	1
Douglas	AABD	April	Death of Participant	8
Douglas	AABD	April	Failed Living Arrangement	2
Douglas	AABD	April	Failed to Provide Information	4
Douglas	AABD	April	In Another Case	1
Douglas	AABD	April	Income Exceeds Standards	26
Douglas	AABD	April	Not Disabled Or Blind	1
Douglas	AABD	April	Sanctioned	1
Douglas	AABD	May	Applying For/Receiving Other Assistance	1
Douglas	AABD	May	Case Review Not Completed	2
Douglas	AABD	May	Client Request	1

Douglas	AABD	May	Death of Participant	4
Douglas	AABD	May	Failed to Provide Information	6
Douglas	AABD	May	Income Exceeds Standards	31
Douglas	AABD	May	Other	2
Douglas	AABD	May	Unable to Locate or Moved	1
Douglas	AABD	June	Case Review Not Completed	1
Douglas	AABD	June	Death of Participant	4
Douglas	AABD	June	Failed Living Arrangement	1
Douglas	AABD	June	Failed to Provide Information	2
Douglas	AABD	June	In Another Case	1
Douglas	AABD	June	Income Exceeds Standards	32
Douglas	AABD	June	Not Disabled Or Blind	3
Douglas	AABD	June	Resources Exceed Limits	1
Douglas	AABD	June	Unable to Locate or Moved	4
Douglas	ADC	April		22
Douglas	ADC	April	Case Review Not Completed	13
Douglas	ADC	April	Child Support Greater Than Need	4
Douglas	ADC	April	Client Request	28
Douglas	ADC	April	Eligibility Requirements Not Met	14
Douglas	ADC	April	Employment First #1	30
Douglas	ADC	April	Employment First #2	17
Douglas	ADC	April	Employment First #3	17
Douglas	ADC	April	Failed Dependent Child	4
Douglas	ADC	April	Failed Living Arrangement	5
Douglas	ADC	April	Failed to Appear for Interview/Appointment	1
Douglas	ADC	April	Failed to Provide Information	22
Douglas	ADC	April	In Another Case	4
Douglas	ADC	April	Income Exceeds Standards	8
Douglas	ADC	April	Increased Earnings of an Adult	66
Douglas	ADC	April	No Eligible Participants	14
Douglas	ADC	April	Non-Cooperation with Employment First	4
Douglas	ADC	April	Other	4
Douglas	ADC	April	Previously Closed	1
Douglas	ADC	April	Time Limit Has Expired	3
Douglas	ADC	April	TMA Eligibility Ended	95
Douglas	ADC	April	Unable to Locate or Moved	5
Douglas	ADC	May		30
Douglas	ADC	May	Applying For/Receiving Other Assistance	1
Douglas	ADC	May	Case Review Not Completed	34
Douglas	ADC	May	Child Support Enforcement	1
Douglas	ADC	May	Child Support Greater Than Need	1
Douglas	ADC	May	Client Request	24
Douglas	ADC	May	Eligibility Requirements Not Met	8
Douglas	ADC	May	Employment First #1	34
Douglas	ADC	May	Employment First #2	12
Douglas	ADC	May	Employment First #3	16
Douglas	ADC	May	Failed Dependent Child	5
Douglas	ADC	May	Failed Living Arrangement	2
Douglas	ADC	May	Failed to Provide Information	21
Douglas	ADC	May	In Another Case	1
Douglas	ADC	May	Income Exceeds Standards	8
Douglas	ADC	May	Increased Earnings of an Adult	78
Douglas	ADC	May	No Eligible Participants	13
Douglas	ADC	May	Non-Cooperation with Employment First	7
Douglas	ADC	May	Other	4
Douglas	ADC	May	Resources Exceed Limits	1
Douglas	ADC	May	Time Limit Has Expired	2
Douglas	ADC	May	TMA Eligibility Ended	71
Douglas	ADC	May	Unable to Locate or Moved	1
Douglas	ADC	June		13
Douglas	ADC	June	Applying For/Receiving Other Assistance	1

Douglas	ADC	June	Case Review Not Completed	21
Douglas	ADC	June	Child Support Greater Than Need	1
Douglas	ADC	June	Client Request	28
Douglas	ADC	June	Eligibility Requirements Not Met	10
Douglas	ADC	June	Employment First #1	30
Douglas	ADC	June	Employment First #2	16
Douglas	ADC	June	Employment First #3	17
Douglas	ADC	June	Failed Dependent Child	11
Douglas	ADC	June	Failed Living Arrangement	2
Douglas	ADC	June	Failed to Provide Information	19
Douglas	ADC	June	In Another Case	5
Douglas	ADC	June	Income Exceeds Standards	9
Douglas	ADC	June	Increased Earnings of an Adult	84
Douglas	ADC	June	No Eligible Participants	16
Douglas	ADC	June	Non-Cooperation with Employment First	6
Douglas	ADC	June	Other	1
Douglas	ADC	June	Time Limit Has Expired	12
Douglas	ADC	June	TMA Eligibility Ended	82
Douglas	ADC	June	Unable to Locate or Moved	3
Douglas	Child Care	April	Adoption Finalized	1
Douglas	Child Care	April	Case Review Not Completed	21
Douglas	Child Care	April	Child Doesn't Meet Eligibility for Age	2
Douglas	Child Care	April	Child Support Enforcement	8
Douglas	Child Care	April	Client Request	17
Douglas	Child Care	April	Custody Returned to Parent	3
Douglas	Child Care	April	Eligibility Requirements Not Met	27
Douglas	Child Care	April	Failed Living Arrangement	5
Douglas	Child Care	April	Failed to Appear for Interview/Appointment	3
Douglas	Child Care	April	Failed to Provide Information	73
Douglas	Child Care	April	In Another Case	8
Douglas	Child Care	April	Income Exceeds Standards	23
Douglas	Child Care	April	No Eligible Participants	1
Douglas	Child Care	April	Not Considered a Resident of NE	1
Douglas	Child Care	April	Other	18
Douglas	Child Care	April	Parent Rights Terminated/Relinquished	1
Douglas	Child Care	April	Reason for Care Does Not Meet Program Guidelines	7
Douglas	Child Care	April	Services No Longer Required	50
Douglas	Child Care	April	Services Not Requested or Needed	41
Douglas	Child Care	April	Unable to Locate or Moved	5
Douglas	Child Care	May	Adoption Finalized	1
Douglas	Child Care	May	Case Review Not Completed	23
Douglas	Child Care	May	Child Care Fee Not Paid	1
Douglas	Child Care	May	Child Care Provider Not Approved	1
Douglas	Child Care	May	Child Doesn't Meet Eligibility for Age	2
Douglas	Child Care	May	Child Support Enforcement	6
Douglas	Child Care	May	Client Request	15
Douglas	Child Care	May	Custodial Parent Not Cooperating with CSE	1
Douglas	Child Care	May	Custody Returned to Parent	2
Douglas	Child Care	May	Eligibility Requirements Not Met	29
Douglas	Child Care	May	Failed Living Arrangement	2
Douglas	Child Care	May	Failed to Appear for Interview/Appointment	1
Douglas	Child Care	May	Failed to Provide Information	68
Douglas	Child Care	May	In Another Case	6
Douglas	Child Care	May	Income Exceeds Standards	27
Douglas	Child Care	May	No Eligible Participants	4
Douglas	Child Care	May	Not a Household Member	1
Douglas	Child Care	May	Not Considered a Resident of NE	2
Douglas	Child Care	May	Other	7
Douglas	Child Care	May	Parent Rights Terminated/Relinquished	1
Douglas	Child Care	May	Reason for Care Does Not Meet Program Guidelines	8
Douglas	Child Care	May	Resources Exceed Limits	1

Douglas	Child Care	May	Services No Longer Required	51
Douglas	Child Care	May	Services Not Requested or Needed	45
Douglas	Child Care	May	Unable to Locate or Moved	1
Douglas	Child Care	June	Adoption Finalized	2
Douglas	Child Care	June	Application Withdrawn	3
Douglas	Child Care	June	Case Review Not Completed	20
Douglas	Child Care	June	Child Care Fee Not Paid	2
Douglas	Child Care	June	Child Doesn't Meet Eligibility for Age	3
Douglas	Child Care	June	Child Support Enforcement	3
Douglas	Child Care	June	Client Request	17
Douglas	Child Care	June	Custodial Parent Not Cooperating with CSE	1
Douglas	Child Care	June	Custody Returned to Parent	1
Douglas	Child Care	June	Eligibility Requirements Not Met	23
Douglas	Child Care	June	Failed Living Arrangement	4
Douglas	Child Care	June	Failed to Provide Information	78
Douglas	Child Care	June	In Another Case	4
Douglas	Child Care	June	Income Exceeds Standards	39
Douglas	Child Care	June	Intentional Program Violation CC #1	1
Douglas	Child Care	June	No Eligible Participants	5
Douglas	Child Care	June	Not Considered a Resident of NE	1
Douglas	Child Care	June	Other	11
Douglas	Child Care	June	Parent Rights Terminated/Relinquished	2
Douglas	Child Care	June	Reason for Care Does Not Meet Program Guidelines	4
Douglas	Child Care	June	Resources Exceed Limits	1
Douglas	Child Care	June	Services No Longer Required	54
Douglas	Child Care	June	Services Not Requested or Needed	41
Douglas	Child Care	June	Unable to Locate or Moved	4
Douglas	CHIP	April	Death of Participant	4
Douglas	CHIP	April	Eligibility Period Ended	48
Douglas	CHIP	April	Eligibility Requirements Not Met	1
Douglas	CHIP	April	In Another Case	1
Douglas	CHIP	April	Other	1
Douglas	CHIP	May	Creditable Coverage	2
Douglas	CHIP	May	Death of Participant	1
Douglas	CHIP	May	Eligibility Period Ended	52
Douglas	CHIP	May	Eligibility Requirements Not Met	3
Douglas	CHIP	June	Creditable Coverage	1
Douglas	CHIP	June	Eligibility Period Ended	61
Douglas	CHIP	June	Eligibility Requirements Not Met	1
Douglas	CHIP	June	Not Considered a Resident of NE	1
Douglas	Medicaid -Children and Families	April	Failed Parental Deprivation	2
Douglas	Medicaid -Children and Families	April	Failed to Provide Information	6
Douglas	Medicaid -Children and Families	April	In Another Case	1
Douglas	Medicaid -Children and Families	April	No Eligible Participants	18
Douglas	Medicaid -Children and Families	May	Failed to Provide Information	5
Douglas	Medicaid -Children and Families	May	No Eligible Participants	11
Douglas	Medicaid -Children and Families	June	Eligibility Period Ended	1
Douglas	Medicaid -Children and Families	June	Failed to Provide Information	3
Douglas	Medicaid -Children and Families	June	No Eligible Participants	12
Douglas	Medicaid -Children and Families	June	Other	1
Douglas	Medicaid for Aged and Disabled	April	Applying For/Receiving Other Assistance	1
Douglas	Medicaid for Aged and Disabled	April	Case Review Not Completed	44
Douglas	Medicaid for Aged and Disabled	April	Client Request	3
Douglas	Medicaid for Aged and Disabled	April	Closed Retro MED	25
Douglas	Medicaid for Aged and Disabled	April	Death of Participant	77
Douglas	Medicaid for Aged and Disabled	April	Eligibility Requirements Not Met	5
Douglas	Medicaid for Aged and Disabled	April	Failed Living Arrangement	4
Douglas	Medicaid for Aged and Disabled	April	Failed to Provide Information	25
Douglas	Medicaid for Aged and Disabled	April	In Another Case	17
Douglas	Medicaid for Aged and Disabled	April	No Eligible Participants	14
Douglas	Medicaid for Aged and Disabled	April	Not Considered a Resident of NE	7

Douglas	Medicaid for Aged and Disabled	April	Not Disabled Or Blind	4
Douglas	Medicaid for Aged and Disabled	April	Other	8
Douglas	Medicaid for Aged and Disabled	April	Share of Cost Exceeds Need	4
Douglas	Medicaid for Aged and Disabled	April	Unable to Locate or Moved	10
Douglas	Medicaid for Aged and Disabled	May	Case Review Not Completed	54
Douglas	Medicaid for Aged and Disabled	May	Client Request	4
Douglas	Medicaid for Aged and Disabled	May	Closed Retro MED	21
Douglas	Medicaid for Aged and Disabled	May	Death of Participant	70
Douglas	Medicaid for Aged and Disabled	May	Eligibility Requirements Not Met	11
Douglas	Medicaid for Aged and Disabled	May	Failed Dependent Child	1
Douglas	Medicaid for Aged and Disabled	May	Failed Living Arrangement	7
Douglas	Medicaid for Aged and Disabled	May	Failed to Provide Information	64
Douglas	Medicaid for Aged and Disabled	May	In Another Case	37
Douglas	Medicaid for Aged and Disabled	May	No Eligible Participants	13
Douglas	Medicaid for Aged and Disabled	May	Not Considered a Resident of NE	4
Douglas	Medicaid for Aged and Disabled	May	Not Disabled Or Blind	2
Douglas	Medicaid for Aged and Disabled	May	Other	5
Douglas	Medicaid for Aged and Disabled	May	Sanctioned	2
Douglas	Medicaid for Aged and Disabled	May	Share of Cost Exceeds Need	4
Douglas	Medicaid for Aged and Disabled	May	Unable to Locate or Moved	7
Douglas	Medicaid for Aged and Disabled	June	Case Review Not Completed	50
Douglas	Medicaid for Aged and Disabled	June	Client Request	4
Douglas	Medicaid for Aged and Disabled	June	Closed Retro MED	9
Douglas	Medicaid for Aged and Disabled	June	Death of Participant	62
Douglas	Medicaid for Aged and Disabled	June	Eligibility Requirements Not Met	13
Douglas	Medicaid for Aged and Disabled	June	Failed Living Arrangement	10
Douglas	Medicaid for Aged and Disabled	June	Failed to Provide Information	45
Douglas	Medicaid for Aged and Disabled	June	In Another Case	24
Douglas	Medicaid for Aged and Disabled	June	Ineligible Alien	1
Douglas	Medicaid for Aged and Disabled	June	No Eligible Participants	11
Douglas	Medicaid for Aged and Disabled	June	Not Considered a Resident of NE	6
Douglas	Medicaid for Aged and Disabled	June	Not Disabled Or Blind	5
Douglas	Medicaid for Aged and Disabled	June	Other	2
Douglas	Medicaid for Aged and Disabled	June	Sanctioned	2
Douglas	Medicaid for Aged and Disabled	June	Share of Cost Exceeds Need	2
Douglas	Medicaid for Aged and Disabled	June	Unable to Locate or Moved	4
Douglas	SNAP	April	Applying For/Receiving Other Assistance	4
Douglas	SNAP	April	Certification Period Ended	577
Douglas	SNAP	April	Client Request	17
Douglas	SNAP	April	Death of Participant	30
Douglas	SNAP	April	Does Not Meet Program Definition of a Household	1
Douglas	SNAP	April	Eligible for less than minimum allotment	2
Douglas	SNAP	April	Expedited Closing	12
Douglas	SNAP	April	Failed Living Arrangement	18
Douglas	SNAP	April	Failed to Appear for Interview/Appointment	1
Douglas	SNAP	April	Failed to Provide Information	83
Douglas	SNAP	April	In Another Case	11
Douglas	SNAP	April	Income Exceeds Standards	81
Douglas	SNAP	April	Ineligible ABAWD (SNAP)	37
Douglas	SNAP	April	Ineligible Alien	1
Douglas	SNAP	April	Not Considered a Resident of NE	2
Douglas	SNAP	April	Not eligible for separate benefits	3
Douglas	SNAP	April	Other	11
Douglas	SNAP	April	Public Institution Resident	8
Douglas	SNAP	April	Quality Control	1
Douglas	SNAP	April	Sanctioned	1
Douglas	SNAP	April	Unable to Locate or Moved	10
Douglas	SNAP	April	Work Requirement Disqualification #1 (SNAP)	2
Douglas	SNAP	April	Work Requirement Disqualification #2 (SNAP)	4
Douglas	SNAP	April	Work Requirement Disqualification #3 (SNAP)	1
Douglas	SNAP	May	Applying For/Receiving Other Assistance	1

Douglas	SNAP	May	Certification Period Ended	554
Douglas	SNAP	May	Client Request	22
Douglas	SNAP	May	Death of Participant	23
Douglas	SNAP	May	Does Not Meet Program Definition of a Household	2
Douglas	SNAP	May	Eligible for less than minimum allotment	4
Douglas	SNAP	May	Expedited Closing	13
Douglas	SNAP	May	Failed Living Arrangement	13
Douglas	SNAP	May	Failed to Provide Information	116
Douglas	SNAP	May	In Another Case	13
Douglas	SNAP	May	Income Exceeds Standards	73
Douglas	SNAP	May	Ineligible ABAWD (SNAP)	45
Douglas	SNAP	May	Ineligible Alien	1
Douglas	SNAP	May	Non-Eligible Household Member	1
Douglas	SNAP	May	Not Considered a Resident of NE	3
Douglas	SNAP	May	Not eligible for separate benefits	3
Douglas	SNAP	May	Other	15
Douglas	SNAP	May	Public Institution Resident	4
Douglas	SNAP	May	Quality Control	2
Douglas	SNAP	May	Sanctioned	1
Douglas	SNAP	May	Unable to Locate or Moved	14
Douglas	SNAP	May	Work Requirement Disqualification #1 (SNAP)	4
Douglas	SNAP	May	Work Requirement Disqualification #2 (SNAP)	1
Douglas	SNAP	June		1
Douglas	SNAP	June	Application Withdrawn	1
Douglas	SNAP	June	Applying For/Receiving Other Assistance	2
Douglas	SNAP	June	Certification Period Ended	631
Douglas	SNAP	June	Client Request	16
Douglas	SNAP	June	Death of Participant	20
Douglas	SNAP	June	Does Not Meet Program Definition of a Household	1
Douglas	SNAP	June	Eligible for less than minimum allotment	2
Douglas	SNAP	June	Expedited Closing	14
Douglas	SNAP	June	Failed Living Arrangement	6
Douglas	SNAP	June	Failed to Appear for Interview/Appointment	1
Douglas	SNAP	June	Failed to Provide Information	115
Douglas	SNAP	June	In Another Case	8
Douglas	SNAP	June	Income Exceeds Standards	97
Douglas	SNAP	June	Ineligible ABAWD (SNAP)	33
Douglas	SNAP	June	Ineligible Alien	1
Douglas	SNAP	June	Non-Eligible Household Member	2
Douglas	SNAP	June	Not Considered a Resident of NE	2
Douglas	SNAP	June	Not eligible for separate benefits	1
Douglas	SNAP	June	Other	15
Douglas	SNAP	June	Public Institution Resident	1
Douglas	SNAP	June	Quality Control	1
Douglas	SNAP	June	Sanctioned	2
Douglas	SNAP	June	Unable to Locate or Moved	19
Douglas	SNAP	June	Work Requirement Disqualification #1 (SNAP)	7
Douglas	SNAP	June	Work Requirement Disqualification #2 (SNAP)	1
Douglas	SNAP	June	Work Requirement Disqualification #3 (SNAP)	1
Dundy	ADC	May	Failed to Provide Information	1
Dundy	Medicaid for Aged and Disabled	May	Death of Participant	2
Dundy	Medicaid for Aged and Disabled	May	No Eligible Participants	1
Dundy	Medicaid for Aged and Disabled	June	Case Review Not Completed	2
Dundy	Medicaid for Aged and Disabled	June	Not Considered a Resident of NE	1
Dundy	SNAP	April	Certification Period Ended	1
Dundy	SNAP	April	Failed to Provide Information	1
Dundy	SNAP	May	Certification Period Ended	3
Dundy	SNAP	May	Income Exceeds Standards	1
Dundy	SNAP	June	Certification Period Ended	2
Dundy	SNAP	June	Income Exceeds Standards	1
Fillmore	AABD	June	Other	1

Fillmore	ADC	April	Employment First #1	1
Fillmore	ADC	May	Non-Cooperation with Employment First	1
Fillmore	Child Care	April	Other	1
Fillmore	Child Care	April	Services No Longer Required	1
Fillmore	Child Care	June	Failed to Provide Information	1
Fillmore	Medicaid for Aged and Disabled	April	Case Review Not Completed	2
Fillmore	Medicaid for Aged and Disabled	April	Death of Participant	1
Fillmore	Medicaid for Aged and Disabled	April	Other	1
Fillmore	Medicaid for Aged and Disabled	May	Failed to Provide Information	1
Fillmore	Medicaid for Aged and Disabled	May	Not Disabled Or Blind	1
Fillmore	Medicaid for Aged and Disabled	May	Share of Cost Exceeds Need	1
Fillmore	Medicaid for Aged and Disabled	June	Death of Participant	2
Fillmore	SNAP	April	Certification Period Ended	3
Fillmore	SNAP	April	Failed to Provide Information	1
Fillmore	SNAP	May	Applying For/Receiving Other Assistance	1
Fillmore	SNAP	May	Certification Period Ended	4
Fillmore	SNAP	May	Failed to Provide Information	3
Fillmore	SNAP	May	Income Exceeds Standards	2
Fillmore	SNAP	June	Certification Period Ended	4
Fillmore	SNAP	June	Client Request	1
Fillmore	SNAP	June	Death of Participant	1
Franklin	ADC	April		1
Franklin	ADC	April	TMA Eligibility Ended	1
Franklin	ADC	May	Client Request	1
Franklin	Child Care	April	Services No Longer Required	1
Franklin	Child Care	May	Income Exceeds Standards	1
Franklin	Medicaid for Aged and Disabled	April	Death of Participant	2
Franklin	Medicaid for Aged and Disabled	April	No Eligible Participants	1
Franklin	Medicaid for Aged and Disabled	May	Case Review Not Completed	1
Franklin	Medicaid for Aged and Disabled	May	Death of Participant	2
Franklin	Medicaid for Aged and Disabled	May	Failed to Provide Information	1
Franklin	Medicaid for Aged and Disabled	May	No Eligible Participants	1
Franklin	Medicaid for Aged and Disabled	June	Death of Participant	3
Franklin	Medicaid for Aged and Disabled	June	Failed to Provide Information	1
Franklin	SNAP	April	Certification Period Ended	1
Franklin	SNAP	April	Death of Participant	1
Franklin	SNAP	April	Income Exceeds Standards	1
Franklin	SNAP	April	Ineligible ABAWD (SNAP)	1
Franklin	SNAP	May	Certification Period Ended	3
Franklin	SNAP	June	Certification Period Ended	5
Franklin	SNAP	June	Death of Participant	1
Franklin	SNAP	June	Income Exceeds Standards	2
Frontier	Medicaid for Aged and Disabled	June	Case Review Not Completed	1
Frontier	SNAP	April	Certification Period Ended	1
Frontier	SNAP	May	Certification Period Ended	2
Frontier	SNAP	May	Ineligible ABAWD (SNAP)	1
Frontier	SNAP	June		1
Frontier	SNAP	June	Certification Period Ended	2
Furnas	AABD	May	Income Exceeds Standards	1
Furnas	AABD	June	Death of Participant	1
Furnas	ADC	April		1
Furnas	ADC	April	Employment First #1	1
Furnas	ADC	May	Employment First #1	1
Furnas	ADC	May	Failed Dependent Child	1
Furnas	Child Care	April	Case Review Not Completed	1
Furnas	Child Care	April	Eligibility Requirements Not Met	2
Furnas	Child Care	May	Failed to Provide Information	2
Furnas	Child Care	May	Services Not Requested or Needed	1
Furnas	Child Care	June	Case Review Not Completed	1
Furnas	Child Care	June	Failed to Provide Information	1
Furnas	Medicaid for Aged and Disabled	April	Death of Participant	3

Furnas	Medicaid for Aged and Disabled	April	Failed to Provide Information	1
Furnas	Medicaid for Aged and Disabled	April	In Another Case	2
Furnas	Medicaid for Aged and Disabled	May	Case Review Not Completed	2
Furnas	Medicaid for Aged and Disabled	May	Death of Participant	2
Furnas	Medicaid for Aged and Disabled	May	Failed to Provide Information	1
Furnas	Medicaid for Aged and Disabled	June	Case Review Not Completed	1
Furnas	Medicaid for Aged and Disabled	June	Death of Participant	1
Furnas	SNAP	April	Expedited Closing	1
Furnas	SNAP	April	In Another Case	1
Furnas	SNAP	April	Other	1
Furnas	SNAP	May	Certification Period Ended	2
Furnas	SNAP	May	Failed to Provide Information	1
Furnas	SNAP	June	Certification Period Ended	3
Furnas	SNAP	June	In Another Case	1
Furnas	SNAP	June	Not Considered a Resident of NE	1
Gage	AABD	June	Income Exceeds Standards	1
Gage	ADC	April		1
Gage	ADC	April	Case Review Not Completed	1
Gage	ADC	April	Client Request	3
Gage	ADC	April	Eligibility Requirements Not Met	1
Gage	ADC	April	Increased Earnings of an Adult	1
Gage	ADC	April	Non-Cooperation with Employment First	2
Gage	ADC	May	Case Review Not Completed	1
Gage	ADC	May	Client Request	2
Gage	ADC	May	Employment First #1	1
Gage	ADC	May	Employment First #3	1
Gage	ADC	May	Increased Earnings of an Adult	2
Gage	ADC	May	Non-Cooperation with Employment First	1
Gage	ADC	May	TMA Eligibility Ended	2
Gage	ADC	June	Case Review Not Completed	1
Gage	ADC	June	Employment First #1	1
Gage	ADC	June	Employment First #3	1
Gage	ADC	June	No Eligible Participants	1
Gage	ADC	June	TMA Eligibility Ended	1
Gage	Child Care	April	Case Review Not Completed	1
Gage	Child Care	April	Child Support Enforcement	1
Gage	Child Care	April	Failed to Provide Information	1
Gage	Child Care	April	In Another Case	1
Gage	Child Care	April	Services Not Requested or Needed	1
Gage	Child Care	May	Eligibility Requirements Not Met	1
Gage	Child Care	May	Failed to Provide Information	5
Gage	Child Care	May	Income Exceeds Standards	1
Gage	Child Care	May	Services Not Requested or Needed	1
Gage	Child Care	June	Eligibility Requirements Not Met	1
Gage	Child Care	June	Failed to Provide Information	4
Gage	Child Care	June	Income Exceeds Standards	2
Gage	Child Care	June	Services No Longer Required	3
Gage	Child Care	June	Services Not Requested or Needed	2
Gage	Medicaid -Children and Families	April	Failed to Provide Information	1
Gage	Medicaid for Aged and Disabled	April	Case Review Not Completed	2
Gage	Medicaid for Aged and Disabled	April	Closed Retro MED	2
Gage	Medicaid for Aged and Disabled	April	Death of Participant	10
Gage	Medicaid for Aged and Disabled	April	No Eligible Participants	2
Gage	Medicaid for Aged and Disabled	April	Share of Cost Exceeds Need	1
Gage	Medicaid for Aged and Disabled	May	Case Review Not Completed	2
Gage	Medicaid for Aged and Disabled	May	Closed Retro MED	1
Gage	Medicaid for Aged and Disabled	May	Death of Participant	4
Gage	Medicaid for Aged and Disabled	May	Failed Living Arrangement	1
Gage	Medicaid for Aged and Disabled	May	Failed to Provide Information	3
Gage	Medicaid for Aged and Disabled	May	Not Disabled Or Blind	1
Gage	Medicaid for Aged and Disabled	June	Case Review Not Completed	3

Gage	Medicaid for Aged and Disabled	June	Death of Participant	4
Gage	Medicaid for Aged and Disabled	June	Failed Living Arrangement	1
Gage	Medicaid for Aged and Disabled	June	Failed to Provide Information	2
Gage	Medicaid for Aged and Disabled	June	Not Considered a Resident of NE	1
Gage	SNAP	April		1
Gage	SNAP	April	Certification Period Ended	18
Gage	SNAP	April	Failed Living Arrangement	2
Gage	SNAP	April	Failed to Provide Information	1
Gage	SNAP	April	Income Exceeds Standards	4
Gage	SNAP	April	Ineligible ABAWD (SNAP)	1
Gage	SNAP	April	Unable to Locate or Moved	1
Gage	SNAP	May	Certification Period Ended	18
Gage	SNAP	May	Client Request	1
Gage	SNAP	May	Expedited Closing	1
Gage	SNAP	May	Failed Living Arrangement	2
Gage	SNAP	May	Failed to Provide Information	2
Gage	SNAP	May	Income Exceeds Standards	4
Gage	SNAP	May	Unable to Locate or Moved	1
Gage	SNAP	June	Certification Period Ended	20
Gage	SNAP	June	Death of Participant	1
Gage	SNAP	June	Expedited Closing	1
Gage	SNAP	June	Failed Living Arrangement	1
Gage	SNAP	June	Failed to Provide Information	3
Gage	SNAP	June	Income Exceeds Standards	3
Gage	SNAP	June	Ineligible ABAWD (SNAP)	1
Garden	ADC	April	Increased Earnings of an Adult	1
Garden	Child Care	April	Services No Longer Required	1
Garden	Medicaid for Aged and Disabled	April	Case Review Not Completed	2
Garden	Medicaid for Aged and Disabled	April	Failed to Provide Information	1
Garden	Medicaid for Aged and Disabled	May	Death of Participant	3
Garden	Medicaid for Aged and Disabled	June	Case Review Not Completed	1
Garden	SNAP	May	Certification Period Ended	2
Garden	SNAP	June	Certification Period Ended	1
Garfield	ADC	June	Non-Cooperation with Employment First	1
Garfield	Medicaid for Aged and Disabled	May	Death of Participant	1
Garfield	Medicaid for Aged and Disabled	June	Death of Participant	3
Garfield	SNAP	April	Applying For/Receiving Other Assistance	1
Garfield	SNAP	April	Certification Period Ended	1
Garfield	SNAP	April	Death of Participant	1
Garfield	SNAP	April	Failed Living Arrangement	1
Garfield	SNAP	April	Failed to Provide Information	1
Garfield	SNAP	June	Failed to Provide Information	1
Garfield	SNAP	June	Income Exceeds Standards	1
Gosper	ADC	May	Increased Earnings of an Adult	1
Gosper	Medicaid for Aged and Disabled	May	Death of Participant	2
Gosper	SNAP	April	Certification Period Ended	1
Gosper	SNAP	April	Ineligible ABAWD (SNAP)	1
Gosper	SNAP	May	Certification Period Ended	1
Gosper	SNAP	May	Eligible for less than minimum allotment	1
Grant	Medicaid for Aged and Disabled	April	Death of Participant	1
Grant	Medicaid for Aged and Disabled	May	Death of Participant	1
Grant	Medicaid for Aged and Disabled	May	Failed to Provide Information	2
Grant	SNAP	April	Client Request	1
Grant	SNAP	April	Death of Participant	1
Greeley	Child Care	June	Services Not Requested or Needed	1
Greeley	Medicaid for Aged and Disabled	April	Case Review Not Completed	1
Greeley	Medicaid for Aged and Disabled	April	Death of Participant	2
Greeley	Medicaid for Aged and Disabled	May	Death of Participant	1
Greeley	Medicaid for Aged and Disabled	May	Failed to Provide Information	1
Greeley	Medicaid for Aged and Disabled	May	In Another Case	1
Greeley	SNAP	May	Certification Period Ended	3

Greeley	SNAP	May	Income Exceeds Standards	1
Greeley	SNAP	June	Certification Period Ended	1
Greeley	SNAP	June	Income Exceeds Standards	1
Hall	AABD	April	Death of Participant	3
Hall	AABD	April	Income Exceeds Standards	2
Hall	AABD	May	Client Request	1
Hall	AABD	May	Income Exceeds Standards	4
Hall	AABD	May	Not Disabled Or Blind	1
Hall	AABD	June	Failed Living Arrangement	1
Hall	AABD	June	Failed to Provide Information	1
Hall	AABD	June	Not Considered a Resident of NE	1
Hall	ADC	April		4
Hall	ADC	April	Case Review Not Completed	3
Hall	ADC	April	Client Request	5
Hall	ADC	April	Eligibility Requirements Not Met	2
Hall	ADC	April	Employment First #1	3
Hall	ADC	April	Employment First #2	3
Hall	ADC	April	Failed to Appear for Interview/Appointment	1
Hall	ADC	April	Failed to Provide Information	2
Hall	ADC	April	Income Exceeds Standards	2
Hall	ADC	April	Increased Earnings of an Adult	8
Hall	ADC	April	No Eligible Participants	1
Hall	ADC	April	Non-Cooperation with Employment First	1
Hall	ADC	April	Other	5
Hall	ADC	April	Time Limit Has Expired	3
Hall	ADC	April	TMA Eligibility Ended	6
Hall	ADC	May		4
Hall	ADC	May	Case Review Not Completed	8
Hall	ADC	May	Child Support Greater Than Need	1
Hall	ADC	May	Client Request	6
Hall	ADC	May	Eligibility Requirements Not Met	1
Hall	ADC	May	Employment First #1	6
Hall	ADC	May	Employment First #2	1
Hall	ADC	May	Failed to Provide Information	2
Hall	ADC	May	Income Exceeds Standards	2
Hall	ADC	May	Increased Earnings of an Adult	7
Hall	ADC	May	Non-Cooperation with Employment First	2
Hall	ADC	May	Other	4
Hall	ADC	May	Time Limit Has Expired	3
Hall	ADC	May	TMA Eligibility Ended	6
Hall	ADC	May	Unable to Locate or Moved	2
Hall	ADC	June		2
Hall	ADC	June	Case Review Not Completed	2
Hall	ADC	June	Client Request	1
Hall	ADC	June	Employment First #1	3
Hall	ADC	June	Failed Dependent Child	3
Hall	ADC	June	Failed to Provide Information	2
Hall	ADC	June	Increased Earnings of an Adult	12
Hall	ADC	June	No Eligible Participants	1
Hall	ADC	June	Non-Cooperation with Employment First	1
Hall	ADC	June	Other	2
Hall	ADC	June	Time Limit Has Expired	1
Hall	ADC	June	TMA Eligibility Ended	8
Hall	Child Care	April	Application Withdrawn	1
Hall	Child Care	April	Case Review Not Completed	3
Hall	Child Care	April	Client Request	1
Hall	Child Care	April	Eligibility Requirements Not Met	3
Hall	Child Care	April	Failed to Provide Information	8
Hall	Child Care	April	Income Exceeds Standards	2
Hall	Child Care	April	Reason for Care Does Not Meet Program Guidelines	1
Hall	Child Care	April	Resources Exceed Limits	1

Hall	Child Care	April	Services No Longer Required	4
Hall	Child Care	April	Services Not Requested or Needed	6
Hall	Child Care	May	Application Withdrawn	1
Hall	Child Care	May	Case Review Not Completed	2
Hall	Child Care	May	Child Support Enforcement	1
Hall	Child Care	May	Client Request	2
Hall	Child Care	May	Custody Returned to Parent	1
Hall	Child Care	May	Eligibility Requirements Not Met	4
Hall	Child Care	May	Failed to Provide Information	6
Hall	Child Care	May	Income Exceeds Standards	3
Hall	Child Care	May	Services No Longer Required	6
Hall	Child Care	May	Services Not Requested or Needed	4
Hall	Child Care	June	Case Review Not Completed	3
Hall	Child Care	June	Child Care Provider Not Approved	1
Hall	Child Care	June	Child Doesn't Meet Eligibility for Age	1
Hall	Child Care	June	Child Support Enforcement	1
Hall	Child Care	June	Custody Returned to Parent	2
Hall	Child Care	June	Eligibility Requirements Not Met	2
Hall	Child Care	June	Failed Living Arrangement	2
Hall	Child Care	June	Failed to Provide Information	6
Hall	Child Care	June	Income Exceeds Standards	3
Hall	Child Care	June	Services No Longer Required	5
Hall	Child Care	June	Services Not Requested or Needed	5
Hall	CHIP	April	Eligibility Period Ended	8
Hall	CHIP	May	Eligibility Period Ended	7
Hall	CHIP	May	Eligibility Requirements Not Met	1
Hall	CHIP	June	Creditable Coverage	1
Hall	CHIP	June	Eligibility Period Ended	9
Hall	CHIP	June	In Another Case	1
Hall	CHIP	June	Other	1
Hall	Medicaid -Children and Families	May	Ineligible Alien	1
Hall	Medicaid for Aged and Disabled	April	Case Review Not Completed	1
Hall	Medicaid for Aged and Disabled	April	Closed Retro MED	3
Hall	Medicaid for Aged and Disabled	April	Death of Participant	12
Hall	Medicaid for Aged and Disabled	April	Failed to Provide Information	6
Hall	Medicaid for Aged and Disabled	April	In Another Case	7
Hall	Medicaid for Aged and Disabled	April	No Eligible Participants	1
Hall	Medicaid for Aged and Disabled	April	Other	2
Hall	Medicaid for Aged and Disabled	April	Share of Cost Exceeds Need	1
Hall	Medicaid for Aged and Disabled	April	Unable to Locate or Moved	2
Hall	Medicaid for Aged and Disabled	May	Case Review Not Completed	4
Hall	Medicaid for Aged and Disabled	May	Client Request	1
Hall	Medicaid for Aged and Disabled	May	Death of Participant	9
Hall	Medicaid for Aged and Disabled	May	Eligibility Requirements Not Met	1
Hall	Medicaid for Aged and Disabled	May	Failed to Provide Information	5
Hall	Medicaid for Aged and Disabled	May	In Another Case	2
Hall	Medicaid for Aged and Disabled	May	Share of Cost Exceeds Need	2
Hall	Medicaid for Aged and Disabled	May	Unable to Locate or Moved	1
Hall	Medicaid for Aged and Disabled	June	Case Review Not Completed	5
Hall	Medicaid for Aged and Disabled	June	Client Request	1
Hall	Medicaid for Aged and Disabled	June	Closed Retro MED	2
Hall	Medicaid for Aged and Disabled	June	Death of Participant	8
Hall	Medicaid for Aged and Disabled	June	Failed to Provide Information	4
Hall	Medicaid for Aged and Disabled	June	In Another Case	1
Hall	Medicaid for Aged and Disabled	June	No Eligible Participants	2
Hall	Medicaid for Aged and Disabled	June	Not Considered a Resident of NE	1
Hall	Medicaid for Aged and Disabled	June	Not Disabled Or Blind	1
Hall	Medicaid for Aged and Disabled	June	Other	1
Hall	Medicaid for Aged and Disabled	June	Share of Cost Exceeds Need	1
Hall	SNAP	April	Certification Period Ended	68
Hall	SNAP	April	Client Request	4

Hall	SNAP	April	Death of Participant	6
Hall	SNAP	April	Expedited Closing	1
Hall	SNAP	April	Failed to Provide Information	9
Hall	SNAP	April	In Another Case	1
Hall	SNAP	April	Income Exceeds Standards	14
Hall	SNAP	April	Ineligible ABAWD (SNAP)	2
Hall	SNAP	April	Ineligible Student	1
Hall	SNAP	April	Not Considered a Resident of NE	2
Hall	SNAP	April	Other	3
Hall	SNAP	April	Quality Control	1
Hall	SNAP	April	Resources Exceed Limits	2
Hall	SNAP	May	Certification Period Ended	67
Hall	SNAP	May	Client Request	5
Hall	SNAP	May	Death of Participant	2
Hall	SNAP	May	Failed Living Arrangement	2
Hall	SNAP	May	Failed to Provide Information	7
Hall	SNAP	May	Income Exceeds Standards	18
Hall	SNAP	May	Ineligible ABAWD (SNAP)	3
Hall	SNAP	May	Not eligible for separate benefits	1
Hall	SNAP	May	Other	1
Hall	SNAP	May	Resources Exceed Limits	1
Hall	SNAP	May	Work Requirement Disqualification #1 (SNAP)	1
Hall	SNAP	June	Certification Period Ended	61
Hall	SNAP	June	Client Request	2
Hall	SNAP	June	Death of Participant	3
Hall	SNAP	June	Expedited Closing	1
Hall	SNAP	June	Failed to Provide Information	13
Hall	SNAP	June	Income Exceeds Standards	12
Hall	SNAP	June	Ineligible ABAWD (SNAP)	9
Hall	SNAP	June	Other	2
Hall	SNAP	June	Quality Control	1
Hall	SNAP	June	Unable to Locate or Moved	1
Hall	SNAP	June	Work Requirement Disqualification #1 (SNAP)	1
Hamilton	AABD	May	Income Exceeds Standards	1
Hamilton	ADC	April	TMA Eligibility Ended	2
Hamilton	ADC	May	Client Request	1
Hamilton	ADC	May	Death of Participant	1
Hamilton	ADC	June	Failed Dependent Child	1
Hamilton	ADC	June	Increased Earnings of an Adult	1
Hamilton	Child Care	April	Income Exceeds Standards	1
Hamilton	Child Care	May	Failed to Provide Information	1
Hamilton	Child Care	May	Services Not Requested or Needed	1
Hamilton	Child Care	June	Failed to Provide Information	1
Hamilton	Child Care	June	Income Exceeds Standards	1
Hamilton	Medicaid for Aged and Disabled	April	Closed Retro MED	1
Hamilton	Medicaid for Aged and Disabled	April	Not Considered a Resident of NE	1
Hamilton	Medicaid for Aged and Disabled	May	Death of Participant	3
Hamilton	Medicaid for Aged and Disabled	May	No Eligible Participants	2
Hamilton	Medicaid for Aged and Disabled	June	Case Review Not Completed	2
Hamilton	Medicaid for Aged and Disabled	June	Death of Participant	3
Hamilton	Medicaid for Aged and Disabled	June	Unable to Locate or Moved	1
Hamilton	SNAP	April	Certification Period Ended	8
Hamilton	SNAP	April	Client Request	1
Hamilton	SNAP	April	Income Exceeds Standards	2
Hamilton	SNAP	May	Certification Period Ended	4
Hamilton	SNAP	May	Income Exceeds Standards	1
Hamilton	SNAP	May	Other	1
Hamilton	SNAP	May	Resources Exceed Limits	1
Hamilton	SNAP	June	Certification Period Ended	7
Hamilton	SNAP	June	Expedited Closing	1
Harlan	AABD	June	Income Exceeds Standards	1

Harlan	Child Care	June	Failed to Provide Information	1
Harlan	Medicaid for Aged and Disabled	June	Death of Participant	1
Harlan	SNAP	April	Certification Period Ended	1
Harlan	SNAP	April	Other	1
Harlan	SNAP	May	Certification Period Ended	1
Hayes	ADC	April	Eligibility Requirements Not Met	1
Hitchcock	ADC	May	Increased Earnings of an Adult	1
Hitchcock	Child Care	May	Services No Longer Required	1
Hitchcock	Medicaid for Aged and Disabled	April	In Another Case	1
Hitchcock	Medicaid for Aged and Disabled	May	Case Review Not Completed	1
Hitchcock	Medicaid for Aged and Disabled	May	No Eligible Participants	1
Hitchcock	Medicaid for Aged and Disabled	June	Failed to Provide Information	2
Hitchcock	SNAP	April	Client Request	1
Hitchcock	SNAP	May	Certification Period Ended	5
Hitchcock	SNAP	June	Certification Period Ended	2
Hitchcock	SNAP	June	Income Exceeds Standards	2
Holt	AABD	May	Case Review Not Completed	1
Holt	AABD	June	Income Exceeds Standards	1
Holt	ADC	April	Increased Earnings of an Adult	2
Holt	ADC	April	TMA Eligibility Ended	1
Holt	Child Care	April	Client Request	1
Holt	Child Care	April	Eligibility Requirements Not Met	1
Holt	Child Care	May	Failed to Appear for Interview/Appointment	1
Holt	Child Care	June	Child Care Provider Not Approved	1
Holt	Child Care	June	Income Exceeds Standards	1
Holt	Child Care	June	Services Not Requested or Needed	1
Holt	CHIP	April	Death of Participant	1
Holt	Medicaid for Aged and Disabled	April	Death of Participant	5
Holt	Medicaid for Aged and Disabled	April	In Another Case	1
Holt	Medicaid for Aged and Disabled	April	Share of Cost Exceeds Need	1
Holt	Medicaid for Aged and Disabled	May	Case Review Not Completed	1
Holt	Medicaid for Aged and Disabled	May	Closed Retro MED	2
Holt	Medicaid for Aged and Disabled	May	Death of Participant	3
Holt	Medicaid for Aged and Disabled	May	Failed to Provide Information	3
Holt	Medicaid for Aged and Disabled	May	Share of Cost Exceeds Need	1
Holt	Medicaid for Aged and Disabled	May	Unable to Locate or Moved	1
Holt	Medicaid for Aged and Disabled	June	Death of Participant	4
Holt	Medicaid for Aged and Disabled	June	Share of Cost Exceeds Need	1
Holt	SNAP	April	Certification Period Ended	2
Holt	SNAP	April	Death of Participant	2
Holt	SNAP	April	Eligible for less than minimum allotment	1
Holt	SNAP	April	Failed to Provide Information	1
Holt	SNAP	April	In Another Case	1
Holt	SNAP	April	Income Exceeds Standards	2
Holt	SNAP	April	Unable to Locate or Moved	1
Holt	SNAP	May	Certification Period Ended	2
Holt	SNAP	May	Expedited Closing	1
Holt	SNAP	May	Failed to Provide Information	2
Holt	SNAP	May	Unable to Locate or Moved	1
Holt	SNAP	June	Certification Period Ended	3
Holt	SNAP	June	Expedited Closing	1
Holt	SNAP	June	Failed to Provide Information	1
Holt	SNAP	June	Income Exceeds Standards	4
Hooker	Medicaid for Aged and Disabled	April	Death of Participant	1
Hooker	SNAP	June	Certification Period Ended	1
Howard	AABD	April	Failed to Provide Information	1
Howard	AABD	April	Income Exceeds Standards	1
Howard	ADC	April	Increased Earnings of an Adult	1
Howard	ADC	May		1
Howard	ADC	May	Eligibility Requirements Not Met	1
Howard	ADC	June	Case Review Not Completed	1

Howard	ADC	June	Client Request	1
Howard	ADC	June	TMA Eligibility Ended	1
Howard	Child Care	April	Services Not Requested or Needed	1
Howard	Child Care	May	Eligibility Requirements Not Met	1
Howard	Child Care	May	Failed to Provide Information	1
Howard	Child Care	May	Services No Longer Required	1
Howard	Child Care	June	Case Review Not Completed	1
Howard	Medicaid -Children and Families	June	No Eligible Participants	1
Howard	Medicaid for Aged and Disabled	April	Case Review Not Completed	1
Howard	Medicaid for Aged and Disabled	June	Case Review Not Completed	2
Howard	Medicaid for Aged and Disabled	June	Death of Participant	1
Howard	SNAP	April	Certification Period Ended	3
Howard	SNAP	April	Death of Participant	1
Howard	SNAP	May	Certification Period Ended	1
Howard	SNAP	May	Failed to Provide Information	2
Howard	SNAP	June	Certification Period Ended	4
Howard	SNAP	June	Client Request	1
Howard	SNAP	June	Failed to Provide Information	1
Jefferson	AABD	May	Income Exceeds Standards	1
Jefferson	AABD	June	Death of Participant	1
Jefferson	ADC	April	Eligibility Requirements Not Met	1
Jefferson	ADC	April	Increased Earnings of an Adult	1
Jefferson	ADC	May	Employment First #1	1
Jefferson	ADC	May	TMA Eligibility Ended	1
Jefferson	ADC	June	Case Review Not Completed	1
Jefferson	ADC	June	Employment First #1	2
Jefferson	ADC	June	Employment First #3	1
Jefferson	ADC	June	Other	1
Jefferson	Child Care	April	Client Request	1
Jefferson	Child Care	April	Failed to Appear for Interview/Appointment	1
Jefferson	Child Care	April	Income Exceeds Standards	1
Jefferson	Child Care	May	Eligibility Requirements Not Met	1
Jefferson	Child Care	May	Services No Longer Required	1
Jefferson	CHIP	May	Eligibility Period Ended	2
Jefferson	Medicaid for Aged and Disabled	April	Death of Participant	2
Jefferson	Medicaid for Aged and Disabled	April	Failed to Provide Information	1
Jefferson	Medicaid for Aged and Disabled	April	No Eligible Participants	1
Jefferson	Medicaid for Aged and Disabled	April	Sanctioned	1
Jefferson	Medicaid for Aged and Disabled	May	Death of Participant	3
Jefferson	Medicaid for Aged and Disabled	May	Failed Living Arrangement	1
Jefferson	Medicaid for Aged and Disabled	May	Failed to Provide Information	2
Jefferson	Medicaid for Aged and Disabled	May	In Another Case	1
Jefferson	Medicaid for Aged and Disabled	May	Not Considered a Resident of NE	1
Jefferson	Medicaid for Aged and Disabled	June	Death of Participant	5
Jefferson	Medicaid for Aged and Disabled	June	Failed to Provide Information	1
Jefferson	SNAP	April	Certification Period Ended	9
Jefferson	SNAP	April	Death of Participant	2
Jefferson	SNAP	April	In Another Case	1
Jefferson	SNAP	May	Certification Period Ended	4
Jefferson	SNAP	May	Client Request	1
Jefferson	SNAP	May	Death of Participant	3
Jefferson	SNAP	May	Failed Living Arrangement	1
Jefferson	SNAP	May	Failed to Provide Information	2
Jefferson	SNAP	May	In Another Case	1
Jefferson	SNAP	June	Certification Period Ended	5
Jefferson	SNAP	June	Death of Participant	1
Jefferson	SNAP	June	Failed to Provide Information	1
Johnson	ADC	April	Case Review Not Completed	1
Johnson	ADC	April	Employment First #1	1
Johnson	ADC	April	Employment First #2	1
Johnson	ADC	June	Income Exceeds Standards	1

Johnson	Child Care	May	Services No Longer Required	1
Johnson	Child Care	June	Failed to Provide Information	1
Johnson	Medicaid for Aged and Disabled	April	Case Review Not Completed	1
Johnson	Medicaid for Aged and Disabled	April	Death of Participant	3
Johnson	Medicaid for Aged and Disabled	April	Failed to Provide Information	1
Johnson	Medicaid for Aged and Disabled	May	Case Review Not Completed	1
Johnson	Medicaid for Aged and Disabled	May	Closed Retro MED	2
Johnson	Medicaid for Aged and Disabled	May	Death of Participant	1
Johnson	Medicaid for Aged and Disabled	June	Closed Retro MED	1
Johnson	Medicaid for Aged and Disabled	June	Death of Participant	3
Johnson	SNAP	April	Certification Period Ended	3
Johnson	SNAP	April	Death of Participant	1
Johnson	SNAP	May	Certification Period Ended	3
Johnson	SNAP	May	Death of Participant	1
Johnson	SNAP	May	Failed to Provide Information	1
Johnson	SNAP	June	Certification Period Ended	3
Kearney	AABD	May	Income Exceeds Standards	1
Kearney	AABD	June	Income Exceeds Standards	1
Kearney	ADC	April	Employment First #3	1
Kearney	ADC	June	Client Request	1
Kearney	Child Care	April	Custody Returned to Parent	1
Kearney	Child Care	April	In Another Case	1
Kearney	Child Care	April	Services Not Requested or Needed	1
Kearney	Child Care	April	Unable to Locate or Moved	1
Kearney	Child Care	May	Services No Longer Required	1
Kearney	Medicaid for Aged and Disabled	May	Case Review Not Completed	1
Kearney	Medicaid for Aged and Disabled	May	Death of Participant	3
Kearney	Medicaid for Aged and Disabled	May	Failed to Provide Information	1
Kearney	Medicaid for Aged and Disabled	May	No Eligible Participants	1
Kearney	Medicaid for Aged and Disabled	June	Case Review Not Completed	2
Kearney	Medicaid for Aged and Disabled	June	Death of Participant	1
Kearney	SNAP	April	Certification Period Ended	1
Kearney	SNAP	April	Unable to Locate or Moved	1
Kearney	SNAP	May	Certification Period Ended	4
Kearney	SNAP	May	Client Request	1
Kearney	SNAP	May	Failed to Provide Information	1
Kearney	SNAP	May	Income Exceeds Standards	2
Kearney	SNAP	June	Certification Period Ended	7
Kearney	SNAP	June	Income Exceeds Standards	2
Keith	AABD	April	In Another Case	1
Keith	AABD	June	Client Request	1
Keith	ADC	April	Client Request	1
Keith	ADC	June	Failed Living Arrangement	1
Keith	ADC	June	TMA Eligibility Ended	1
Keith	Child Care	April	Client Request	1
Keith	Child Care	April	Custody Returned to Parent	1
Keith	Child Care	April	Eligibility Requirements Not Met	1
Keith	Child Care	May	Eligibility Requirements Not Met	1
Keith	Child Care	May	Failed to Provide Information	2
Keith	Child Care	May	Income Exceeds Standards	1
Keith	Child Care	May	Services No Longer Required	1
Keith	Child Care	May	Services Not Requested or Needed	1
Keith	Child Care	June	Income Exceeds Standards	1
Keith	CHIP	May	Eligibility Period Ended	1
Keith	Medicaid for Aged and Disabled	April	Case Review Not Completed	2
Keith	Medicaid for Aged and Disabled	April	Closed Retro MED	1
Keith	Medicaid for Aged and Disabled	April	Death of Participant	1
Keith	Medicaid for Aged and Disabled	May	Case Review Not Completed	1
Keith	Medicaid for Aged and Disabled	May	Closed Retro MED	1
Keith	Medicaid for Aged and Disabled	May	Death of Participant	3
Keith	Medicaid for Aged and Disabled	May	Failed to Provide Information	2

Keith	Medicaid for Aged and Disabled	May	Not Considered a Resident of NE	1
Keith	Medicaid for Aged and Disabled	June	Case Review Not Completed	2
Keith	Medicaid for Aged and Disabled	June	Closed Retro MED	1
Keith	SNAP	April	Certification Period Ended	8
Keith	SNAP	April	Failed Living Arrangement	1
Keith	SNAP	April	Failed to Provide Information	1
Keith	SNAP	April	Income Exceeds Standards	1
Keith	SNAP	May	Certification Period Ended	10
Keith	SNAP	May	Client Request	1
Keith	SNAP	May	Death of Participant	1
Keith	SNAP	May	Failed Living Arrangement	1
Keith	SNAP	May	Failed to Provide Information	1
Keith	SNAP	June	Certification Period Ended	10
Keith	SNAP	June	Income Exceeds Standards	1
Keya Paha	ADC	May	Case Review Not Completed	1
Keya Paha	Medicaid for Aged and Disabled	April	Failed to Provide Information	1
Keya Paha	SNAP	April	Certification Period Ended	1
Kimball	AABD	May	Not Disabled Or Blind	1
Kimball	Child Care	May	Services Not Requested or Needed	1
Kimball	Child Care	June	Case Review Not Completed	1
Kimball	Child Care	June	Services No Longer Required	1
Kimball	Medicaid for Aged and Disabled	April	Closed Retro MED	1
Kimball	Medicaid for Aged and Disabled	April	No Eligible Participants	1
Kimball	Medicaid for Aged and Disabled	May	In Another Case	1
Kimball	Medicaid for Aged and Disabled	June	Failed to Provide Information	1
Kimball	Medicaid for Aged and Disabled	June	No Eligible Participants	1
Kimball	Medicaid for Aged and Disabled	June	Not Disabled Or Blind	1
Kimball	SNAP	April	Certification Period Ended	3
Kimball	SNAP	May	Certification Period Ended	1
Kimball	SNAP	May	Client Request	1
Kimball	SNAP	June	Certification Period Ended	3
Kimball	SNAP	June	Client Request	1
Kimball	SNAP	June	Failed to Provide Information	1
Kimball	SNAP	June	Income Exceeds Standards	1
Kimball	SNAP	June	Ineligible ABAWD (SNAP)	1
Knox	AABD	May	Death of Participant	1
Knox	ADC	April	Failed Living Arrangement	1
Knox	ADC	April	Failed to Provide Information	1
Knox	ADC	June	Employment First #1	2
Knox	Child Care	April	Failed to Provide Information	2
Knox	Child Care	April	Services No Longer Required	1
Knox	Child Care	May	Income Exceeds Standards	1
Knox	Child Care	June	Case Review Not Completed	1
Knox	Child Care	June	Failed to Provide Information	1
Knox	Medicaid for Aged and Disabled	April	Death of Participant	5
Knox	Medicaid for Aged and Disabled	May	Death of Participant	8
Knox	Medicaid for Aged and Disabled	May	Failed to Provide Information	1
Knox	Medicaid for Aged and Disabled	May	Not Considered a Resident of NE	1
Knox	Medicaid for Aged and Disabled	June	Case Review Not Completed	2
Knox	Medicaid for Aged and Disabled	June	Death of Participant	3
Knox	SNAP	April	Certification Period Ended	4
Knox	SNAP	April	Death of Participant	1
Knox	SNAP	April	Failed Living Arrangement	2
Knox	SNAP	April	In Another Case	1
Knox	SNAP	April	Ineligible ABAWD (SNAP)	1
Knox	SNAP	May	Certification Period Ended	7
Knox	SNAP	May	Death of Participant	1
Knox	SNAP	May	Failed to Provide Information	1
Knox	SNAP	May	Income Exceeds Standards	3
Knox	SNAP	May	Other	1
Knox	SNAP	June	Certification Period Ended	8

Knox	SNAP	June	Income Exceeds Standards	2
Knox	SNAP	June	Ineligible ABAWD (SNAP)	1
Knox	SNAP	June	Work Requirement Disqualification #1 (SNAP)	1
Lancaster	AABD	April	Case Review Not Completed	1
Lancaster	AABD	April	Death of Participant	1
Lancaster	AABD	April	Failed Living Arrangement	1
Lancaster	AABD	April	Failed to Provide Information	3
Lancaster	AABD	April	Income Exceeds Standards	10
Lancaster	AABD	April	Not Considered a Resident of NE	1
Lancaster	AABD	May	Death of Participant	2
Lancaster	AABD	May	Failed to Provide Information	7
Lancaster	AABD	May	Income Exceeds Standards	12
Lancaster	AABD	May	Other	3
Lancaster	AABD	May	Unable to Locate or Moved	1
Lancaster	AABD	June	Case Review Not Completed	1
Lancaster	AABD	June	Death of Participant	1
Lancaster	AABD	June	Failed Living Arrangement	1
Lancaster	AABD	June	Failed to Provide Information	2
Lancaster	AABD	June	Income Exceeds Standards	10
Lancaster	AABD	June	Not Disabled Or Blind	1
Lancaster	AABD	June	Resources Exceed Limits	1
Lancaster	AABD	June	Unable to Locate or Moved	2
Lancaster	ADC	April		7
Lancaster	ADC	April	Application Withdrawn	1
Lancaster	ADC	April	Case Review Not Completed	4
Lancaster	ADC	April	Client Request	17
Lancaster	ADC	April	Eligibility Requirements Not Met	3
Lancaster	ADC	April	Employment First #1	15
Lancaster	ADC	April	Employment First #2	11
Lancaster	ADC	April	Employment First #3	8
Lancaster	ADC	April	Failed Dependent Child	2
Lancaster	ADC	April	Failed to Provide Information	5
Lancaster	ADC	April	In Another Case	1
Lancaster	ADC	April	Income Exceeds Standards	5
Lancaster	ADC	April	Increased Earnings of an Adult	20
Lancaster	ADC	April	No Eligible Participants	5
Lancaster	ADC	April	Non-Cooperation with Employment First	7
Lancaster	ADC	April	Not Considered a Resident of NE	1
Lancaster	ADC	April	Time Limit Has Expired	3
Lancaster	ADC	April	TMA Eligibility Ended	26
Lancaster	ADC	April	Unable to Locate or Moved	3
Lancaster	ADC	May		9
Lancaster	ADC	May	Applying For/Receiving Other Assistance	1
Lancaster	ADC	May	Case Review Not Completed	18
Lancaster	ADC	May	Child Support Greater Than Need	3
Lancaster	ADC	May	Client Request	7
Lancaster	ADC	May	Eligibility Requirements Not Met	3
Lancaster	ADC	May	Employment First #1	16
Lancaster	ADC	May	Employment First #2	9
Lancaster	ADC	May	Employment First #3	6
Lancaster	ADC	May	Failed Dependent Child	2
Lancaster	ADC	May	Failed to Appear for Interview/Appointment	1
Lancaster	ADC	May	Failed to Provide Information	10
Lancaster	ADC	May	In Another Case	1
Lancaster	ADC	May	Income Exceeds Standards	4
Lancaster	ADC	May	Increased Earnings of an Adult	17
Lancaster	ADC	May	No Eligible Participants	6
Lancaster	ADC	May	Non-Cooperation with Employment First	4
Lancaster	ADC	May	Time Limit Has Expired	2
Lancaster	ADC	May	TMA Eligibility Ended	20
Lancaster	ADC	May	Unable to Locate or Moved	4

Lancaster	ADC	June		8
Lancaster	ADC	June	Applying For/Receiving Other Assistance	1
Lancaster	ADC	June	Case Review Not Completed	5
Lancaster	ADC	June	Child Support Enforcement	1
Lancaster	ADC	June	Child Support Greater Than Need	1
Lancaster	ADC	June	Client Request	17
Lancaster	ADC	June	Employment First #1	19
Lancaster	ADC	June	Employment First #2	7
Lancaster	ADC	June	Employment First #3	6
Lancaster	ADC	June	Failed Dependent Child	4
Lancaster	ADC	June	Failed Living Arrangement	2
Lancaster	ADC	June	Failed to Provide Information	8
Lancaster	ADC	June	Income Exceeds Standards	4
Lancaster	ADC	June	Increased Earnings of an Adult	24
Lancaster	ADC	June	Non-Cooperation with Employment First	1
Lancaster	ADC	June	Other	1
Lancaster	ADC	June	Potential Income - Categorical Assistance Benefits	1
Lancaster	ADC	June	Time Limit Has Expired	5
Lancaster	ADC	June	TMA Eligibility Ended	30
Lancaster	ADC	June	Unable to Locate or Moved	4
Lancaster	Child Care	April	Adoption Finalized	1
Lancaster	Child Care	April	Application Withdrawn	1
Lancaster	Child Care	April	Case Review Not Completed	7
Lancaster	Child Care	April	Child Doesn't Meet Eligibility for Age	3
Lancaster	Child Care	April	Child Support Enforcement	4
Lancaster	Child Care	April	Client Request	8
Lancaster	Child Care	April	Custody Returned to Parent	2
Lancaster	Child Care	April	Eligibility Requirements Not Met	6
Lancaster	Child Care	April	Failed Living Arrangement	1
Lancaster	Child Care	April	Failed to Provide Information	26
Lancaster	Child Care	April	In Another Case	7
Lancaster	Child Care	April	Income Exceeds Standards	7
Lancaster	Child Care	April	No Eligible Participants	1
Lancaster	Child Care	April	Other	2
Lancaster	Child Care	April	Parent Rights Terminated/Relinquished	1
Lancaster	Child Care	April	Services No Longer Required	25
Lancaster	Child Care	April	Services Not Requested or Needed	19
Lancaster	Child Care	April	Unable to Locate or Moved	2
Lancaster	Child Care	May	Application Withdrawn	1
Lancaster	Child Care	May	Case Review Not Completed	9
Lancaster	Child Care	May	Child Care Provider Not Approved	1
Lancaster	Child Care	May	Child Support Enforcement	4
Lancaster	Child Care	May	Client Request	7
Lancaster	Child Care	May	Court Terminated	2
Lancaster	Child Care	May	Custody Returned to Parent	2
Lancaster	Child Care	May	Eligibility Requirements Not Met	4
Lancaster	Child Care	May	Failed Living Arrangement	1
Lancaster	Child Care	May	Failed to Provide Information	26
Lancaster	Child Care	May	In Another Case	3
Lancaster	Child Care	May	Income Exceeds Standards	10
Lancaster	Child Care	May	No Eligible Participants	3
Lancaster	Child Care	May	Reason for Care Does Not Meet Program Guidelines	2
Lancaster	Child Care	May	Resources Exceed Limits	1
Lancaster	Child Care	May	Services No Longer Required	19
Lancaster	Child Care	May	Services Not Requested or Needed	23
Lancaster	Child Care	May	Unable to Locate or Moved	3
Lancaster	Child Care	June	Adoption Finalized	1
Lancaster	Child Care	June	Application Withdrawn	1
Lancaster	Child Care	June	Case Review Not Completed	9
Lancaster	Child Care	June	Child Care Provider Not Approved	1
Lancaster	Child Care	June	Child Support Enforcement	3

Lancaster	Child Care	June	Client Request	8
Lancaster	Child Care	June	Court Terminated	1
Lancaster	Child Care	June	Custody Returned to Parent	2
Lancaster	Child Care	June	Eligibility Requirements Not Met	5
Lancaster	Child Care	June	Failed to Provide Information	40
Lancaster	Child Care	June	In Another Case	3
Lancaster	Child Care	June	Income Exceeds Standards	14
Lancaster	Child Care	June	No Eligible Participants	2
Lancaster	Child Care	June	Not Considered a Resident of NE	1
Lancaster	Child Care	June	Other	1
Lancaster	Child Care	June	Resources Exceed Limits	2
Lancaster	Child Care	June	Services No Longer Required	22
Lancaster	Child Care	June	Services Not Requested or Needed	26
Lancaster	CHIP	April	Eligibility Period Ended	6
Lancaster	CHIP	April	Eligibility Requirements Not Met	1
Lancaster	CHIP	May	Eligibility Period Ended	8
Lancaster	CHIP	May	Eligibility Requirements Not Met	1
Lancaster	CHIP	June	Death of Participant	1
Lancaster	CHIP	June	Eligibility Period Ended	8
Lancaster	Medicaid -Children and Families	April	Failed to Provide Information	3
Lancaster	Medicaid -Children and Families	April	No Eligible Participants	16
Lancaster	Medicaid -Children and Families	May	Failed to Provide Information	7
Lancaster	Medicaid -Children and Families	May	No Eligible Participants	7
Lancaster	Medicaid -Children and Families	June	Applying For/Receiving Other Assistance	1
Lancaster	Medicaid -Children and Families	June	Client Request	1
Lancaster	Medicaid -Children and Families	June	Eligibility Period Ended	1
Lancaster	Medicaid -Children and Families	June	Failed to Provide Information	3
Lancaster	Medicaid -Children and Families	June	In Another Case	1
Lancaster	Medicaid -Children and Families	June	Income Exceeds Standards	1
Lancaster	Medicaid -Children and Families	June	No Eligible Participants	12
Lancaster	Medicaid -Children and Families	June	Other	1
Lancaster	Medicaid for Aged and Disabled	April	Case Review Not Completed	16
Lancaster	Medicaid for Aged and Disabled	April	Client Request	2
Lancaster	Medicaid for Aged and Disabled	April	Closed Retro MED	15
Lancaster	Medicaid for Aged and Disabled	April	Death of Participant	37
Lancaster	Medicaid for Aged and Disabled	April	Eligibility Requirements Not Met	2
Lancaster	Medicaid for Aged and Disabled	April	Failed Living Arrangement	2
Lancaster	Medicaid for Aged and Disabled	April	Failed to Provide Information	4
Lancaster	Medicaid for Aged and Disabled	April	In Another Case	12
Lancaster	Medicaid for Aged and Disabled	April	No Eligible Participants	5
Lancaster	Medicaid for Aged and Disabled	April	Not Considered a Resident of NE	2
Lancaster	Medicaid for Aged and Disabled	April	Share of Cost Exceeds Need	5
Lancaster	Medicaid for Aged and Disabled	April	Unable to Locate or Moved	7
Lancaster	Medicaid for Aged and Disabled	May	Case Review Not Completed	13
Lancaster	Medicaid for Aged and Disabled	May	Client Request	2
Lancaster	Medicaid for Aged and Disabled	May	Closed Retro MED	8
Lancaster	Medicaid for Aged and Disabled	May	Death of Participant	49
Lancaster	Medicaid for Aged and Disabled	May	Eligibility Requirements Not Met	1
Lancaster	Medicaid for Aged and Disabled	May	Failed Living Arrangement	4
Lancaster	Medicaid for Aged and Disabled	May	Failed to Provide Information	18
Lancaster	Medicaid for Aged and Disabled	May	In Another Case	3
Lancaster	Medicaid for Aged and Disabled	May	Ineligible Alien	2
Lancaster	Medicaid for Aged and Disabled	May	No Eligible Participants	5
Lancaster	Medicaid for Aged and Disabled	May	Not Considered a Resident of NE	2
Lancaster	Medicaid for Aged and Disabled	May	Not Disabled Or Blind	1
Lancaster	Medicaid for Aged and Disabled	May	Other	2
Lancaster	Medicaid for Aged and Disabled	May	Sanctioned	2
Lancaster	Medicaid for Aged and Disabled	May	Share of Cost Exceeds Need	2
Lancaster	Medicaid for Aged and Disabled	May	Unable to Locate or Moved	7
Lancaster	Medicaid for Aged and Disabled	June	Case Review Not Completed	26
Lancaster	Medicaid for Aged and Disabled	June	Client Request	3

Lancaster	Medicaid for Aged and Disabled	June	Closed Retro MED	7
Lancaster	Medicaid for Aged and Disabled	June	Death of Participant	44
Lancaster	Medicaid for Aged and Disabled	June	Eligibility Requirements Not Met	8
Lancaster	Medicaid for Aged and Disabled	June	Failed Living Arrangement	9
Lancaster	Medicaid for Aged and Disabled	June	Failed to Provide Information	22
Lancaster	Medicaid for Aged and Disabled	June	In Another Case	6
Lancaster	Medicaid for Aged and Disabled	June	No Eligible Participants	7
Lancaster	Medicaid for Aged and Disabled	June	Not Considered a Resident of NE	1
Lancaster	Medicaid for Aged and Disabled	June	Share of Cost Exceeds Need	3
Lancaster	Medicaid for Aged and Disabled	June	Unable to Locate or Moved	3
Lancaster	SNAP	April		2
Lancaster	SNAP	April	Applying For/Receiving Other Assistance	1
Lancaster	SNAP	April	Certification Period Ended	233
Lancaster	SNAP	April	Client Request	4
Lancaster	SNAP	April	Death of Participant	12
Lancaster	SNAP	April	Does Not Meet Program Definition of a Household	1
Lancaster	SNAP	April	Expedited Closing	5
Lancaster	SNAP	April	Failed Living Arrangement	4
Lancaster	SNAP	April	Failed to Appear for Interview/Appointment	1
Lancaster	SNAP	April	Failed to Provide Information	35
Lancaster	SNAP	April	In Another Case	6
Lancaster	SNAP	April	Income Exceeds Standards	38
Lancaster	SNAP	April	Ineligible ABAWD (SNAP)	10
Lancaster	SNAP	April	Ineligible Student	2
Lancaster	SNAP	April	Not Considered a Resident of NE	2
Lancaster	SNAP	April	Other	6
Lancaster	SNAP	April	Public Institution Resident	1
Lancaster	SNAP	April	Quality Control	2
Lancaster	SNAP	April	Sanctioned	2
Lancaster	SNAP	April	Unable to Locate or Moved	13
Lancaster	SNAP	May	Certification Period Ended	215
Lancaster	SNAP	May	Client Request	8
Lancaster	SNAP	May	Death of Participant	6
Lancaster	SNAP	May	Expedited Closing	7
Lancaster	SNAP	May	Failed Living Arrangement	5
Lancaster	SNAP	May	Failed to Provide Information	39
Lancaster	SNAP	May	In Another Case	2
Lancaster	SNAP	May	Income Exceeds Standards	40
Lancaster	SNAP	May	Ineligible ABAWD (SNAP)	15
Lancaster	SNAP	May	Not eligible for separate benefits	2
Lancaster	SNAP	May	Other	5
Lancaster	SNAP	May	Public Institution Resident	2
Lancaster	SNAP	May	Resources Exceed Limits	1
Lancaster	SNAP	May	Sanctioned	1
Lancaster	SNAP	May	Unable to Locate or Moved	14
Lancaster	SNAP	May	Work Requirement Disqualification #1 (SNAP)	1
Lancaster	SNAP	June	Application Withdrawn	1
Lancaster	SNAP	June	Applying For/Receiving Other Assistance	1
Lancaster	SNAP	June	Certification Period Ended	250
Lancaster	SNAP	June	Client Request	10
Lancaster	SNAP	June	Death of Participant	5
Lancaster	SNAP	June	Eligible for less than minimum allotment	1
Lancaster	SNAP	June	Expedited Closing	4
Lancaster	SNAP	June	Failed Living Arrangement	7
Lancaster	SNAP	June	Failed to Provide Information	42
Lancaster	SNAP	June	Household member currently in sanction period	1
Lancaster	SNAP	June	Income Exceeds Standards	48
Lancaster	SNAP	June	Ineligible ABAWD (SNAP)	18
Lancaster	SNAP	June	Ineligible Alien	1
Lancaster	SNAP	June	Ineligible Student	1
Lancaster	SNAP	June	Not Considered a Resident of NE	3

Lancaster	SNAP	June	Not eligible for separate benefits	1
Lancaster	SNAP	June	Other	3
Lancaster	SNAP	June	Public Institution Resident	4
Lancaster	SNAP	June	Sanctioned	1
Lancaster	SNAP	June	Unable to Locate or Moved	8
Lancaster	SNAP	June	Work Requirement Disqualification #1 (SNAP)	5
Lincoln	AABD	April	Income Exceeds Standards	2
Lincoln	AABD	May	Failed Living Arrangement	2
Lincoln	AABD	May	Income Exceeds Standards	3
Lincoln	AABD	June	In Another Case	1
Lincoln	AABD	June	Income Exceeds Standards	1
Lincoln	ADC	April		1
Lincoln	ADC	April	Case Review Not Completed	1
Lincoln	ADC	April	Client Request	5
Lincoln	ADC	April	Eligibility Requirements Not Met	1
Lincoln	ADC	April	Employment First #1	1
Lincoln	ADC	April	In Another Case	2
Lincoln	ADC	April	Increased Earnings of an Adult	7
Lincoln	ADC	April	TMA Eligibility Ended	5
Lincoln	ADC	April	Unable to Locate or Moved	1
Lincoln	ADC	May		2
Lincoln	ADC	May	Client Request	2
Lincoln	ADC	May	Employment First #1	4
Lincoln	ADC	May	Employment First #3	1
Lincoln	ADC	May	Failed to Provide Information	3
Lincoln	ADC	May	Increased Earnings of an Adult	2
Lincoln	ADC	May	TMA Eligibility Ended	5
Lincoln	ADC	June	Case Review Not Completed	1
Lincoln	ADC	June	Child Support Greater Than Need	1
Lincoln	ADC	June	Client Request	1
Lincoln	ADC	June	Employment First #1	2
Lincoln	ADC	June	Failed Dependent Child	1
Lincoln	ADC	June	Failed to Appear for Interview/Appointment	1
Lincoln	ADC	June	Increased Earnings of an Adult	7
Lincoln	ADC	June	No Eligible Participants	1
Lincoln	ADC	June	Non-Cooperation with Employment First	2
Lincoln	ADC	June	Unable to Locate or Moved	1
Lincoln	Child Care	April	Case Review Not Completed	2
Lincoln	Child Care	April	Client Request	2
Lincoln	Child Care	April	Eligibility Requirements Not Met	1
Lincoln	Child Care	April	Failed to Provide Information	1
Lincoln	Child Care	April	Services No Longer Required	3
Lincoln	Child Care	April	Services Not Requested or Needed	2
Lincoln	Child Care	May	Case Review Not Completed	1
Lincoln	Child Care	May	Client Request	1
Lincoln	Child Care	May	Eligibility Requirements Not Met	1
Lincoln	Child Care	May	Failed to Provide Information	4
Lincoln	Child Care	May	Income Exceeds Standards	2
Lincoln	Child Care	May	Reason for Care Does Not Meet Program Guidelines	2
Lincoln	Child Care	May	Services No Longer Required	4
Lincoln	Child Care	May	Services Not Requested or Needed	2
Lincoln	Child Care	June	Case Review Not Completed	2
Lincoln	Child Care	June	Client Request	2
Lincoln	Child Care	June	Failed to Provide Information	1
Lincoln	Child Care	June	Income Exceeds Standards	2
Lincoln	Child Care	June	Services No Longer Required	3
Lincoln	Child Care	June	Services Not Requested or Needed	1
Lincoln	CHIP	June	Eligibility Period Ended	1
Lincoln	Medicaid for Aged and Disabled	April	Client Request	1
Lincoln	Medicaid for Aged and Disabled	April	Closed Retro MED	3
Lincoln	Medicaid for Aged and Disabled	April	Death of Participant	11

Lincoln	Medicaid for Aged and Disabled	April	Failed Living Arrangement	1
Lincoln	Medicaid for Aged and Disabled	April	Failed to Provide Information	3
Lincoln	Medicaid for Aged and Disabled	April	In Another Case	2
Lincoln	Medicaid for Aged and Disabled	April	Share of Cost Exceeds Need	1
Lincoln	Medicaid for Aged and Disabled	April	Unable to Locate or Moved	1
Lincoln	Medicaid for Aged and Disabled	May	Case Review Not Completed	1
Lincoln	Medicaid for Aged and Disabled	May	Client Request	1
Lincoln	Medicaid for Aged and Disabled	May	Closed Retro MED	3
Lincoln	Medicaid for Aged and Disabled	May	Death of Participant	14
Lincoln	Medicaid for Aged and Disabled	May	Eligibility Requirements Not Met	1
Lincoln	Medicaid for Aged and Disabled	May	Failed Living Arrangement	1
Lincoln	Medicaid for Aged and Disabled	May	Failed to Provide Information	7
Lincoln	Medicaid for Aged and Disabled	May	In Another Case	3
Lincoln	Medicaid for Aged and Disabled	May	Not Considered a Resident of NE	1
Lincoln	Medicaid for Aged and Disabled	May	Sanctioned	1
Lincoln	Medicaid for Aged and Disabled	June	Case Review Not Completed	5
Lincoln	Medicaid for Aged and Disabled	June	Client Request	1
Lincoln	Medicaid for Aged and Disabled	June	Closed Retro MED	1
Lincoln	Medicaid for Aged and Disabled	June	Death of Participant	4
Lincoln	Medicaid for Aged and Disabled	June	Failed to Provide Information	3
Lincoln	Medicaid for Aged and Disabled	June	In Another Case	1
Lincoln	Medicaid for Aged and Disabled	June	No Eligible Participants	1
Lincoln	Medicaid for Aged and Disabled	June	Unable to Locate or Moved	1
Lincoln	SNAP	April	Certification Period Ended	34
Lincoln	SNAP	April	Death of Participant	2
Lincoln	SNAP	April	Failed Living Arrangement	2
Lincoln	SNAP	April	Failed to Appear for Interview/Appointment	1
Lincoln	SNAP	April	Failed to Provide Information	1
Lincoln	SNAP	April	In Another Case	2
Lincoln	SNAP	April	Income Exceeds Standards	10
Lincoln	SNAP	April	Ineligible ABAWD (SNAP)	3
Lincoln	SNAP	April	Not Considered a Resident of NE	1
Lincoln	SNAP	April	Unable to Locate or Moved	1
Lincoln	SNAP	May	Certification Period Ended	36
Lincoln	SNAP	May	Client Request	2
Lincoln	SNAP	May	Death of Participant	4
Lincoln	SNAP	May	Expedited Closing	2
Lincoln	SNAP	May	Failed Living Arrangement	4
Lincoln	SNAP	May	Failed to Provide Information	6
Lincoln	SNAP	May	Income Exceeds Standards	6
Lincoln	SNAP	May	Ineligible ABAWD (SNAP)	2
Lincoln	SNAP	May	Public Institution Resident	1
Lincoln	SNAP	June	Certification Period Ended	19
Lincoln	SNAP	June	Eligible for less than minimum allotment	1
Lincoln	SNAP	June	Expedited Closing	1
Lincoln	SNAP	June	Failed Living Arrangement	1
Lincoln	SNAP	June	Failed to Provide Information	7
Lincoln	SNAP	June	In Another Case	1
Lincoln	SNAP	June	Income Exceeds Standards	1
Lincoln	SNAP	June	Not eligible for separate benefits	1
Lincoln	SNAP	June	Unable to Locate or Moved	1
Logan	Medicaid for Aged and Disabled	April	No Eligible Participants	1
Logan	Medicaid for Aged and Disabled	June	Case Review Not Completed	1
Logan	SNAP	June	Income Exceeds Standards	1
Loup	Child Care	June	Adoption Finalized	1
Loup	Medicaid for Aged and Disabled	April	Case Review Not Completed	1
Madison	AABD	April	Client Request	1
Madison	AABD	May	Failed to Provide Information	1
Madison	AABD	May	Income Exceeds Standards	1
Madison	AABD	June	Case Review Not Completed	1
Madison	AABD	June	Income Exceeds Standards	3

Madison	ADC	April	Client Request	2
Madison	ADC	April	Eligibility Requirements Not Met	1
Madison	ADC	April	Employment First #1	1
Madison	ADC	April	Failed Dependent Child	1
Madison	ADC	April	Failed Specified Relative	1
Madison	ADC	April	Failed to Appear for Interview/Appointment	1
Madison	ADC	April	Increased Earnings of an Adult	3
Madison	ADC	April	Non-Cooperation with Employment First	1
Madison	ADC	April	TMA Eligibility Ended	3
Madison	ADC	May		1
Madison	ADC	May	Case Review Not Completed	2
Madison	ADC	May	Client Request	1
Madison	ADC	May	Employment First #1	2
Madison	ADC	May	Failed Dependent Child	1
Madison	ADC	May	Failed to Provide Information	1
Madison	ADC	May	Increased Earnings of an Adult	4
Madison	ADC	May	No Eligible Participants	1
Madison	ADC	May	Other	3
Madison	ADC	May	TMA Eligibility Ended	4
Madison	ADC	June		1
Madison	ADC	June	Case Review Not Completed	1
Madison	ADC	June	Employment First #1	1
Madison	ADC	June	Employment First #2	1
Madison	ADC	June	Failed Dependent Child	1
Madison	ADC	June	Failed to Provide Information	1
Madison	ADC	June	Income Exceeds Standards	1
Madison	ADC	June	Increased Earnings of an Adult	6
Madison	ADC	June	No Eligible Participants	1
Madison	ADC	June	Non-Cooperation with Employment First	1
Madison	ADC	June	TMA Eligibility Ended	2
Madison	Child Care	April	Case Review Not Completed	2
Madison	Child Care	April	Child Support Enforcement	1
Madison	Child Care	April	Eligibility Requirements Not Met	4
Madison	Child Care	April	Failed Living Arrangement	1
Madison	Child Care	April	Failed to Provide Information	2
Madison	Child Care	April	Income Exceeds Standards	1
Madison	Child Care	April	Services No Longer Required	1
Madison	Child Care	April	Services Not Requested or Needed	3
Madison	Child Care	May	Child Support Enforcement	1
Madison	Child Care	May	Eligibility Requirements Not Met	3
Madison	Child Care	May	Failed to Provide Information	4
Madison	Child Care	May	Income Exceeds Standards	2
Madison	Child Care	May	No Eligible Participants	1
Madison	Child Care	May	Services No Longer Required	4
Madison	Child Care	May	Services Not Requested or Needed	2
Madison	Child Care	June	Case Review Not Completed	4
Madison	Child Care	June	Client Request	1
Madison	Child Care	June	Custody Returned to Parent	1
Madison	Child Care	June	Eligibility Requirements Not Met	1
Madison	Child Care	June	Failed to Provide Information	3
Madison	Child Care	June	Income Exceeds Standards	3
Madison	Child Care	June	Services No Longer Required	3
Madison	Child Care	June	Services Not Requested or Needed	3
Madison	CHIP	April	Eligibility Period Ended	2
Madison	CHIP	April	No Eligible Participants	1
Madison	CHIP	May	Eligibility Period Ended	2
Madison	CHIP	June	Eligibility Period Ended	2
Madison	Medicaid for Aged and Disabled	April	Case Review Not Completed	5
Madison	Medicaid for Aged and Disabled	April	Closed Retro MED	2
Madison	Medicaid for Aged and Disabled	April	Death of Participant	8
Madison	Medicaid for Aged and Disabled	April	Failed to Provide Information	4

Madison	Medicaid for Aged and Disabled	April	In Another Case	3
Madison	Medicaid for Aged and Disabled	May	Case Review Not Completed	3
Madison	Medicaid for Aged and Disabled	May	Death of Participant	10
Madison	Medicaid for Aged and Disabled	May	Failed to Provide Information	3
Madison	Medicaid for Aged and Disabled	May	In Another Case	2
Madison	Medicaid for Aged and Disabled	May	No Eligible Participants	1
Madison	Medicaid for Aged and Disabled	May	Not Considered a Resident of NE	1
Madison	Medicaid for Aged and Disabled	June	Case Review Not Completed	5
Madison	Medicaid for Aged and Disabled	June	Client Request	1
Madison	Medicaid for Aged and Disabled	June	Death of Participant	7
Madison	Medicaid for Aged and Disabled	June	Failed to Provide Information	2
Madison	Medicaid for Aged and Disabled	June	Not Considered a Resident of NE	1
Madison	SNAP	April	Certification Period Ended	28
Madison	SNAP	April	Client Request	1
Madison	SNAP	April	Death of Participant	1
Madison	SNAP	April	Failed Living Arrangement	2
Madison	SNAP	April	Failed to Provide Information	5
Madison	SNAP	April	Income Exceeds Standards	5
Madison	SNAP	April	Ineligible ABAWD (SNAP)	1
Madison	SNAP	April	Ineligible Student	1
Madison	SNAP	April	Not eligible for separate benefits	1
Madison	SNAP	April	Unable to Locate or Moved	1
Madison	SNAP	May	Certification Period Ended	28
Madison	SNAP	May	Client Request	1
Madison	SNAP	May	Death of Participant	3
Madison	SNAP	May	Expedited Closing	3
Madison	SNAP	May	Failed Living Arrangement	1
Madison	SNAP	May	Failed to Provide Information	3
Madison	SNAP	May	In Another Case	1
Madison	SNAP	May	Income Exceeds Standards	7
Madison	SNAP	May	Other	1
Madison	SNAP	June	Certification Period Ended	23
Madison	SNAP	June	Client Request	1
Madison	SNAP	June	Expedited Closing	2
Madison	SNAP	June	Failed Living Arrangement	1
Madison	SNAP	June	Failed to Provide Information	7
Madison	SNAP	June	In Another Case	1
Madison	SNAP	June	Income Exceeds Standards	4
Madison	SNAP	June	Ineligible ABAWD (SNAP)	2
McPherson	Medicaid for Aged and Disabled	April	Case Review Not Completed	1
McPherson	Medicaid for Aged and Disabled	June	No Eligible Participants	1
Merrick	AABD	April	Death of Participant	1
Merrick	AABD	April	Income Exceeds Standards	1
Merrick	AABD	May	Case Review Not Completed	1
Merrick	AABD	May	Failed to Provide Information	1
Merrick	AABD	May	Unable to Locate or Moved	1
Merrick	AABD	June	Failed to Provide Information	1
Merrick	AABD	June	In Another Case	1
Merrick	ADC	April	Increased Earnings of an Adult	2
Merrick	ADC	May	No Eligible Participants	1
Merrick	ADC	June	Increased Earnings of an Adult	1
Merrick	Child Care	April	Services Not Requested or Needed	1
Merrick	Child Care	May	Client Request	1
Merrick	Child Care	June	Client Request	1
Merrick	Child Care	June	Services Not Requested or Needed	1
Merrick	Medicaid for Aged and Disabled	April	Death of Participant	1
Merrick	Medicaid for Aged and Disabled	April	Eligibility Requirements Not Met	1
Merrick	Medicaid for Aged and Disabled	April	Failed to Provide Information	1
Merrick	Medicaid for Aged and Disabled	May	Closed Retro MED	1
Merrick	Medicaid for Aged and Disabled	May	Death of Participant	1
Merrick	Medicaid for Aged and Disabled	May	Eligibility Requirements Not Met	1

Merrick	Medicaid for Aged and Disabled	May	In Another Case	1
Merrick	Medicaid for Aged and Disabled	June	Case Review Not Completed	3
Merrick	Medicaid for Aged and Disabled	June	Failed to Provide Information	2
Merrick	Medicaid for Aged and Disabled	June	Share of Cost Exceeds Need	1
Merrick	SNAP	April	Certification Period Ended	9
Merrick	SNAP	April	Income Exceeds Standards	1
Merrick	SNAP	April	Other	1
Merrick	SNAP	May	Certification Period Ended	2
Merrick	SNAP	May	Death of Participant	1
Merrick	SNAP	May	Failed Living Arrangement	1
Merrick	SNAP	May	Failed to Provide Information	1
Merrick	SNAP	May	Income Exceeds Standards	1
Merrick	SNAP	May	Public Institution Resident	1
Merrick	SNAP	June	Certification Period Ended	4
Merrick	SNAP	June	Failed Living Arrangement	1
Merrick	SNAP	June	Failed to Provide Information	1
Merrick	SNAP	June	Income Exceeds Standards	2
Merrick	SNAP	June	Unable to Locate or Moved	1
Morrill	AABD	April	Income Exceeds Standards	1
Morrill	ADC	April	Employment First #1	1
Morrill	ADC	April	Increased Earnings of an Adult	1
Morrill	ADC	April	TMA Eligibility Ended	1
Morrill	ADC	May	Case Review Not Completed	1
Morrill	ADC	May	Increased Earnings of an Adult	1
Morrill	ADC	June	Income Exceeds Standards	1
Morrill	ADC	June	Increased Earnings of an Adult	1
Morrill	Child Care	April	Child Doesn't Meet Eligibility for Age	1
Morrill	Child Care	June	Case Review Not Completed	1
Morrill	Child Care	June	Services No Longer Required	2
Morrill	Medicaid for Aged and Disabled	April	Death of Participant	1
Morrill	Medicaid for Aged and Disabled	May	Closed Retro MED	1
Morrill	Medicaid for Aged and Disabled	June	Death of Participant	2
Morrill	Medicaid for Aged and Disabled	June	Failed to Provide Information	1
Morrill	Medicaid for Aged and Disabled	June	No Eligible Participants	1
Morrill	SNAP	April	Certification Period Ended	5
Morrill	SNAP	April	Client Request	1
Morrill	SNAP	April	Death of Participant	1
Morrill	SNAP	April	Other	1
Morrill	SNAP	May	Certification Period Ended	3
Morrill	SNAP	May	Failed to Provide Information	1
Morrill	SNAP	June	Certification Period Ended	2
Nance	AABD	May	Resources Exceed Limits	1
Nance	AABD	June	Failed to Provide Information	1
Nance	AABD	June	Unable to Locate or Moved	1
Nance	Child Care	May	Application Withdrawn	1
Nance	Child Care	June	Client Request	1
Nance	Medicaid for Aged and Disabled	April	Case Review Not Completed	1
Nance	Medicaid for Aged and Disabled	April	Closed Retro MED	1
Nance	Medicaid for Aged and Disabled	April	Death of Participant	2
Nance	Medicaid for Aged and Disabled	April	Failed to Provide Information	1
Nance	Medicaid for Aged and Disabled	May	Death of Participant	1
Nance	Medicaid for Aged and Disabled	May	Failed to Provide Information	1
Nance	Medicaid for Aged and Disabled	June	Death of Participant	2
Nance	Medicaid for Aged and Disabled	June	Failed to Provide Information	2
Nance	SNAP	April	Certification Period Ended	2
Nance	SNAP	April	Other	1
Nance	SNAP	May	Certification Period Ended	1
Nance	SNAP	May	Failed to Provide Information	1
Nance	SNAP	June	Certification Period Ended	3
Nance	SNAP	June	Client Request	1
Nance	SNAP	June	Income Exceeds Standards	1

Nemaha	AABD	June	Case Review Not Completed	1
Nemaha	ADC	April	Increased Earnings of an Adult	1
Nemaha	ADC	May	Eligibility Requirements Not Met	1
Nemaha	ADC	May	Employment First #1	2
Nemaha	ADC	May	Employment First #2	1
Nemaha	ADC	June	Eligibility Requirements Not Met	1
Nemaha	Child Care	April	Child Support Enforcement	1
Nemaha	Child Care	April	Failed to Provide Information	2
Nemaha	Child Care	April	Services No Longer Required	1
Nemaha	Child Care	April	Unable to Locate or Moved	1
Nemaha	Child Care	May	Services No Longer Required	2
Nemaha	Child Care	May	Services Not Requested or Needed	1
Nemaha	Child Care	June	Case Review Not Completed	1
Nemaha	Child Care	June	Court Terminated	1
Nemaha	Child Care	June	Failed to Provide Information	1
Nemaha	Child Care	June	Unable to Locate or Moved	1
Nemaha	Medicaid for Aged and Disabled	April	Case Review Not Completed	1
Nemaha	Medicaid for Aged and Disabled	April	Death of Participant	2
Nemaha	Medicaid for Aged and Disabled	April	Failed Living Arrangement	1
Nemaha	Medicaid for Aged and Disabled	April	Failed to Provide Information	1
Nemaha	Medicaid for Aged and Disabled	April	In Another Case	1
Nemaha	Medicaid for Aged and Disabled	April	No Eligible Participants	1
Nemaha	Medicaid for Aged and Disabled	May	Case Review Not Completed	1
Nemaha	Medicaid for Aged and Disabled	May	Client Request	1
Nemaha	Medicaid for Aged and Disabled	May	Closed Retro MED	1
Nemaha	Medicaid for Aged and Disabled	May	Death of Participant	4
Nemaha	Medicaid for Aged and Disabled	May	In Another Case	1
Nemaha	Medicaid for Aged and Disabled	May	No Eligible Participants	1
Nemaha	Medicaid for Aged and Disabled	June	Client Request	1
Nemaha	Medicaid for Aged and Disabled	June	Death of Participant	2
Nemaha	Medicaid for Aged and Disabled	June	Failed to Provide Information	3
Nemaha	Medicaid for Aged and Disabled	June	Not Considered a Resident of NE	1
Nemaha	Medicaid for Aged and Disabled	June	Share of Cost Exceeds Need	1
Nemaha	SNAP	April	Certification Period Ended	6
Nemaha	SNAP	April	Failed to Provide Information	1
Nemaha	SNAP	April	Income Exceeds Standards	1
Nemaha	SNAP	April	Unable to Locate or Moved	1
Nemaha	SNAP	May	Certification Period Ended	2
Nemaha	SNAP	May	Failed to Provide Information	2
Nemaha	SNAP	May	Income Exceeds Standards	1
Nemaha	SNAP	June	Certification Period Ended	5
Nemaha	SNAP	June	Income Exceeds Standards	1
Nemaha	SNAP	June	Unable to Locate or Moved	1
Nuckolls	Medicaid for Aged and Disabled	April	No Eligible Participants	1
Nuckolls	Medicaid for Aged and Disabled	May	Case Review Not Completed	1
Nuckolls	Medicaid for Aged and Disabled	May	Failed to Provide Information	1
Nuckolls	Medicaid for Aged and Disabled	May	No Eligible Participants	1
Nuckolls	Medicaid for Aged and Disabled	June	Case Review Not Completed	2
Nuckolls	Medicaid for Aged and Disabled	June	Death of Participant	1
Nuckolls	SNAP	April	Certification Period Ended	6
Nuckolls	SNAP	April	Income Exceeds Standards	1
Nuckolls	SNAP	May	Certification Period Ended	2
Nuckolls	SNAP	May	Income Exceeds Standards	2
Nuckolls	SNAP	June	Failed to Provide Information	1
Otoe	ADC	April	Employment First #1	1
Otoe	ADC	April	Employment First #2	1
Otoe	ADC	May	Case Review Not Completed	2
Otoe	ADC	May	Employment First #1	1
Otoe	ADC	May	Employment First #3	1
Otoe	ADC	May	Failed Living Arrangement	1
Otoe	ADC	May	Other	1

Otoe	ADC	June	Case Review Not Completed	1
Otoe	ADC	June	Employment First #1	2
Otoe	ADC	June	Employment First #3	1
Otoe	ADC	June	Increased Earnings of an Adult	1
Otoe	ADC	June	TMA Eligibility Ended	1
Otoe	Child Care	April	Reason for Care Does Not Meet Program Guidelines	1
Otoe	Child Care	April	Services No Longer Required	1
Otoe	Child Care	April	Services Not Requested or Needed	1
Otoe	Child Care	May	Client Request	1
Otoe	Child Care	May	Eligibility Requirements Not Met	1
Otoe	Child Care	May	Services No Longer Required	1
Otoe	Child Care	May	Services Not Requested or Needed	2
Otoe	Child Care	June	Eligibility Requirements Not Met	1
Otoe	Child Care	June	Failed to Provide Information	1
Otoe	Child Care	June	Services Not Requested or Needed	1
Otoe	CHIP	April	Eligibility Period Ended	1
Otoe	CHIP	May	Eligibility Period Ended	1
Otoe	CHIP	June	Eligibility Period Ended	1
Otoe	Medicaid for Aged and Disabled	April	Closed Retro MED	2
Otoe	Medicaid for Aged and Disabled	April	Death of Participant	5
Otoe	Medicaid for Aged and Disabled	April	Failed to Provide Information	1
Otoe	Medicaid for Aged and Disabled	April	No Eligible Participants	1
Otoe	Medicaid for Aged and Disabled	May	Applying For/Receiving Other Assistance	1
Otoe	Medicaid for Aged and Disabled	May	Case Review Not Completed	1
Otoe	Medicaid for Aged and Disabled	May	Death of Participant	6
Otoe	Medicaid for Aged and Disabled	May	Eligibility Requirements Not Met	1
Otoe	Medicaid for Aged and Disabled	May	Failed to Provide Information	1
Otoe	Medicaid for Aged and Disabled	May	No Eligible Participants	1
Otoe	Medicaid for Aged and Disabled	May	Not Considered a Resident of NE	1
Otoe	Medicaid for Aged and Disabled	May	Unable to Locate or Moved	1
Otoe	Medicaid for Aged and Disabled	June	Case Review Not Completed	2
Otoe	Medicaid for Aged and Disabled	June	Death of Participant	7
Otoe	Medicaid for Aged and Disabled	June	Failed to Provide Information	2
Otoe	Medicaid for Aged and Disabled	June	Not Considered a Resident of NE	1
Otoe	SNAP	April	Certification Period Ended	8
Otoe	SNAP	April	Client Request	1
Otoe	SNAP	April	Death of Participant	1
Otoe	SNAP	April	Failed Living Arrangement	1
Otoe	SNAP	April	Income Exceeds Standards	1
Otoe	SNAP	April	Work Requirement Disqualification #1 (SNAP)	1
Otoe	SNAP	May	Certification Period Ended	11
Otoe	SNAP	May	Failed to Provide Information	3
Otoe	SNAP	May	Income Exceeds Standards	2
Otoe	SNAP	June	Certification Period Ended	12
Otoe	SNAP	June	Failed Living Arrangement	1
Otoe	SNAP	June	Failed to Provide Information	1
Otoe	SNAP	June	Income Exceeds Standards	2
Otoe	SNAP	June	Not Considered a Resident of NE	1
Out-of-state	AABD	April	Not Considered a Resident of NE	5
Out-of-state	AABD	April	Unable to Locate or Moved	5
Out-of-state	AABD	May	Not Considered a Resident of NE	1
Out-of-state	AABD	May	Unable to Locate or Moved	3
Out-of-state	AABD	June	Income Exceeds Standards	1
Out-of-state	AABD	June	Not Considered a Resident of NE	2
Out-of-state	AABD	June	Unable to Locate or Moved	1
Out-of-state	ADC	April		2
Out-of-state	ADC	April	Application Withdrawn	1
Out-of-state	ADC	April	Case Review Not Completed	2
Out-of-state	ADC	April	Client Request	2
Out-of-state	ADC	April	Eligibility Requirements Not Met	1
Out-of-state	ADC	April	Employment First #1	4

Out-of-state	ADC	April	Employment First #3	1
Out-of-state	ADC	April	Failed Dependent Child	2
Out-of-state	ADC	April	Failed Living Arrangement	1
Out-of-state	ADC	April	Failed to Provide Information	1
Out-of-state	ADC	April	Increased Earnings of an Adult	2
Out-of-state	ADC	April	No Eligible Participants	1
Out-of-state	ADC	April	Non-Cooperation with Employment First	2
Out-of-state	ADC	April	Not Considered a Resident of NE	2
Out-of-state	ADC	April	TMA Eligibility Ended	8
Out-of-state	ADC	April	Unable to Locate or Moved	11
Out-of-state	ADC	May		4
Out-of-state	ADC	May	Application Withdrawn	1
Out-of-state	ADC	May	Case Review Not Completed	2
Out-of-state	ADC	May	Client Request	2
Out-of-state	ADC	May	Employment First #1	1
Out-of-state	ADC	May	Employment First #2	1
Out-of-state	ADC	May	Employment First #3	1
Out-of-state	ADC	May	Failed to Provide Information	3
Out-of-state	ADC	May	Non-Cooperation with Employment First	1
Out-of-state	ADC	May	Not Considered a Resident of NE	9
Out-of-state	ADC	May	TMA Eligibility Ended	6
Out-of-state	ADC	May	Unable to Locate or Moved	8
Out-of-state	ADC	June	Case Review Not Completed	2
Out-of-state	ADC	June	Client Request	5
Out-of-state	ADC	June	Employment First #1	2
Out-of-state	ADC	June	Employment First #2	1
Out-of-state	ADC	June	Increased Earnings of an Adult	1
Out-of-state	ADC	June	Not Considered a Resident of NE	3
Out-of-state	ADC	June	TMA Eligibility Ended	3
Out-of-state	ADC	June	Unable to Locate or Moved	9
Out-of-state	Child Care	April	Case Review Not Completed	3
Out-of-state	Child Care	April	Child Doesn't Meet Eligibility for Age	1
Out-of-state	Child Care	April	Child Support Enforcement	1
Out-of-state	Child Care	April	Client Request	5
Out-of-state	Child Care	April	Eligibility Requirements Not Met	2
Out-of-state	Child Care	April	Failed Living Arrangement	1
Out-of-state	Child Care	April	Failed to Provide Information	2
Out-of-state	Child Care	April	In Another Case	1
Out-of-state	Child Care	April	Income Exceeds Standards	1
Out-of-state	Child Care	April	Not a Household Member	1
Out-of-state	Child Care	April	Not Considered a Resident of NE	7
Out-of-state	Child Care	April	Other	1
Out-of-state	Child Care	April	Services No Longer Required	3
Out-of-state	Child Care	April	Services Not Requested or Needed	3
Out-of-state	Child Care	April	Unable to Locate or Moved	9
Out-of-state	Child Care	May	Application Withdrawn	1
Out-of-state	Child Care	May	Case Review Not Completed	1
Out-of-state	Child Care	May	Child Support Enforcement	1
Out-of-state	Child Care	May	Client Request	2
Out-of-state	Child Care	May	Custody Returned to Parent	2
Out-of-state	Child Care	May	Eligibility Requirements Not Met	4
Out-of-state	Child Care	May	Failed to Provide Information	4
Out-of-state	Child Care	May	Not Considered a Resident of NE	6
Out-of-state	Child Care	May	Other	2
Out-of-state	Child Care	May	Resources Exceed Limits	1
Out-of-state	Child Care	May	Services No Longer Required	5
Out-of-state	Child Care	May	Services Not Requested or Needed	2
Out-of-state	Child Care	May	Unable to Locate or Moved	10
Out-of-state	Child Care	June	Application Withdrawn	1
Out-of-state	Child Care	June	Case Review Not Completed	2
Out-of-state	Child Care	June	Client Request	3

Out-of-state	Child Care	June	Eligibility Requirements Not Met	2
Out-of-state	Child Care	June	Failed to Provide Information	3
Out-of-state	Child Care	June	Income Exceeds Standards	1
Out-of-state	Child Care	June	Not Considered a Resident of NE	4
Out-of-state	Child Care	June	Other	1
Out-of-state	Child Care	June	Services No Longer Required	4
Out-of-state	Child Care	June	Services Not Requested or Needed	2
Out-of-state	Child Care	June	Unable to Locate or Moved	16
Out-of-state	CHIP	April	Unable to Locate or Moved	1
Out-of-state	CHIP	June	Not Considered a Resident of NE	1
Out-of-state	Medicaid -Children and Families	May	No Eligible Participants	1
Out-of-state	Medicaid for Aged and Disabled	April	Client Request	7
Out-of-state	Medicaid for Aged and Disabled	April	Failed Living Arrangement	1
Out-of-state	Medicaid for Aged and Disabled	April	Not Considered a Resident of NE	25
Out-of-state	Medicaid for Aged and Disabled	April	Unable to Locate or Moved	24
Out-of-state	Medicaid for Aged and Disabled	May	Case Review Not Completed	1
Out-of-state	Medicaid for Aged and Disabled	May	Client Request	6
Out-of-state	Medicaid for Aged and Disabled	May	Failed to Provide Information	2
Out-of-state	Medicaid for Aged and Disabled	May	Not Considered a Resident of NE	26
Out-of-state	Medicaid for Aged and Disabled	May	Unable to Locate or Moved	23
Out-of-state	Medicaid for Aged and Disabled	June	Case Review Not Completed	2
Out-of-state	Medicaid for Aged and Disabled	June	Client Request	4
Out-of-state	Medicaid for Aged and Disabled	June	Failed to Provide Information	1
Out-of-state	Medicaid for Aged and Disabled	June	Not Considered a Resident of NE	57
Out-of-state	Medicaid for Aged and Disabled	June	Other	1
Out-of-state	Medicaid for Aged and Disabled	June	Unable to Locate or Moved	23
Out-of-state	SNAP	April	Applying For/Receiving Other Assistance	1
Out-of-state	SNAP	April	Certification Period Ended	33
Out-of-state	SNAP	April	Client Request	22
Out-of-state	SNAP	April	Expedited Closing	1
Out-of-state	SNAP	April	Failed Living Arrangement	1
Out-of-state	SNAP	April	Failed to Provide Information	4
Out-of-state	SNAP	April	In Another Case	1
Out-of-state	SNAP	April	Income Exceeds Standards	1
Out-of-state	SNAP	April	Ineligible ABAWD (SNAP)	2
Out-of-state	SNAP	April	Not Considered a Resident of NE	34
Out-of-state	SNAP	April	Unable to Locate or Moved	84
Out-of-state	SNAP	April	Work Requirement Disqualification #1 (SNAP)	2
Out-of-state	SNAP	May	Applying For/Receiving Other Assistance	2
Out-of-state	SNAP	May	Certification Period Ended	24
Out-of-state	SNAP	May	Client Request	14
Out-of-state	SNAP	May	Failed Living Arrangement	3
Out-of-state	SNAP	May	Failed to Provide Information	7
Out-of-state	SNAP	May	In Another Case	1
Out-of-state	SNAP	May	Income Exceeds Standards	1
Out-of-state	SNAP	May	Ineligible ABAWD (SNAP)	1
Out-of-state	SNAP	May	Not Considered a Resident of NE	44
Out-of-state	SNAP	May	Unable to Locate or Moved	66
Out-of-state	SNAP	June	Application Withdrawn	1
Out-of-state	SNAP	June	Certification Period Ended	28
Out-of-state	SNAP	June	Client Request	18
Out-of-state	SNAP	June	Failed Living Arrangement	1
Out-of-state	SNAP	June	Failed to Provide Information	6
Out-of-state	SNAP	June	Income Exceeds Standards	1
Out-of-state	SNAP	June	Not Considered a Resident of NE	34
Out-of-state	SNAP	June	Other	1
Out-of-state	SNAP	June	Public Institution Resident	1
Out-of-state	SNAP	June	Unable to Locate or Moved	75
Pawnee	Child Care	April	Services Not Requested or Needed	1
Pawnee	Child Care	May	Failed to Provide Information	1
Pawnee	Child Care	June	Failed to Provide Information	1

Pawnee	Medicaid for Aged and Disabled	April	Death of Participant	1
Pawnee	Medicaid for Aged and Disabled	April	Failed to Provide Information	1
Pawnee	Medicaid for Aged and Disabled	May	Death of Participant	1
Pawnee	Medicaid for Aged and Disabled	May	Failed to Provide Information	2
Pawnee	Medicaid for Aged and Disabled	June	Case Review Not Completed	1
Pawnee	Medicaid for Aged and Disabled	June	Failed to Provide Information	1
Pawnee	SNAP	April	Certification Period Ended	1
Pawnee	SNAP	April	Death of Participant	1
Pawnee	SNAP	May	Certification Period Ended	2
Pawnee	SNAP	May	Client Request	1
Pawnee	SNAP	May	Income Exceeds Standards	1
Pawnee	SNAP	June	Failed to Provide Information	1
Pawnee	SNAP	June	Income Exceeds Standards	1
Perkins	ADC	May	TMA Eligibility Ended	1
Perkins	Child Care	June	Eligibility Requirements Not Met	1
Perkins	Medicaid for Aged and Disabled	April	Case Review Not Completed	1
Perkins	Medicaid for Aged and Disabled	April	Closed Retro MED	1
Perkins	Medicaid for Aged and Disabled	April	Failed to Provide Information	1
Perkins	Medicaid for Aged and Disabled	May	Case Review Not Completed	1
Perkins	Medicaid for Aged and Disabled	May	Death of Participant	1
Perkins	SNAP	April	Certification Period Ended	4
Perkins	SNAP	April	Quality Control	1
Perkins	SNAP	May	Certification Period Ended	2
Perkins	SNAP	June	Client Request	1
Phelps	ADC	April	Increased Earnings of an Adult	1
Phelps	ADC	April	Non-Cooperation with Employment First	1
Phelps	ADC	April	TMA Eligibility Ended	1
Phelps	ADC	May	TMA Eligibility Ended	1
Phelps	ADC	June	Failed to Provide Information	1
Phelps	Child Care	April	Failed to Provide Information	1
Phelps	Child Care	April	Services Not Requested or Needed	1
Phelps	Child Care	May	Services No Longer Required	1
Phelps	Child Care	May	Services Not Requested or Needed	1
Phelps	Child Care	June	Failed to Provide Information	2
Phelps	CHIP	June	Eligibility Period Ended	1
Phelps	Medicaid for Aged and Disabled	April	Closed Retro MED	1
Phelps	Medicaid for Aged and Disabled	April	Death of Participant	3
Phelps	Medicaid for Aged and Disabled	May	Case Review Not Completed	1
Phelps	Medicaid for Aged and Disabled	May	Client Request	1
Phelps	Medicaid for Aged and Disabled	May	Failed Living Arrangement	1
Phelps	Medicaid for Aged and Disabled	May	Failed to Provide Information	1
Phelps	Medicaid for Aged and Disabled	May	In Another Case	1
Phelps	Medicaid for Aged and Disabled	June	Case Review Not Completed	3
Phelps	Medicaid for Aged and Disabled	June	Death of Participant	2
Phelps	Medicaid for Aged and Disabled	June	Not Disabled Or Blind	1
Phelps	SNAP	April	Certification Period Ended	5
Phelps	SNAP	May	Certification Period Ended	4
Phelps	SNAP	May	Failed Living Arrangement	2
Phelps	SNAP	May	Failed to Provide Information	1
Phelps	SNAP	May	Income Exceeds Standards	2
Phelps	SNAP	June	Certification Period Ended	1
Phelps	SNAP	June	Failed to Provide Information	3
Phelps	SNAP	June	Income Exceeds Standards	1
Pierce	ADC	April	TMA Eligibility Ended	1
Pierce	ADC	May	Increased Earnings of an Adult	1
Pierce	Child Care	May	Client Request	1
Pierce	Child Care	May	Failed to Provide Information	1
Pierce	Child Care	June	Client Request	1
Pierce	Child Care	June	Services No Longer Required	1
Pierce	Medicaid for Aged and Disabled	April	Closed Retro MED	1
Pierce	Medicaid for Aged and Disabled	April	Death of Participant	1

Pierce	Medicaid for Aged and Disabled	April	Failed to Provide Information	1
Pierce	Medicaid for Aged and Disabled	May	Death of Participant	2
Pierce	Medicaid for Aged and Disabled	May	Eligibility Requirements Not Met	1
Pierce	Medicaid for Aged and Disabled	May	In Another Case	2
Pierce	Medicaid for Aged and Disabled	June	Death of Participant	2
Pierce	Medicaid for Aged and Disabled	June	Failed to Provide Information	1
Pierce	Medicaid for Aged and Disabled	June	In Another Case	1
Pierce	Medicaid for Aged and Disabled	June	No Eligible Participants	1
Pierce	SNAP	April	Certification Period Ended	4
Pierce	SNAP	April	Failed to Provide Information	1
Pierce	SNAP	May	Certification Period Ended	3
Pierce	SNAP	May	Failed Living Arrangement	1
Pierce	SNAP	May	Failed to Provide Information	2
Pierce	SNAP	June	Certification Period Ended	7
Pierce	SNAP	June	Failed to Provide Information	1
Pierce	SNAP	June	Income Exceeds Standards	1
Platte	AABD	April	Death of Participant	1
Platte	AABD	April	Income Exceeds Standards	3
Platte	AABD	May	Death of Participant	1
Platte	AABD	May	Income Exceeds Standards	1
Platte	AABD	June	Income Exceeds Standards	1
Platte	ADC	April	Client Request	1
Platte	ADC	April	Employment First #1	2
Platte	ADC	April	Employment First #2	2
Platte	ADC	April	Failed Dependent Child	1
Platte	ADC	April	Increased Earnings of an Adult	1
Platte	ADC	April	Other	1
Platte	ADC	April	TMA Eligibility Ended	2
Platte	ADC	May	Case Review Not Completed	1
Platte	ADC	May	Client Request	2
Platte	ADC	May	Failed Dependent Child	1
Platte	ADC	May	Failed to Appear for Interview/Appointment	1
Platte	ADC	May	Increased Earnings of an Adult	2
Platte	ADC	May	TMA Eligibility Ended	2
Platte	ADC	June	Case Review Not Completed	1
Platte	ADC	June	Client Request	1
Platte	ADC	June	Eligibility Requirements Not Met	2
Platte	ADC	June	Failed to Provide Information	1
Platte	ADC	June	Increased Earnings of an Adult	1
Platte	ADC	June	Time Limit Has Expired	1
Platte	ADC	June	Unable to Locate or Moved	1
Platte	Child Care	April	Client Request	1
Platte	Child Care	April	Eligibility Requirements Not Met	2
Platte	Child Care	April	Income Exceeds Standards	1
Platte	Child Care	April	Reason for Care Does Not Meet Program Guidelines	1
Platte	Child Care	April	Services No Longer Required	1
Platte	Child Care	April	Services Not Requested or Needed	2
Platte	Child Care	May	Case Review Not Completed	1
Platte	Child Care	May	Eligibility Requirements Not Met	3
Platte	Child Care	May	Income Exceeds Standards	1
Platte	Child Care	May	Services No Longer Required	2
Platte	Child Care	June	Child Support Enforcement	1
Platte	Child Care	June	Client Request	1
Platte	Child Care	June	Failed to Provide Information	2
Platte	Child Care	June	Income Exceeds Standards	3
Platte	Child Care	June	Resources Exceed Limits	1
Platte	Child Care	June	Services No Longer Required	3
Platte	Child Care	June	Services Not Requested or Needed	1
Platte	CHIP	April	Eligibility Period Ended	2
Platte	CHIP	May	Eligibility Period Ended	5
Platte	CHIP	May	Failed to Provide Information	1

Platte	CHIP	June	Eligibility Period Ended	2
Platte	CHIP	June	Failed to Provide Information	1
Platte	CHIP	June	Income Exceeds Standards	1
Platte	Medicaid for Aged and Disabled	April	Case Review Not Completed	2
Platte	Medicaid for Aged and Disabled	April	Client Request	1
Platte	Medicaid for Aged and Disabled	April	Death of Participant	4
Platte	Medicaid for Aged and Disabled	April	Failed to Provide Information	2
Platte	Medicaid for Aged and Disabled	April	Other	2
Platte	Medicaid for Aged and Disabled	April	Unable to Locate or Moved	2
Platte	Medicaid for Aged and Disabled	May	Death of Participant	5
Platte	Medicaid for Aged and Disabled	May	Failed to Provide Information	4
Platte	Medicaid for Aged and Disabled	May	In Another Case	2
Platte	Medicaid for Aged and Disabled	May	Share of Cost Exceeds Need	1
Platte	Medicaid for Aged and Disabled	June	Case Review Not Completed	4
Platte	Medicaid for Aged and Disabled	June	Closed Retro MED	1
Platte	Medicaid for Aged and Disabled	June	Death of Participant	4
Platte	Medicaid for Aged and Disabled	June	Eligibility Requirements Not Met	1
Platte	Medicaid for Aged and Disabled	June	Failed to Provide Information	5
Platte	Medicaid for Aged and Disabled	June	In Another Case	1
Platte	Medicaid for Aged and Disabled	June	Not Considered a Resident of NE	1
Platte	Medicaid for Aged and Disabled	June	Other	1
Platte	SNAP	April	Certification Period Ended	34
Platte	SNAP	April	Client Request	2
Platte	SNAP	April	Death of Participant	5
Platte	SNAP	April	Expedited Closing	2
Platte	SNAP	April	Failed to Provide Information	4
Platte	SNAP	April	Income Exceeds Standards	3
Platte	SNAP	April	Ineligible ABAWD (SNAP)	1
Platte	SNAP	April	Unable to Locate or Moved	1
Platte	SNAP	April	Work Requirement Disqualification #1 (SNAP)	1
Platte	SNAP	May	Certification Period Ended	12
Platte	SNAP	May	Client Request	1
Platte	SNAP	May	Death of Participant	1
Platte	SNAP	May	Expedited Closing	2
Platte	SNAP	May	Failed to Provide Information	3
Platte	SNAP	May	In Another Case	2
Platte	SNAP	May	Income Exceeds Standards	6
Platte	SNAP	June	Certification Period Ended	27
Platte	SNAP	June	Client Request	1
Platte	SNAP	June	Death of Participant	3
Platte	SNAP	June	Expedited Closing	1
Platte	SNAP	June	Failed to Provide Information	2
Platte	SNAP	June	Income Exceeds Standards	3
Platte	SNAP	June	Unable to Locate or Moved	1
Polk	ADC	May	Case Review Not Completed	1
Polk	ADC	May	Failed to Provide Information	1
Polk	ADC	May	TMA Eligibility Ended	1
Polk	ADC	June	Client Request	1
Polk	Child Care	April	Services Not Requested or Needed	1
Polk	Child Care	June	Services No Longer Required	1
Polk	Medicaid for Aged and Disabled	April	In Another Case	1
Polk	Medicaid for Aged and Disabled	May	Case Review Not Completed	1
Polk	Medicaid for Aged and Disabled	May	Death of Participant	4
Polk	Medicaid for Aged and Disabled	May	Share of Cost Exceeds Need	1
Polk	Medicaid for Aged and Disabled	May	Unable to Locate or Moved	1
Polk	Medicaid for Aged and Disabled	June	Death of Participant	1
Polk	SNAP	April	Certification Period Ended	3
Polk	SNAP	April	In Another Case	1
Polk	SNAP	May	Certification Period Ended	2
Polk	SNAP	May	Death of Participant	1
Polk	SNAP	May	Income Exceeds Standards	1

Polk	SNAP	May	Other	1
Polk	SNAP	June	Certification Period Ended	3
Polk	SNAP	June	Failed Living Arrangement	1
Polk	SNAP	June	Other	1
Red Willow	AABD	June	Death of Participant	1
Red Willow	ADC	April	Child Support Greater Than Need	1
Red Willow	ADC	April	TMA Eligibility Ended	2
Red Willow	ADC	May		1
Red Willow	ADC	May	Case Review Not Completed	3
Red Willow	ADC	May	Child Support Greater Than Need	1
Red Willow	ADC	May	Employment First #1	1
Red Willow	ADC	May	Employment First #2	1
Red Willow	ADC	June	Case Review Not Completed	1
Red Willow	ADC	June	Death of Participant	1
Red Willow	ADC	June	Increased Earnings of an Adult	1
Red Willow	Child Care	April	In Another Case	1
Red Willow	Child Care	May	Case Review Not Completed	1
Red Willow	Child Care	May	Failed to Provide Information	1
Red Willow	Child Care	May	Other	2
Red Willow	Child Care	May	Services No Longer Required	1
Red Willow	Child Care	May	Services Not Requested or Needed	1
Red Willow	Child Care	June	Income Exceeds Standards	1
Red Willow	Medicaid for Aged and Disabled	April	Case Review Not Completed	1
Red Willow	Medicaid for Aged and Disabled	April	Closed Retro MED	1
Red Willow	Medicaid for Aged and Disabled	April	Death of Participant	2
Red Willow	Medicaid for Aged and Disabled	May	Case Review Not Completed	1
Red Willow	Medicaid for Aged and Disabled	May	Death of Participant	6
Red Willow	Medicaid for Aged and Disabled	June	Case Review Not Completed	1
Red Willow	Medicaid for Aged and Disabled	June	Death of Participant	5
Red Willow	Medicaid for Aged and Disabled	June	Failed to Provide Information	1
Red Willow	SNAP	April	Certification Period Ended	5
Red Willow	SNAP	April	Failed to Provide Information	1
Red Willow	SNAP	April	Public Institution Resident	1
Red Willow	SNAP	May	Certification Period Ended	11
Red Willow	SNAP	May	Expedited Closing	1
Red Willow	SNAP	May	Failed to Provide Information	1
Red Willow	SNAP	May	Income Exceeds Standards	1
Red Willow	SNAP	June	Certification Period Ended	12
Red Willow	SNAP	June	Client Request	1
Red Willow	SNAP	June	Death of Participant	1
Red Willow	SNAP	June	Failed to Provide Information	1
Red Willow	SNAP	June	Income Exceeds Standards	2
Red Willow	SNAP	June	Other	1
Richardson	AABD	May	Death of Participant	1
Richardson	AABD	June	Death of Participant	1
Richardson	ADC	April	Employment First #2	1
Richardson	ADC	June	Failed to Provide Information	1
Richardson	ADC	June	Income Exceeds Standards	1
Richardson	ADC	June	Other	1
Richardson	Child Care	April	Services Not Requested or Needed	1
Richardson	Child Care	May	Case Review Not Completed	1
Richardson	Child Care	May	Failed to Provide Information	2
Richardson	Child Care	May	Services Not Requested or Needed	1
Richardson	Child Care	June	Custodial Parent Not Cooperating with CSE	1
Richardson	Child Care	June	Failed to Provide Information	1
Richardson	Child Care	June	Services No Longer Required	1
Richardson	Medicaid for Aged and Disabled	April	Case Review Not Completed	3
Richardson	Medicaid for Aged and Disabled	April	Death of Participant	4
Richardson	Medicaid for Aged and Disabled	April	Not Considered a Resident of NE	1
Richardson	Medicaid for Aged and Disabled	April	Share of Cost Exceeds Need	1
Richardson	Medicaid for Aged and Disabled	May	Case Review Not Completed	1

Richardson	Medicaid for Aged and Disabled	May	Closed Retro MED	1
Richardson	Medicaid for Aged and Disabled	May	Death of Participant	7
Richardson	Medicaid for Aged and Disabled	May	Eligibility Requirements Not Met	1
Richardson	Medicaid for Aged and Disabled	June	Death of Participant	3
Richardson	Medicaid for Aged and Disabled	June	Failed to Provide Information	1
Richardson	Medicaid for Aged and Disabled	June	No Eligible Participants	1
Richardson	Medicaid for Aged and Disabled	June	Other	1
Richardson	SNAP	April	Certification Period Ended	6
Richardson	SNAP	April	Income Exceeds Standards	1
Richardson	SNAP	April	Not Considered a Resident of NE	2
Richardson	SNAP	April	Unable to Locate or Moved	1
Richardson	SNAP	May	Certification Period Ended	5
Richardson	SNAP	May	Death of Participant	1
Richardson	SNAP	May	Failed to Provide Information	1
Richardson	SNAP	June	Certification Period Ended	11
Richardson	SNAP	June	Failed Living Arrangement	1
Richardson	SNAP	June	Failed to Provide Information	2
Richardson	SNAP	June	Income Exceeds Standards	1
Richardson	SNAP	June	Ineligible ABAWD (SNAP)	1
Richardson	SNAP	June	Other	1
Rock	ADC	April	Employment First #1	1
Rock	ADC	June	Case Review Not Completed	1
Rock	Medicaid for Aged and Disabled	May	Case Review Not Completed	2
Rock	Medicaid for Aged and Disabled	May	Death of Participant	1
Rock	SNAP	April	Certification Period Ended	2
Rock	SNAP	May	Eligible for less than minimum allotment	1
Saline	AABD	April	Income Exceeds Standards	1
Saline	AABD	May	Income Exceeds Standards	1
Saline	AABD	May	Resources Exceed Limits	1
Saline	ADC	April	Client Request	1
Saline	ADC	April	Employment First #3	1
Saline	ADC	April	Increased Earnings of an Adult	1
Saline	ADC	April	No Eligible Participants	1
Saline	ADC	May		1
Saline	ADC	May	Employment First #1	1
Saline	ADC	May	Increased Earnings of an Adult	1
Saline	ADC	June	Child Support Greater Than Need	1
Saline	ADC	June	Client Request	2
Saline	ADC	June	Other	1
Saline	ADC	June	TMA Eligibility Ended	1
Saline	Child Care	April	Custody Returned to Parent	1
Saline	Child Care	April	Income Exceeds Standards	1
Saline	Child Care	April	Services No Longer Required	4
Saline	Child Care	May	Child Support Enforcement	1
Saline	Child Care	June	Failed to Provide Information	2
Saline	Child Care	June	Services No Longer Required	1
Saline	Child Care	June	Services Not Requested or Needed	1
Saline	CHIP	April	Eligibility Period Ended	3
Saline	CHIP	May	Eligibility Period Ended	1
Saline	CHIP	June	Eligibility Period Ended	2
Saline	Medicaid -Children and Families	May	All Authorized Benefits Have Been Received	1
Saline	Medicaid -Children and Families	June	No Eligible Participants	1
Saline	Medicaid for Aged and Disabled	April	Case Review Not Completed	1
Saline	Medicaid for Aged and Disabled	April	Death of Participant	9
Saline	Medicaid for Aged and Disabled	May	Death of Participant	3
Saline	Medicaid for Aged and Disabled	May	Failed to Provide Information	2
Saline	Medicaid for Aged and Disabled	May	Share of Cost Exceeds Need	1
Saline	Medicaid for Aged and Disabled	June	Case Review Not Completed	2
Saline	Medicaid for Aged and Disabled	June	Death of Participant	4
Saline	Medicaid for Aged and Disabled	June	Eligibility Requirements Not Met	1
Saline	Medicaid for Aged and Disabled	June	Failed to Provide Information	3

Saline	Medicaid for Aged and Disabled	June	Not Disabled Or Blind	1
Saline	SNAP	April	Certification Period Ended	7
Saline	SNAP	April	Death of Participant	1
Saline	SNAP	April	Failed to Provide Information	4
Saline	SNAP	April	Income Exceeds Standards	3
Saline	SNAP	April	Not Considered a Resident of NE	1
Saline	SNAP	April	Other	1
Saline	SNAP	May	Certification Period Ended	6
Saline	SNAP	May	Eligible for less than minimum allotment	1
Saline	SNAP	May	Failed Living Arrangement	2
Saline	SNAP	May	In Another Case	1
Saline	SNAP	May	Income Exceeds Standards	6
Saline	SNAP	May	Ineligible ABAWD (SNAP)	2
Saline	SNAP	May	Other	1
Saline	SNAP	June	Certification Period Ended	8
Saline	SNAP	June	Failed to Provide Information	1
Saline	SNAP	June	Income Exceeds Standards	2
Saline	SNAP	June	Not Considered a Resident of NE	1
Sarpy	AABD	April	Income Exceeds Standards	6
Sarpy	AABD	May	Death of Participant	1
Sarpy	AABD	May	Income Exceeds Standards	2
Sarpy	AABD	May	Unable to Locate or Moved	1
Sarpy	AABD	June	Client Request	1
Sarpy	AABD	June	Income Exceeds Standards	2
Sarpy	ADC	April		6
Sarpy	ADC	April	Case Review Not Completed	4
Sarpy	ADC	April	Client Request	6
Sarpy	ADC	April	Eligibility Requirements Not Met	3
Sarpy	ADC	April	Employment First #1	3
Sarpy	ADC	April	Employment First #2	2
Sarpy	ADC	April	Employment First #3	4
Sarpy	ADC	April	Failed Dependent Child	2
Sarpy	ADC	April	Failed to Provide Information	2
Sarpy	ADC	April	Income Exceeds Standards	1
Sarpy	ADC	April	Increased Earnings of an Adult	7
Sarpy	ADC	April	Non-Cooperation with Employment First	1
Sarpy	ADC	April	TMA Eligibility Ended	6
Sarpy	ADC	April	Unable to Locate or Moved	1
Sarpy	ADC	May		4
Sarpy	ADC	May	Case Review Not Completed	4
Sarpy	ADC	May	Child Support Greater Than Need	1
Sarpy	ADC	May	Eligibility Requirements Not Met	1
Sarpy	ADC	May	Employment First #1	3
Sarpy	ADC	May	Employment First #2	2
Sarpy	ADC	May	Employment First #3	2
Sarpy	ADC	May	Failed to Provide Information	7
Sarpy	ADC	May	In Another Case	1
Sarpy	ADC	May	Income Exceeds Standards	1
Sarpy	ADC	May	Increased Earnings of an Adult	8
Sarpy	ADC	May	No Eligible Participants	1
Sarpy	ADC	May	Non-Cooperation with Employment First	1
Sarpy	ADC	May	TMA Eligibility Ended	5
Sarpy	ADC	June		1
Sarpy	ADC	June	Case Review Not Completed	1
Sarpy	ADC	June	Client Request	2
Sarpy	ADC	June	Eligibility Requirements Not Met	1
Sarpy	ADC	June	Employment First #1	3
Sarpy	ADC	June	Employment First #3	1
Sarpy	ADC	June	Failed Dependent Child	1
Sarpy	ADC	June	Failed to Provide Information	1
Sarpy	ADC	June	Income Exceeds Standards	1

Sarpy	ADC	June	Increased Earnings of an Adult	7
Sarpy	ADC	June	No Eligible Participants	1
Sarpy	ADC	June	Non-Cooperation with Employment First	3
Sarpy	ADC	June	TMA Eligibility Ended	5
Sarpy	Child Care	April	Case Review Not Completed	7
Sarpy	Child Care	April	Client Request	4
Sarpy	Child Care	April	Custody Returned to Parent	2
Sarpy	Child Care	April	Eligibility Requirements Not Met	4
Sarpy	Child Care	April	Failed to Provide Information	9
Sarpy	Child Care	April	Income Exceeds Standards	7
Sarpy	Child Care	April	No Eligible Participants	1
Sarpy	Child Care	April	Other	2
Sarpy	Child Care	April	Reason for Care Does Not Meet Program Guidelines	1
Sarpy	Child Care	April	Services No Longer Required	7
Sarpy	Child Care	April	Services Not Requested or Needed	1
Sarpy	Child Care	April	Unable to Locate or Moved	1
Sarpy	Child Care	May	Case Review Not Completed	5
Sarpy	Child Care	May	Child Support Enforcement	2
Sarpy	Child Care	May	Client Request	5
Sarpy	Child Care	May	Custody Returned to Parent	1
Sarpy	Child Care	May	Eligibility Requirements Not Met	7
Sarpy	Child Care	May	Failed to Provide Information	14
Sarpy	Child Care	May	In Another Case	1
Sarpy	Child Care	May	Income Exceeds Standards	8
Sarpy	Child Care	May	No Eligible Participants	1
Sarpy	Child Care	May	Other	1
Sarpy	Child Care	May	Reason for Care Does Not Meet Program Guidelines	1
Sarpy	Child Care	May	Services No Longer Required	5
Sarpy	Child Care	May	Services Not Requested or Needed	5
Sarpy	Child Care	June	Application Withdrawn	1
Sarpy	Child Care	June	Case Review Not Completed	3
Sarpy	Child Care	June	Child Support Enforcement	1
Sarpy	Child Care	June	Client Request	1
Sarpy	Child Care	June	Custody Returned to Parent	1
Sarpy	Child Care	June	Eligibility Requirements Not Met	2
Sarpy	Child Care	June	Failed Living Arrangement	1
Sarpy	Child Care	June	Failed to Furnish Citizenship Documentation	1
Sarpy	Child Care	June	Failed to Provide Information	17
Sarpy	Child Care	June	Income Exceeds Standards	8
Sarpy	Child Care	June	No Eligible Participants	1
Sarpy	Child Care	June	Other	1
Sarpy	Child Care	June	Reason for Care Does Not Meet Program Guidelines	1
Sarpy	Child Care	June	Services Not Requested or Needed	10
Sarpy	Child Care	June	Unable to Locate or Moved	1
Sarpy	CHIP	April	Eligibility Period Ended	4
Sarpy	CHIP	May	Eligibility Period Ended	4
Sarpy	CHIP	June	Eligibility Period Ended	3
Sarpy	Medicaid -Children and Families	April	No Eligible Participants	3
Sarpy	Medicaid -Children and Families	May	No Eligible Participants	1
Sarpy	Medicaid -Children and Families	June	No Eligible Participants	2
Sarpy	Medicaid for Aged and Disabled	April	Application Withdrawn	1
Sarpy	Medicaid for Aged and Disabled	April	Closed Retro MED	7
Sarpy	Medicaid for Aged and Disabled	April	Death of Participant	8
Sarpy	Medicaid for Aged and Disabled	April	Eligibility Requirements Not Met	1
Sarpy	Medicaid for Aged and Disabled	April	Failed Living Arrangement	2
Sarpy	Medicaid for Aged and Disabled	April	Failed to Provide Information	5
Sarpy	Medicaid for Aged and Disabled	April	In Another Case	3
Sarpy	Medicaid for Aged and Disabled	April	No Eligible Participants	1
Sarpy	Medicaid for Aged and Disabled	April	Sanctioned	1
Sarpy	Medicaid for Aged and Disabled	April	Unable to Locate or Moved	1
Sarpy	Medicaid for Aged and Disabled	May	Case Review Not Completed	8

Sarpy	Medicaid for Aged and Disabled	May	Client Request	1
Sarpy	Medicaid for Aged and Disabled	May	Closed Retro MED	3
Sarpy	Medicaid for Aged and Disabled	May	Death of Participant	12
Sarpy	Medicaid for Aged and Disabled	May	Eligibility Requirements Not Met	1
Sarpy	Medicaid for Aged and Disabled	May	Failed to Provide Information	6
Sarpy	Medicaid for Aged and Disabled	May	In Another Case	5
Sarpy	Medicaid for Aged and Disabled	May	No Eligible Participants	2
Sarpy	Medicaid for Aged and Disabled	May	Not Disabled Or Blind	1
Sarpy	Medicaid for Aged and Disabled	May	Other	1
Sarpy	Medicaid for Aged and Disabled	May	Sanctioned	1
Sarpy	Medicaid for Aged and Disabled	May	Share of Cost Exceeds Need	2
Sarpy	Medicaid for Aged and Disabled	May	Unable to Locate or Moved	2
Sarpy	Medicaid for Aged and Disabled	June	Applying For/Receiving Other Assistance	1
Sarpy	Medicaid for Aged and Disabled	June	Case Review Not Completed	10
Sarpy	Medicaid for Aged and Disabled	June	Closed Retro MED	1
Sarpy	Medicaid for Aged and Disabled	June	Death of Participant	13
Sarpy	Medicaid for Aged and Disabled	June	Failed Living Arrangement	1
Sarpy	Medicaid for Aged and Disabled	June	Failed to Provide Information	10
Sarpy	Medicaid for Aged and Disabled	June	In Another Case	2
Sarpy	Medicaid for Aged and Disabled	June	No Eligible Participants	2
Sarpy	Medicaid for Aged and Disabled	June	Not Disabled Or Blind	1
Sarpy	Medicaid for Aged and Disabled	June	Other	1
Sarpy	Medicaid for Aged and Disabled	June	Unable to Locate or Moved	1
Sarpy	SNAP	April	Certification Period Ended	83
Sarpy	SNAP	April	Client Request	3
Sarpy	SNAP	April	Death of Participant	5
Sarpy	SNAP	April	Does Not Meet Program Definition of a Household	1
Sarpy	SNAP	April	Eligible for less than minimum allotment	1
Sarpy	SNAP	April	Expedited Closing	2
Sarpy	SNAP	April	Failed Living Arrangement	4
Sarpy	SNAP	April	Failed to Provide Information	11
Sarpy	SNAP	April	Income Exceeds Standards	16
Sarpy	SNAP	April	Ineligible ABAWD (SNAP)	3
Sarpy	SNAP	April	Not Considered a Resident of NE	1
Sarpy	SNAP	April	Other	1
Sarpy	SNAP	April	Resources Exceed Limits	1
Sarpy	SNAP	April	Unable to Locate or Moved	2
Sarpy	SNAP	May	Application Withdrawn	1
Sarpy	SNAP	May	Certification Period Ended	83
Sarpy	SNAP	May	Death of Participant	4
Sarpy	SNAP	May	Expedited Closing	5
Sarpy	SNAP	May	Failed Living Arrangement	1
Sarpy	SNAP	May	Failed to Provide Information	7
Sarpy	SNAP	May	In Another Case	1
Sarpy	SNAP	May	Income Exceeds Standards	11
Sarpy	SNAP	May	Ineligible ABAWD (SNAP)	5
Sarpy	SNAP	May	Other	1
Sarpy	SNAP	May	Unable to Locate or Moved	1
Sarpy	SNAP	June	Applying For/Receiving Other Assistance	1
Sarpy	SNAP	June	Certification Period Ended	94
Sarpy	SNAP	June	Client Request	2
Sarpy	SNAP	June	Death of Participant	1
Sarpy	SNAP	June	Eligible for less than minimum allotment	1
Sarpy	SNAP	June	Expedited Closing	2
Sarpy	SNAP	June	Failed Living Arrangement	1
Sarpy	SNAP	June	Failed to Provide Information	13
Sarpy	SNAP	June	In Another Case	3
Sarpy	SNAP	June	Income Exceeds Standards	10
Sarpy	SNAP	June	Ineligible ABAWD (SNAP)	5
Sarpy	SNAP	June	Not eligible for separate benefits	1
Sarpy	SNAP	June	Other	1

Sarpy	SNAP	June	Sanctioned	1
Sarpy	SNAP	June	Unable to Locate or Moved	1
Sarpy	SNAP	June	Work Requirement Disqualification #1 (SNAP)	1
Saunders	AABD	April	Case Review Not Completed	1
Saunders	AABD	April	Death of Participant	1
Saunders	AABD	April	Failed to Provide Information	1
Saunders	AABD	April	Income Exceeds Standards	2
Saunders	AABD	May	Income Exceeds Standards	1
Saunders	AABD	June	Income Exceeds Standards	1
Saunders	ADC	April	Increased Earnings of an Adult	1
Saunders	ADC	May	Other	1
Saunders	ADC	June		1
Saunders	ADC	June	Employment First #1	1
Saunders	ADC	June	Increased Earnings of an Adult	2
Saunders	Child Care	April	Client Request	2
Saunders	Child Care	April	Failed to Provide Information	1
Saunders	Child Care	April	In Another Case	1
Saunders	Child Care	April	Services Not Requested or Needed	1
Saunders	Child Care	May	Adoption Finalized	1
Saunders	Child Care	May	Client Request	1
Saunders	Child Care	May	Failed to Provide Information	1
Saunders	Child Care	May	Other	1
Saunders	Child Care	June	Case Review Not Completed	1
Saunders	Child Care	June	Failed Living Arrangement	1
Saunders	Child Care	June	Failed to Provide Information	1
Saunders	Child Care	June	Reason for Care Does Not Meet Program Guidelines	1
Saunders	Child Care	June	Services Not Requested or Needed	2
Saunders	Medicaid -Children and Families	May	Failed to Provide Information	1
Saunders	Medicaid for Aged and Disabled	April	Closed Retro MED	1
Saunders	Medicaid for Aged and Disabled	April	Death of Participant	4
Saunders	Medicaid for Aged and Disabled	April	Failed to Provide Information	2
Saunders	Medicaid for Aged and Disabled	April	Not Disabled Or Blind	1
Saunders	Medicaid for Aged and Disabled	April	Share of Cost Exceeds Need	1
Saunders	Medicaid for Aged and Disabled	May	Case Review Not Completed	1
Saunders	Medicaid for Aged and Disabled	May	Closed Retro MED	1
Saunders	Medicaid for Aged and Disabled	May	Death of Participant	4
Saunders	Medicaid for Aged and Disabled	May	Failed to Provide Information	2
Saunders	Medicaid for Aged and Disabled	May	Not Considered a Resident of NE	1
Saunders	Medicaid for Aged and Disabled	June	Case Review Not Completed	3
Saunders	Medicaid for Aged and Disabled	June	Death of Participant	7
Saunders	Medicaid for Aged and Disabled	June	Failed to Provide Information	3
Saunders	Medicaid for Aged and Disabled	June	No Eligible Participants	1
Saunders	Medicaid for Aged and Disabled	June	Other	1
Saunders	SNAP	April	Certification Period Ended	5
Saunders	SNAP	April	Client Request	1
Saunders	SNAP	May	Certification Period Ended	15
Saunders	SNAP	May	Failed to Provide Information	2
Saunders	SNAP	May	In Another Case	1
Saunders	SNAP	May	Income Exceeds Standards	2
Saunders	SNAP	June	Certification Period Ended	18
Saunders	SNAP	June	Client Request	1
Saunders	SNAP	June	Eligible for less than minimum allotment	1
Saunders	SNAP	June	Failed to Provide Information	4
Saunders	SNAP	June	Income Exceeds Standards	1
Saunders	SNAP	June	Ineligible ABAWD (SNAP)	1
Scotts Bluff	AABD	April	Death of Participant	1
Scotts Bluff	AABD	May	Death of Participant	2
Scotts Bluff	AABD	May	Failed to Provide Information	1
Scotts Bluff	AABD	May	Income Exceeds Standards	1
Scotts Bluff	AABD	May	Other	1
Scotts Bluff	AABD	June	Failed Living Arrangement	1

Scotts Bluff	AABD	June	Income Exceeds Standards	5
Scotts Bluff	ADC	April	Applying For/Receiving Other Assistance	1
Scotts Bluff	ADC	April	Case Review Not Completed	3
Scotts Bluff	ADC	April	Client Request	1
Scotts Bluff	ADC	April	Eligibility Requirements Not Met	1
Scotts Bluff	ADC	April	Employment First #1	1
Scotts Bluff	ADC	April	Employment First #3	1
Scotts Bluff	ADC	April	In Another Case	1
Scotts Bluff	ADC	April	Increased Earnings of an Adult	1
Scotts Bluff	ADC	April	Non-Cooperation with Employment First	2
Scotts Bluff	ADC	April	Not Considered a Resident of NE	2
Scotts Bluff	ADC	April	TMA Eligibility Ended	8
Scotts Bluff	ADC	April	Unable to Locate or Moved	2
Scotts Bluff	ADC	May	Application Withdrawn	1
Scotts Bluff	ADC	May	Child Support Greater Than Need	1
Scotts Bluff	ADC	May	Client Request	2
Scotts Bluff	ADC	May	Eligibility Requirements Not Met	1
Scotts Bluff	ADC	May	Employment First #1	7
Scotts Bluff	ADC	May	Employment First #2	1
Scotts Bluff	ADC	May	Employment First #3	1
Scotts Bluff	ADC	May	Failed to Provide Information	1
Scotts Bluff	ADC	May	Income Exceeds Standards	1
Scotts Bluff	ADC	May	Increased Earnings of an Adult	3
Scotts Bluff	ADC	May	Non-Cooperation with Employment First	1
Scotts Bluff	ADC	May	TMA Eligibility Ended	1
Scotts Bluff	ADC	June	Case Review Not Completed	1
Scotts Bluff	ADC	June	Client Request	1
Scotts Bluff	ADC	June	Eligibility Requirements Not Met	1
Scotts Bluff	ADC	June	Employment First #1	3
Scotts Bluff	ADC	June	Employment First #3	1
Scotts Bluff	ADC	June	Increased Earnings of an Adult	1
Scotts Bluff	ADC	June	No Eligible Participants	1
Scotts Bluff	ADC	June	TMA Eligibility Ended	2
Scotts Bluff	Child Care	April	Case Review Not Completed	1
Scotts Bluff	Child Care	April	Eligibility Requirements Not Met	3
Scotts Bluff	Child Care	April	Failed Living Arrangement	1
Scotts Bluff	Child Care	April	Failed to Provide Information	5
Scotts Bluff	Child Care	April	Income Exceeds Standards	3
Scotts Bluff	Child Care	April	Not Considered a Resident of NE	1
Scotts Bluff	Child Care	April	Services Not Requested or Needed	3
Scotts Bluff	Child Care	May	Child Support Enforcement	2
Scotts Bluff	Child Care	May	Client Request	1
Scotts Bluff	Child Care	May	Eligibility Requirements Not Met	4
Scotts Bluff	Child Care	May	Failed Living Arrangement	1
Scotts Bluff	Child Care	May	Failed to Provide Information	2
Scotts Bluff	Child Care	May	In Another Case	1
Scotts Bluff	Child Care	May	Income Exceeds Standards	3
Scotts Bluff	Child Care	May	No Eligible Participants	1
Scotts Bluff	Child Care	May	Reason for Care Does Not Meet Program Guidelines	1
Scotts Bluff	Child Care	May	Services No Longer Required	4
Scotts Bluff	Child Care	May	Services Not Requested or Needed	2
Scotts Bluff	Child Care	June	Case Review Not Completed	2
Scotts Bluff	Child Care	June	Client Request	3
Scotts Bluff	Child Care	June	Eligibility Requirements Not Met	1
Scotts Bluff	Child Care	June	Failed to Provide Information	2
Scotts Bluff	Child Care	June	Services No Longer Required	4
Scotts Bluff	Child Care	June	Services Not Requested or Needed	4
Scotts Bluff	CHIP	April	Eligibility Period Ended	2
Scotts Bluff	CHIP	May	Eligibility Period Ended	2
Scotts Bluff	CHIP	June	Eligibility Period Ended	3
Scotts Bluff	Medicaid -Children and Families	April	In Another Case	1

Scotts Bluff	Medicaid -Children and Families	April	No Eligible Participants	1
Scotts Bluff	Medicaid -Children and Families	May	No Eligible Participants	1
Scotts Bluff	Medicaid -Children and Families	June	No Eligible Participants	2
Scotts Bluff	Medicaid -Children and Families	June	Other	1
Scotts Bluff	Medicaid for Aged and Disabled	April	Case Review Not Completed	7
Scotts Bluff	Medicaid for Aged and Disabled	April	Closed Retro MED	1
Scotts Bluff	Medicaid for Aged and Disabled	April	Death of Participant	11
Scotts Bluff	Medicaid for Aged and Disabled	April	Eligibility Requirements Not Met	1
Scotts Bluff	Medicaid for Aged and Disabled	April	In Another Case	1
Scotts Bluff	Medicaid for Aged and Disabled	April	No Eligible Participants	1
Scotts Bluff	Medicaid for Aged and Disabled	May	Case Review Not Completed	8
Scotts Bluff	Medicaid for Aged and Disabled	May	Client Request	1
Scotts Bluff	Medicaid for Aged and Disabled	May	Death of Participant	17
Scotts Bluff	Medicaid for Aged and Disabled	May	Failed Living Arrangement	1
Scotts Bluff	Medicaid for Aged and Disabled	May	Failed to Provide Information	8
Scotts Bluff	Medicaid for Aged and Disabled	May	In Another Case	2
Scotts Bluff	Medicaid for Aged and Disabled	May	No Eligible Participants	1
Scotts Bluff	Medicaid for Aged and Disabled	May	Share of Cost Exceeds Need	2
Scotts Bluff	Medicaid for Aged and Disabled	May	Unable to Locate or Moved	2
Scotts Bluff	Medicaid for Aged and Disabled	June	Case Review Not Completed	4
Scotts Bluff	Medicaid for Aged and Disabled	June	Client Request	1
Scotts Bluff	Medicaid for Aged and Disabled	June	Death of Participant	8
Scotts Bluff	Medicaid for Aged and Disabled	June	Failed to Provide Information	7
Scotts Bluff	Medicaid for Aged and Disabled	June	In Another Case	3
Scotts Bluff	Medicaid for Aged and Disabled	June	No Eligible Participants	3
Scotts Bluff	Medicaid for Aged and Disabled	June	Share of Cost Exceeds Need	1
Scotts Bluff	Medicaid for Aged and Disabled	June	Unable to Locate or Moved	1
Scotts Bluff	SNAP	April	Certification Period Ended	42
Scotts Bluff	SNAP	April	Client Request	1
Scotts Bluff	SNAP	April	Death of Participant	1
Scotts Bluff	SNAP	April	Failed Living Arrangement	1
Scotts Bluff	SNAP	April	Failed to Provide Information	5
Scotts Bluff	SNAP	April	Income Exceeds Standards	7
Scotts Bluff	SNAP	April	Ineligible ABAWD (SNAP)	3
Scotts Bluff	SNAP	April	Not Considered a Resident of NE	1
Scotts Bluff	SNAP	April	Unable to Locate or Moved	1
Scotts Bluff	SNAP	April	Work Requirement Disqualification #1 (SNAP)	1
Scotts Bluff	SNAP	May	Certification Period Ended	35
Scotts Bluff	SNAP	May	Death of Participant	3
Scotts Bluff	SNAP	May	Failed to Provide Information	8
Scotts Bluff	SNAP	May	Income Exceeds Standards	5
Scotts Bluff	SNAP	May	Ineligible ABAWD (SNAP)	5
Scotts Bluff	SNAP	May	Other	2
Scotts Bluff	SNAP	May	Sanctioned	2
Scotts Bluff	SNAP	May	Unable to Locate or Moved	2
Scotts Bluff	SNAP	June	Certification Period Ended	52
Scotts Bluff	SNAP	June	Client Request	2
Scotts Bluff	SNAP	June	Death of Participant	1
Scotts Bluff	SNAP	June	Expedited Closing	1
Scotts Bluff	SNAP	June	Failed Living Arrangement	3
Scotts Bluff	SNAP	June	Failed to Appear for Interview/Appointment	1
Scotts Bluff	SNAP	June	Failed to Provide Information	11
Scotts Bluff	SNAP	June	Income Exceeds Standards	5
Scotts Bluff	SNAP	June	Ineligible ABAWD (SNAP)	2
Scotts Bluff	SNAP	June	Unable to Locate or Moved	3
Seward	AABD	May	Income Exceeds Standards	1
Seward	ADC	May		1
Seward	ADC	May	Increased Earnings of an Adult	1
Seward	Child Care	April	Adoption Finalized	1
Seward	Child Care	April	Failed to Provide Information	1
Seward	Child Care	April	Income Exceeds Standards	1

Seward	Child Care	May	Child Doesn't Meet Eligibility for Age	1
Seward	Child Care	May	Income Exceeds Standards	2
Seward	Child Care	June	Custody Returned to Parent	1
Seward	Child Care	June	Income Exceeds Standards	1
Seward	CHIP	May	Eligibility Period Ended	1
Seward	Medicaid for Aged and Disabled	April	Case Review Not Completed	1
Seward	Medicaid for Aged and Disabled	April	Closed Retro MED	1
Seward	Medicaid for Aged and Disabled	April	Death of Participant	5
Seward	Medicaid for Aged and Disabled	April	Failed to Provide Information	2
Seward	Medicaid for Aged and Disabled	April	Unable to Locate or Moved	1
Seward	Medicaid for Aged and Disabled	May	No Eligible Participants	1
Seward	Medicaid for Aged and Disabled	June	Case Review Not Completed	3
Seward	Medicaid for Aged and Disabled	June	Closed Retro MED	2
Seward	Medicaid for Aged and Disabled	June	Death of Participant	6
Seward	Medicaid for Aged and Disabled	June	Failed to Provide Information	1
Seward	SNAP	April	Certification Period Ended	4
Seward	SNAP	April	Failed to Provide Information	2
Seward	SNAP	April	Income Exceeds Standards	2
Seward	SNAP	May	Certification Period Ended	8
Seward	SNAP	May	Client Request	1
Seward	SNAP	May	Eligible for less than minimum allotment	1
Seward	SNAP	May	Failed Living Arrangement	2
Seward	SNAP	May	Income Exceeds Standards	1
Seward	SNAP	June	Certification Period Ended	4
Seward	SNAP	June	Public Institution Resident	1
Sheridan	AABD	May	Death of Participant	1
Sheridan	ADC	April	Failed to Provide Information	1
Sheridan	ADC	May	Employment First #2	1
Sheridan	ADC	May	Non-Cooperation with Employment First	1
Sheridan	ADC	June	Employment First #2	1
Sheridan	ADC	June	Failed Dependent Child	1
Sheridan	Child Care	May	Failed to Provide Information	1
Sheridan	Medicaid for Aged and Disabled	April	Death of Participant	4
Sheridan	Medicaid for Aged and Disabled	April	Failed to Provide Information	1
Sheridan	Medicaid for Aged and Disabled	April	No Eligible Participants	1
Sheridan	Medicaid for Aged and Disabled	May	Death of Participant	2
Sheridan	Medicaid for Aged and Disabled	June	Closed Retro MED	1
Sheridan	Medicaid for Aged and Disabled	June	No Eligible Participants	1
Sheridan	Medicaid for Aged and Disabled	June	Share of Cost Exceeds Need	1
Sheridan	SNAP	April	Certification Period Ended	3
Sheridan	SNAP	April	Client Request	4
Sheridan	SNAP	May	Certification Period Ended	5
Sheridan	SNAP	May	Failed to Provide Information	1
Sheridan	SNAP	May	Unable to Locate or Moved	1
Sheridan	SNAP	June	Certification Period Ended	1
Sherman	Child Care	May	Failed to Provide Information	1
Sherman	Child Care	June	Reason for Care Does Not Meet Program Guidelines	1
Sherman	Medicaid for Aged and Disabled	May	Closed Retro MED	1
Sherman	Medicaid for Aged and Disabled	June	Death of Participant	1
Sherman	Medicaid for Aged and Disabled	June	Failed to Provide Information	1
Sherman	SNAP	April	Certification Period Ended	2
Sherman	SNAP	May	Certification Period Ended	1
Sherman	SNAP	May	Failed to Provide Information	1
Sherman	SNAP	May	Income Exceeds Standards	1
Sherman	SNAP	June	Certification Period Ended	4
Stanton	Child Care	May	Services Not Requested or Needed	1
Stanton	Child Care	June	Failed Living Arrangement	1
Stanton	Child Care	June	Failed to Provide Information	1
Stanton	Medicaid for Aged and Disabled	April	Case Review Not Completed	1
Stanton	Medicaid for Aged and Disabled	April	Failed to Provide Information	2
Stanton	Medicaid for Aged and Disabled	May	Share of Cost Exceeds Need	1

Stanton	Medicaid for Aged and Disabled	May	Unable to Locate or Moved	1
Stanton	SNAP	April	Certification Period Ended	5
Stanton	SNAP	April	Ineligible ABAWD (SNAP)	1
Stanton	SNAP	May	Certification Period Ended	2
Stanton	SNAP	June	Certification Period Ended	1
Thayer	ADC	June	Increased Earnings of an Adult	1
Thayer	ADC	June	Non-Cooperation with Employment First	1
Thayer	Child Care	April	Services No Longer Required	1
Thayer	Child Care	May	Failed to Provide Information	1
Thayer	Child Care	May	Services No Longer Required	1
Thayer	Child Care	May	Services Not Requested or Needed	1
Thayer	Child Care	June	Services No Longer Required	1
Thayer	Medicaid for Aged and Disabled	April	Case Review Not Completed	2
Thayer	Medicaid for Aged and Disabled	April	Closed Retro MED	1
Thayer	Medicaid for Aged and Disabled	April	Death of Participant	2
Thayer	Medicaid for Aged and Disabled	April	Failed to Provide Information	1
Thayer	Medicaid for Aged and Disabled	May	Closed Retro MED	1
Thayer	Medicaid for Aged and Disabled	May	Failed to Provide Information	2
Thayer	SNAP	April	Application Withdrawn	1
Thayer	SNAP	April	Certification Period Ended	3
Thayer	SNAP	April	Death of Participant	1
Thayer	SNAP	April	Failed to Provide Information	2
Thayer	SNAP	May	Certification Period Ended	2
Thayer	SNAP	May	Failed to Provide Information	2
Thomas	Medicaid for Aged and Disabled	June	Case Review Not Completed	1
Thomas	SNAP	April	Death of Participant	1
Thomas	SNAP	June	Certification Period Ended	1
Thurston	AABD	May	Death of Participant	1
Thurston	ADC	April		2
Thurston	ADC	April	Case Review Not Completed	2
Thurston	ADC	April	Eligibility Requirements Not Met	1
Thurston	ADC	April	In Another Case	1
Thurston	ADC	April	TMA Eligibility Ended	1
Thurston	ADC	April	Unable to Locate or Moved	1
Thurston	ADC	May		1
Thurston	ADC	May	Employment First #1	2
Thurston	ADC	May	Employment First #2	2
Thurston	ADC	May	Employment First #3	3
Thurston	ADC	May	Failed Specified Relative	1
Thurston	ADC	May	Failed to Provide Information	1
Thurston	ADC	May	In Another Case	2
Thurston	ADC	May	Increased Earnings of an Adult	1
Thurston	ADC	May	TMA Eligibility Ended	1
Thurston	ADC	June	Case Review Not Completed	1
Thurston	ADC	June	Eligibility Requirements Not Met	1
Thurston	ADC	June	Employment First #1	2
Thurston	ADC	June	Failed Living Arrangement	1
Thurston	ADC	June	Increased Earnings of an Adult	1
Thurston	Child Care	April	Failed to Provide Information	2
Thurston	Child Care	April	Services No Longer Required	3
Thurston	Child Care	May	Failed to Provide Information	1
Thurston	Child Care	May	In Another Case	1
Thurston	Child Care	May	Income Exceeds Standards	1
Thurston	Child Care	May	Reason for Care Does Not Meet Program Guidelines	1
Thurston	Child Care	May	Services No Longer Required	2
Thurston	Child Care	June	Eligibility Requirements Not Met	1
Thurston	Child Care	June	Failed to Provide Information	2
Thurston	Child Care	June	Other	1
Thurston	Child Care	June	Services No Longer Required	1
Thurston	Medicaid for Aged and Disabled	April	Applying For/Receiving Other Assistance	1
Thurston	Medicaid for Aged and Disabled	April	Case Review Not Completed	2

Thurston	Medicaid for Aged and Disabled	April	Closed Retro MED	1
Thurston	Medicaid for Aged and Disabled	April	Death of Participant	1
Thurston	Medicaid for Aged and Disabled	April	Failed to Provide Information	1
Thurston	Medicaid for Aged and Disabled	April	In Another Case	2
Thurston	Medicaid for Aged and Disabled	April	Not Considered a Resident of NE	1
Thurston	Medicaid for Aged and Disabled	April	Unable to Locate or Moved	1
Thurston	Medicaid for Aged and Disabled	May	Case Review Not Completed	3
Thurston	Medicaid for Aged and Disabled	May	Death of Participant	2
Thurston	Medicaid for Aged and Disabled	May	Failed to Provide Information	2
Thurston	Medicaid for Aged and Disabled	May	In Another Case	3
Thurston	Medicaid for Aged and Disabled	June	Case Review Not Completed	1
Thurston	Medicaid for Aged and Disabled	June	Death of Participant	2
Thurston	Medicaid for Aged and Disabled	June	Failed to Provide Information	2
Thurston	Medicaid for Aged and Disabled	June	No Eligible Participants	1
Thurston	Medicaid for Aged and Disabled	June	Unable to Locate or Moved	1
Thurston	SNAP	April	Certification Period Ended	28
Thurston	SNAP	April	Failed to Provide Information	3
Thurston	SNAP	April	Income Exceeds Standards	1
Thurston	SNAP	April	Ineligible ABAWD (SNAP)	1
Thurston	SNAP	May	Applying For/Receiving Other Assistance	2
Thurston	SNAP	May	Certification Period Ended	15
Thurston	SNAP	May	Client Request	1
Thurston	SNAP	May	Death of Participant	2
Thurston	SNAP	May	Expedited Closing	1
Thurston	SNAP	May	Failed to Provide Information	3
Thurston	SNAP	May	In Another Case	1
Thurston	SNAP	May	Income Exceeds Standards	2
Thurston	SNAP	May	Ineligible ABAWD (SNAP)	1
Thurston	SNAP	June	Applying For/Receiving Other Assistance	1
Thurston	SNAP	June	Certification Period Ended	14
Thurston	SNAP	June	Client Request	2
Thurston	SNAP	June	Failed to Provide Information	3
Thurston	SNAP	June	Income Exceeds Standards	1
Thurston	SNAP	June	Not Considered a Resident of NE	1
Thurston	SNAP	June	Tribal Commodity Program Participation	1
Valley	ADC	April	Client Request	1
Valley	Child Care	April	Services No Longer Required	1
Valley	Child Care	June	Child Doesn't Meet Eligibility for Age	1
Valley	Medicaid for Aged and Disabled	April	Closed Retro MED	1
Valley	Medicaid for Aged and Disabled	April	Death of Participant	2
Valley	Medicaid for Aged and Disabled	April	Failed to Provide Information	1
Valley	SNAP	April	Certification Period Ended	2
Valley	SNAP	April	Income Exceeds Standards	1
Valley	SNAP	May	Certification Period Ended	2
Valley	SNAP	June	Certification Period Ended	4
Valley	SNAP	June	Failed to Provide Information	1
Washington	AABD	April	Income Exceeds Standards	1
Washington	AABD	June	Case Review Not Completed	1
Washington	ADC	April	Employment First #1	1
Washington	ADC	April	TMA Eligibility Ended	1
Washington	ADC	May	Case Review Not Completed	1
Washington	ADC	May	TMA Eligibility Ended	1
Washington	ADC	June	TMA Eligibility Ended	1
Washington	Child Care	April	Failed to Provide Information	1
Washington	Child Care	April	Services Not Requested or Needed	3
Washington	Child Care	May	Client Request	1
Washington	Child Care	May	Eligibility Requirements Not Met	1
Washington	Child Care	May	Failed to Provide Information	1
Washington	Child Care	June	Client Request	1
Washington	Child Care	June	Custody Returned to Parent	1
Washington	Child Care	June	Failed to Provide Information	1

Washington	Child Care	June	In Another Case	1
Washington	Child Care	June	Services No Longer Required	1
Washington	Child Care	June	Services Not Requested or Needed	2
Washington	Medicaid for Aged and Disabled	April	Case Review Not Completed	1
Washington	Medicaid for Aged and Disabled	April	Closed Retro MED	1
Washington	Medicaid for Aged and Disabled	April	Death of Participant	6
Washington	Medicaid for Aged and Disabled	April	Failed to Provide Information	1
Washington	Medicaid for Aged and Disabled	May	Case Review Not Completed	2
Washington	Medicaid for Aged and Disabled	May	Death of Participant	4
Washington	Medicaid for Aged and Disabled	May	Eligibility Requirements Not Met	1
Washington	Medicaid for Aged and Disabled	May	Failed Living Arrangement	1
Washington	Medicaid for Aged and Disabled	May	In Another Case	1
Washington	Medicaid for Aged and Disabled	May	Unable to Locate or Moved	1
Washington	Medicaid for Aged and Disabled	June	Closed Retro MED	1
Washington	Medicaid for Aged and Disabled	June	Death of Participant	3
Washington	Medicaid for Aged and Disabled	June	Failed to Provide Information	1
Washington	SNAP	April	Certification Period Ended	9
Washington	SNAP	April	Death of Participant	1
Washington	SNAP	April	Income Exceeds Standards	1
Washington	SNAP	May	Certification Period Ended	9
Washington	SNAP	May	Income Exceeds Standards	2
Washington	SNAP	May	Ineligible ABAWD (SNAP)	1
Washington	SNAP	June	Certification Period Ended	6
Washington	SNAP	June	Client Request	1
Washington	SNAP	June	Failed to Provide Information	3
Washington	SNAP	June	Income Exceeds Standards	2
Washington	SNAP	June	Unable to Locate or Moved	1
Wayne	AABD	April	Case Review Not Completed	1
Wayne	AABD	April	Income Exceeds Standards	1
Wayne	ADC	May	Case Review Not Completed	1
Wayne	ADC	June	Case Review Not Completed	1
Wayne	ADC	June	TMA Eligibility Ended	1
Wayne	Child Care	May	Adoption Finalized	1
Wayne	CHIP	April	Eligibility Period Ended	2
Wayne	CHIP	May	Eligibility Period Ended	1
Wayne	CHIP	June	Eligibility Period Ended	1
Wayne	Medicaid for Aged and Disabled	April	Closed Retro MED	1
Wayne	Medicaid for Aged and Disabled	April	Death of Participant	4
Wayne	Medicaid for Aged and Disabled	May	Case Review Not Completed	1
Wayne	Medicaid for Aged and Disabled	May	Closed Retro MED	2
Wayne	Medicaid for Aged and Disabled	May	Death of Participant	1
Wayne	Medicaid for Aged and Disabled	May	Eligibility Requirements Not Met	1
Wayne	Medicaid for Aged and Disabled	June	Case Review Not Completed	1
Wayne	Medicaid for Aged and Disabled	June	Closed Retro MED	1
Wayne	Medicaid for Aged and Disabled	June	Not Disabled Or Blind	1
Wayne	SNAP	April	Certification Period Ended	9
Wayne	SNAP	May	Certification Period Ended	4
Wayne	SNAP	May	Death of Participant	1
Wayne	SNAP	May	Failed to Provide Information	1
Wayne	SNAP	June	Certification Period Ended	2
Wayne	SNAP	June	Income Exceeds Standards	1
Webster	ADC	April	Employment First #1	1
Webster	ADC	April	TMA Eligibility Ended	1
Webster	ADC	May	Employment First #1	1
Webster	ADC	May	Failed to Provide Information	1
Webster	Child Care	April	Failed to Provide Information	1
Webster	Medicaid for Aged and Disabled	April	Death of Participant	1
Webster	Medicaid for Aged and Disabled	April	Not Disabled Or Blind	1
Webster	Medicaid for Aged and Disabled	April	Share of Cost Exceeds Need	1
Webster	Medicaid for Aged and Disabled	May	Case Review Not Completed	1
Webster	Medicaid for Aged and Disabled	May	Death of Participant	2

Webster	Medicaid for Aged and Disabled	May	Failed to Provide Information	1
Webster	Medicaid for Aged and Disabled	June	Death of Participant	3
Webster	Medicaid for Aged and Disabled	June	Eligibility Requirements Not Met	1
Webster	Medicaid for Aged and Disabled	June	Other	1
Webster	SNAP	April	Certification Period Ended	2
Webster	SNAP	April	Failed to Provide Information	1
Webster	SNAP	May	Certification Period Ended	3
Webster	SNAP	May	Failed Living Arrangement	1
Webster	SNAP	May	Failed to Provide Information	2
Webster	SNAP	May	Income Exceeds Standards	1
Webster	SNAP	June	Certification Period Ended	4
Webster	SNAP	June	Failed Living Arrangement	1
Webster	SNAP	June	Failed to Provide Information	1
Wheeler	SNAP	April	Certification Period Ended	1
York	ADC	April		1
York	ADC	April	Case Review Not Completed	1
York	ADC	May	Unable to Locate or Moved	1
York	ADC	June	Employment First #1	1
York	Child Care	April	Child Support Enforcement	1
York	Child Care	April	Failed Living Arrangement	1
York	Child Care	April	Failed to Provide Information	1
York	Child Care	April	In Another Case	1
York	Child Care	April	Income Exceeds Standards	1
York	Child Care	April	Services No Longer Required	1
York	Child Care	May	Case Review Not Completed	1
York	Child Care	May	Client Request	1
York	Child Care	May	Eligibility Requirements Not Met	1
York	Child Care	May	Failed to Provide Information	2
York	Child Care	May	Services No Longer Required	1
York	Child Care	May	Services Not Requested or Needed	1
York	Child Care	June	Eligibility Requirements Not Met	2
York	Child Care	June	Failed to Provide Information	1
York	Medicaid for Aged and Disabled	April	Death of Participant	3
York	Medicaid for Aged and Disabled	April	Eligibility Requirements Not Met	1
York	Medicaid for Aged and Disabled	April	Failed to Provide Information	2
York	Medicaid for Aged and Disabled	April	Share of Cost Exceeds Need	1
York	Medicaid for Aged and Disabled	May	Case Review Not Completed	3
York	Medicaid for Aged and Disabled	May	Death of Participant	5
York	Medicaid for Aged and Disabled	May	In Another Case	1
York	Medicaid for Aged and Disabled	June	Death of Participant	1
York	Medicaid for Aged and Disabled	June	In Another Case	1
York	SNAP	April	Certification Period Ended	10
York	SNAP	April	Eligible for less than minimum allotment	1
York	SNAP	April	Failed to Provide Information	1
York	SNAP	April	Income Exceeds Standards	2
York	SNAP	April	Not Considered a Resident of NE	1
York	SNAP	May	Certification Period Ended	10
York	SNAP	May	Client Request	1
York	SNAP	May	Death of Participant	1
York	SNAP	May	Income Exceeds Standards	1
York	SNAP	May	Not Considered a Resident of NE	1
York	SNAP	May	Unable to Locate or Moved	1
York	SNAP	June	Certification Period Ended	4
York	SNAP	June	Client Request	1
York	SNAP	June	Failed to Provide Information	3
York	SNAP	June	Income Exceeds Standards	4
York	SNAP	June	Sanctioned	1
State	AABD	April	Applying For/Receiving Other Assistance	1
State	AABD	April	Case Review Not Completed	4
State	AABD	April	Client Request	1
State	AABD	April	Death of Participant	16

State	AABD	April	Failed Living Arrangement	3
State	AABD	April	Failed to Provide Information	11
State	AABD	April	In Another Case	2
State	AABD	April	Income Exceeds Standards	61
State	AABD	April	Not Considered a Resident of NE	6
State	AABD	April	Not Disabled Or Blind	1
State	AABD	April	Sanctioned	1
State	AABD	April	Unable to Locate or Moved	6
State	AABD	May	Applying For/Receiving Other Assistance	1
State	AABD	May	Case Review Not Completed	4
State	AABD	May	Client Request	4
State	AABD	May	Death of Participant	16
State	AABD	May	Failed Living Arrangement	2
State	AABD	May	Failed to Provide Information	17
State	AABD	May	Income Exceeds Standards	70
State	AABD	May	Not Considered a Resident of NE	1
State	AABD	May	Not Disabled Or Blind	3
State	AABD	May	Other	6
State	AABD	May	Resources Exceed Limits	3
State	AABD	May	Unable to Locate or Moved	8
State	AABD	June	Case Review Not Completed	5
State	AABD	June	Client Request	2
State	AABD	June	Death of Participant	13
State	AABD	June	Failed Living Arrangement	4
State	AABD	June	Failed to Provide Information	10
State	AABD	June	In Another Case	3
State	AABD	June	Income Exceeds Standards	71
State	AABD	June	Not Considered a Resident of NE	5
State	AABD	June	Not Disabled Or Blind	6
State	AABD	June	Other	2
State	AABD	June	Resources Exceed Limits	2
State	AABD	June	Unable to Locate or Moved	8
State	ADC	April		53
State	ADC	April	Application Withdrawn	2
State	ADC	April	Applying For/Receiving Other Assistance	1
State	ADC	April	Case Review Not Completed	39
State	ADC	April	Child Support Greater Than Need	6
State	ADC	April	Client Request	78
State	ADC	April	Eligibility Requirements Not Met	33
State	ADC	April	Employment First #1	79
State	ADC	April	Employment First #2	39
State	ADC	April	Employment First #3	39
State	ADC	April	Failed Dependent Child	13
State	ADC	April	Failed Living Arrangement	8
State	ADC	April	Failed Specified Relative	1
State	ADC	April	Failed to Appear for Interview/Appointment	3
State	ADC	April	Failed to Provide Information	40
State	ADC	April	In Another Case	11
State	ADC	April	Income Exceeds Standards	17
State	ADC	April	Increased Earnings of an Adult	140
State	ADC	April	No Eligible Participants	26
State	ADC	April	Non-Cooperation with Employment First	23
State	ADC	April	Not Considered a Resident of NE	6
State	ADC	April	Other	14
State	ADC	April	Previously Closed	1
State	ADC	April	Time Limit Has Expired	12
State	ADC	April	TMA Eligibility Ended	188
State	ADC	April	Unable to Locate or Moved	24
State	ADC	May		61
State	ADC	May	Application Withdrawn	2
State	ADC	May	Applying For/Receiving Other Assistance	2

State	ADC	May	Case Review Not Completed	92
State	ADC	May	Child Support Enforcement	1
State	ADC	May	Child Support Greater Than Need	9
State	ADC	May	Client Request	57
State	ADC	May	Death of Participant	1
State	ADC	May	Eligibility Requirements Not Met	17
State	ADC	May	Employment First #1	95
State	ADC	May	Employment First #2	36
State	ADC	May	Employment First #3	35
State	ADC	May	Failed Dependent Child	15
State	ADC	May	Failed Living Arrangement	3
State	ADC	May	Failed Specified Relative	1
State	ADC	May	Failed to Appear for Interview/Appointment	4
State	ADC	May	Failed to Provide Information	55
State	ADC	May	In Another Case	7
State	ADC	May	Income Exceeds Standards	21
State	ADC	May	Increased Earnings of an Adult	159
State	ADC	May	No Eligible Participants	26
State	ADC	May	Non-Cooperation with Employment First	23
State	ADC	May	Not Considered a Resident of NE	9
State	ADC	May	Other	15
State	ADC	May	Resources Exceed Limits	1
State	ADC	May	Time Limit Has Expired	7
State	ADC	May	TMA Eligibility Ended	142
State	ADC	May	Unable to Locate or Moved	18
State	ADC	June		31
State	ADC	June	Applying For/Receiving Other Assistance	3
State	ADC	June	Case Review Not Completed	56
State	ADC	June	Child Support Enforcement	1
State	ADC	June	Child Support Greater Than Need	5
State	ADC	June	Client Request	72
State	ADC	June	Death of Participant	1
State	ADC	June	Eligibility Requirements Not Met	20
State	ADC	June	Employment First #1	87
State	ADC	June	Employment First #2	29
State	ADC	June	Employment First #3	28
State	ADC	June	Failed Dependent Child	23
State	ADC	June	Failed Living Arrangement	8
State	ADC	June	Failed to Appear for Interview/Appointment	1
State	ADC	June	Failed to Provide Information	42
State	ADC	June	In Another Case	8
State	ADC	June	Income Exceeds Standards	21
State	ADC	June	Increased Earnings of an Adult	173
State	ADC	June	No Eligible Participants	23
State	ADC	June	Non-Cooperation with Employment First	19
State	ADC	June	Not Considered a Resident of NE	4
State	ADC	June	Other	7
State	ADC	June	Potential Income - Categorical Assistance Benefits	1
State	ADC	June	Time Limit Has Expired	20
State	ADC	June	TMA Eligibility Ended	155
State	ADC	June	Unable to Locate or Moved	18
State	Child Care	April	Adoption Finalized	3
State	Child Care	April	Application Withdrawn	2
State	Child Care	April	Case Review Not Completed	54
State	Child Care	April	Child Doesn't Meet Eligibility for Age	7
State	Child Care	April	Child Support Enforcement	22
State	Child Care	April	Client Request	47
State	Child Care	April	Custodial Parent Not Cooperating with CSE	1
State	Child Care	April	Custody Returned to Parent	11
State	Child Care	April	Eligibility Requirements Not Met	64

State	Child Care	April	Failed Living Arrangement	19
State	Child Care	April	Failed to Appear for Interview/Appointment	4
State	Child Care	April	Failed to Provide Information	160
State	Child Care	April	In Another Case	22
State	Child Care	April	Income Exceeds Standards	53
State	Child Care	April	No Eligible Participants	3
State	Child Care	April	Not a Household Member	1
State	Child Care	April	Not Considered a Resident of NE	9
State	Child Care	April	Other	24
State	Child Care	April	Parent Rights Terminated/Relinquished	2
State	Child Care	April	Reason for Care Does Not Meet Program Guidelines	11
State	Child Care	April	Resources Exceed Limits	1
State	Child Care	April	Services No Longer Required	122
State	Child Care	April	Services Not Requested or Needed	106
State	Child Care	April	Unable to Locate or Moved	19
State	Child Care	May	Adoption Finalized	4
State	Child Care	May	Application Withdrawn	4
State	Child Care	May	Case Review Not Completed	51
State	Child Care	May	Child Care Fee Not Paid	1
State	Child Care	May	Child Care Provider Not Approved	2
State	Child Care	May	Child Doesn't Meet Eligibility for Age	3
State	Child Care	May	Child Support Enforcement	20
State	Child Care	May	Client Request	48
State	Child Care	May	Court Terminated	2
State	Child Care	May	Custodial Parent Not Cooperating with CSE	2
State	Child Care	May	Custody Returned to Parent	8
State	Child Care	May	Eligibility Requirements Not Met	76
State	Child Care	May	Failed Living Arrangement	6
State	Child Care	May	Failed to Appear for Interview/Appointment	2
State	Child Care	May	Failed to Provide Information	174
State	Child Care	May	In Another Case	12
State	Child Care	May	Income Exceeds Standards	72
State	Child Care	May	No Eligible Participants	12
State	Child Care	May	Not a Household Member	1
State	Child Care	May	Not Considered a Resident of NE	10
State	Child Care	May	Other	14
State	Child Care	May	Parent Rights Terminated/Relinquished	1
State	Child Care	May	Reason for Care Does Not Meet Program Guidelines	16
State	Child Care	May	Resources Exceed Limits	3
State	Child Care	May	Services No Longer Required	132
State	Child Care	May	Services Not Requested or Needed	108
State	Child Care	May	Unable to Locate or Moved	15
State	Child Care	June	Adoption Finalized	5
State	Child Care	June	Application Withdrawn	6
State	Child Care	June	Case Review Not Completed	58
State	Child Care	June	Child Care Fee Not Paid	2
State	Child Care	June	Child Care Provider Not Approved	5
State	Child Care	June	Child Doesn't Meet Eligibility for Age	5
State	Child Care	June	Child Support Enforcement	11
State	Child Care	June	Client Request	47
State	Child Care	June	Court Terminated	3
State	Child Care	June	Custodial Parent Not Cooperating with CSE	2
State	Child Care	June	Custody Returned to Parent	9
State	Child Care	June	Eligibility Requirements Not Met	48
State	Child Care	June	Failed Living Arrangement	9
State	Child Care	June	Failed to Furnish Citizenship Documentation	1
State	Child Care	June	Failed to Provide Information	205
State	Child Care	June	In Another Case	10
State	Child Care	June	Income Exceeds Standards	91
State	Child Care	June	Intentional Program Violation CC #1	1

State	Child Care	June	No Eligible Participants	8
State	Child Care	June	Not Considered a Resident of NE	7
State	Child Care	June	Other	15
State	Child Care	June	Parent Rights Terminated/Relinquished	2
State	Child Care	June	Reason for Care Does Not Meet Program Guidelines	7
State	Child Care	June	Resources Exceed Limits	4
State	Child Care	June	Services No Longer Required	126
State	Child Care	June	Services Not Requested or Needed	110
State	Child Care	June	Unable to Locate or Moved	22
State	CHIP	April	Creditable Coverage	1
State	CHIP	April	Death of Participant	5
State	CHIP	April	Eligibility Period Ended	97
State	CHIP	April	Eligibility Requirements Not Met	2
State	CHIP	April	In Another Case	2
State	CHIP	April	No Eligible Participants	1
State	CHIP	April	Other	1
State	CHIP	April	Unable to Locate or Moved	1
State	CHIP	May	Creditable Coverage	2
State	CHIP	May	Death of Participant	2
State	CHIP	May	Eligibility Period Ended	108
State	CHIP	May	Eligibility Requirements Not Met	6
State	CHIP	May	Failed to Provide Information	1
State	CHIP	May	In Another Case	1
State	CHIP	June	Creditable Coverage	3
State	CHIP	June	Death of Participant	1
State	CHIP	June	Eligibility Period Ended	114
State	CHIP	June	Eligibility Requirements Not Met	1
State	CHIP	June	Failed to Provide Information	2
State	CHIP	June	In Another Case	1
State	CHIP	June	Income Exceeds Standards	1
State	CHIP	June	Not Considered a Resident of NE	2
State	CHIP	June	Other	2
State	Medicaid -Children and Families	April	Failed Parental Deprivation	2
State	Medicaid -Children and Families	April	Failed to Provide Information	10
State	Medicaid -Children and Families	April	In Another Case	2
State	Medicaid -Children and Families	April	No Eligible Participants	38
State	Medicaid -Children and Families	May	All Authorized Benefits Have Been Received	1
State	Medicaid -Children and Families	May	Failed to Provide Information	13
State	Medicaid -Children and Families	May	Ineligible Alien	1
State	Medicaid -Children and Families	May	No Eligible Participants	23
State	Medicaid -Children and Families	June	Applying For/Receiving Other Assistance	1
State	Medicaid -Children and Families	June	Client Request	1
State	Medicaid -Children and Families	June	Eligibility Period Ended	2
State	Medicaid -Children and Families	June	Failed to Provide Information	6
State	Medicaid -Children and Families	June	In Another Case	1
State	Medicaid -Children and Families	June	Income Exceeds Standards	2
State	Medicaid -Children and Families	June	No Eligible Participants	30
State	Medicaid -Children and Families	June	Other	3
State	Medicaid for Aged and Disabled	April	Application Withdrawn	1
State	Medicaid for Aged and Disabled	April	Applying For/Receiving Other Assistance	3
State	Medicaid for Aged and Disabled	April	Case Review Not Completed	123
State	Medicaid for Aged and Disabled	April	Client Request	19
State	Medicaid for Aged and Disabled	April	Closed Retro MED	102
State	Medicaid for Aged and Disabled	April	Death of Participant	327
State	Medicaid for Aged and Disabled	April	Eligibility Requirements Not Met	16
State	Medicaid for Aged and Disabled	April	Failed Living Arrangement	12
State	Medicaid for Aged and Disabled	April	Failed to Provide Information	89
State	Medicaid for Aged and Disabled	April	In Another Case	59
State	Medicaid for Aged and Disabled	April	Ineligible Alien	1
State	Medicaid for Aged and Disabled	April	No Eligible Participants	42

State	Medicaid for Aged and Disabled	April	Not Considered a Resident of NE	38
State	Medicaid for Aged and Disabled	April	Not Disabled Or Blind	6
State	Medicaid for Aged and Disabled	April	Other	17
State	Medicaid for Aged and Disabled	April	Sanctioned	2
State	Medicaid for Aged and Disabled	April	Share of Cost Exceeds Need	23
State	Medicaid for Aged and Disabled	April	Unable to Locate or Moved	51
State	Medicaid for Aged and Disabled	May	Applying For/Receiving Other Assistance	1
State	Medicaid for Aged and Disabled	May	Case Review Not Completed	151
State	Medicaid for Aged and Disabled	May	Client Request	21
State	Medicaid for Aged and Disabled	May	Closed Retro MED	60
State	Medicaid for Aged and Disabled	May	Death of Participant	350
State	Medicaid for Aged and Disabled	May	Eligibility Requirements Not Met	23
State	Medicaid for Aged and Disabled	May	Failed Dependent Child	1
State	Medicaid for Aged and Disabled	May	Failed Living Arrangement	18
State	Medicaid for Aged and Disabled	May	Failed to Furnish Citizenship Documentation	1
State	Medicaid for Aged and Disabled	May	Failed to Provide Information	175
State	Medicaid for Aged and Disabled	May	In Another Case	81
State	Medicaid for Aged and Disabled	May	Ineligible Alien	2
State	Medicaid for Aged and Disabled	May	No Eligible Participants	37
State	Medicaid for Aged and Disabled	May	Not Considered a Resident of NE	41
State	Medicaid for Aged and Disabled	May	Not Disabled Or Blind	6
State	Medicaid for Aged and Disabled	May	Other	9
State	Medicaid for Aged and Disabled	May	Sanctioned	6
State	Medicaid for Aged and Disabled	May	Share of Cost Exceeds Need	20
State	Medicaid for Aged and Disabled	May	Unable to Locate or Moved	54
State	Medicaid for Aged and Disabled	June	Applying For/Receiving Other Assistance	1
State	Medicaid for Aged and Disabled	June	Case Review Not Completed	184
State	Medicaid for Aged and Disabled	June	Client Request	17
State	Medicaid for Aged and Disabled	June	Closed Retro MED	35
State	Medicaid for Aged and Disabled	June	Death of Participant	308
State	Medicaid for Aged and Disabled	June	Eligibility Requirements Not Met	27
State	Medicaid for Aged and Disabled	June	Failed Living Arrangement	23
State	Medicaid for Aged and Disabled	June	Failed to Provide Information	152
State	Medicaid for Aged and Disabled	June	In Another Case	50
State	Medicaid for Aged and Disabled	June	Ineligible Alien	2
State	Medicaid for Aged and Disabled	June	No Eligible Participants	43
State	Medicaid for Aged and Disabled	June	Not Considered a Resident of NE	77
State	Medicaid for Aged and Disabled	June	Not Disabled Or Blind	13
State	Medicaid for Aged and Disabled	June	Other	9
State	Medicaid for Aged and Disabled	June	Sanctioned	2
State	Medicaid for Aged and Disabled	June	Share of Cost Exceeds Need	11
State	Medicaid for Aged and Disabled	June	Unable to Locate or Moved	37
State	SNAP	April		3
State	SNAP	April	Application Withdrawn	1
State	SNAP	April	Applying For/Receiving Other Assistance	8
State	SNAP	April	Certification Period Ended	1,568
State	SNAP	April	Client Request	82
State	SNAP	April	Death of Participant	86
State	SNAP	April	Does Not Meet Program Definition of a Household	4
State	SNAP	April	Eligible for less than minimum allotment	6
State	SNAP	April	Expedited Closing	27
State	SNAP	April	Failed Living Arrangement	45
State	SNAP	April	Failed to Appear for Interview/Appointment	3
State	SNAP	April	Failed to Provide Information	216
State	SNAP	April	In Another Case	26
State	SNAP	April	Income Exceeds Standards	236
State	SNAP	April	Ineligible ABAWD (SNAP)	80
State	SNAP	April	Ineligible Alien	1
State	SNAP	April	Ineligible Student	5
State	SNAP	April	No Eligible Participants	1

State	SNAP	April	Non-Eligible Household Member	1
State	SNAP	April	Not Considered a Resident of NE	49
State	SNAP	April	Not eligible for separate benefits	4
State	SNAP	April	Other	35
State	SNAP	April	Public Institution Resident	11
State	SNAP	April	Quality Control	5
State	SNAP	April	Resources Exceed Limits	3
State	SNAP	April	Sanctioned	5
State	SNAP	April	Unable to Locate or Moved	122
State	SNAP	April	Work Requirement Disqualification #1 (SNAP)	8
State	SNAP	April	Work Requirement Disqualification #2 (SNAP)	5
State	SNAP	April	Work Requirement Disqualification #3 (SNAP)	1
State	SNAP	May	Application Withdrawn	2
State	SNAP	May	Applying For/Receiving Other Assistance	7
State	SNAP	May	Certification Period Ended	1,491
State	SNAP	May	Client Request	72
State	SNAP	May	Death of Participant	72
State	SNAP	May	Does Not Meet Program Definition of a Household	2
State	SNAP	May	Eligible for less than minimum allotment	10
State	SNAP	May	Expedited Closing	41
State	SNAP	May	Failed Living Arrangement	48
State	SNAP	May	Failed to Provide Information	274
State	SNAP	May	In Another Case	29
State	SNAP	May	Income Exceeds Standards	249
State	SNAP	May	Ineligible ABAWD (SNAP)	94
State	SNAP	May	Ineligible Alien	1
State	SNAP	May	Non-Eligible Household Member	2
State	SNAP	May	Not Considered a Resident of NE	53
State	SNAP	May	Not eligible for separate benefits	6
State	SNAP	May	Other	31
State	SNAP	May	Public Institution Resident	8
State	SNAP	May	Quality Control	2
State	SNAP	May	Resources Exceed Limits	3
State	SNAP	May	Sanctioned	5
State	SNAP	May	Unable to Locate or Moved	103
State	SNAP	May	Work Requirement Disqualification #1 (SNAP)	7
State	SNAP	May	Work Requirement Disqualification #2 (SNAP)	3
State	SNAP	June		2
State	SNAP	June	Application Withdrawn	3
State	SNAP	June	Applying For/Receiving Other Assistance	5
State	SNAP	June	Certification Period Ended	1,633
State	SNAP	June	Client Request	72
State	SNAP	June	Death of Participant	45
State	SNAP	June	Does Not Meet Program Definition of a Household	3
State	SNAP	June	Eligible for less than minimum allotment	6
State	SNAP	June	Expedited Closing	35
State	SNAP	June	Failed Living Arrangement	30
State	SNAP	June	Failed to Appear for Interview/Appointment	2
State	SNAP	June	Failed to Provide Information	284
State	SNAP	June	Household member currently in sanction period	1
State	SNAP	June	In Another Case	18
State	SNAP	June	Income Exceeds Standards	267
State	SNAP	June	Ineligible ABAWD (SNAP)	89
State	SNAP	June	Ineligible Alien	2
State	SNAP	June	Ineligible Student	2
State	SNAP	June	Non-Eligible Household Member	4
State	SNAP	June	Not Considered a Resident of NE	46
State	SNAP	June	Not eligible for separate benefits	4
State	SNAP	June	Other	28
State	SNAP	June	Public Institution Resident	7

State	SNAP	June	Quality Control	2
State	SNAP	June	Resources Exceed Limits	2
State	SNAP	June	Sanctioned	6
State	SNAP	June	Tribal Commodity Program Participation	1
State	SNAP	June	Unable to Locate or Moved	115
State	SNAP	June	Work Requirement Disqualification #1 (SNAP)	16
State	SNAP	June	Work Requirement Disqualification #2 (SNAP)	1
State	SNAP	June	Work Requirement Disqualification #3 (SNAP)	1

<u>County</u>	<u>Program</u>	<u>Month</u>	<u>Status Reason</u>	<u># of Program Cases</u>
Adams	CHIP	April	Eligibility Period Ended	3
Adams	CHIP	May	Eligibility Period Ended	2
Adams	CHIP	June	Other	1
Adams	Medicaid for Aged and Disabled	April	Client Request	2
Adams	Medicaid for Aged and Disabled	April	Closed Retro MED	4
Adams	Medicaid for Aged and Disabled	April	Death of Participant	3
Adams	Medicaid for Aged and Disabled	April	Eligibility Requirements Not Met	2
Adams	Medicaid for Aged and Disabled	April	Failed to Provide Information	2
Adams	Medicaid for Aged and Disabled	April	In Another Case	1
Adams	Medicaid for Aged and Disabled	April	No Eligible Participants	2
Adams	Medicaid for Aged and Disabled	April	Share of Cost Exceeds Need	1
Adams	Medicaid for Aged and Disabled	May	Case Review Not Completed	6
Adams	Medicaid for Aged and Disabled	May	Closed Retro MED	2
Adams	Medicaid for Aged and Disabled	May	Death of Participant	3
Adams	Medicaid for Aged and Disabled	May	Failed to Provide Information	3
Adams	Medicaid for Aged and Disabled	May	In Another Case	4
Adams	Medicaid for Aged and Disabled	May	No Eligible Participants	1
Adams	Medicaid for Aged and Disabled	May	Other	1
Adams	Medicaid for Aged and Disabled	June	Case Review Not Completed	6
Adams	Medicaid for Aged and Disabled	June	Closed Retro MED	1
Adams	Medicaid for Aged and Disabled	June	Death of Participant	5
Adams	Medicaid for Aged and Disabled	June	Failed Living Arrangement	1
Antelope	Medicaid for Aged and Disabled	April	Case Review Not Completed	1
Antelope	Medicaid for Aged and Disabled	April	Death of Participant	1
Antelope	Medicaid for Aged and Disabled	April	No Eligible Participants	1
Antelope	Medicaid for Aged and Disabled	April	Unable to Locate or Moved	1
Antelope	Medicaid for Aged and Disabled	June	Death of Participant	1
Antelope	Medicaid for Aged and Disabled	June	Failed to Provide Information	1
Blaine	Medicaid for Aged and Disabled	April	Failed to Provide Information	1
Blaine	Medicaid for Aged and Disabled	May	Case Review Not Completed	1
Boone	CHIP	June	Eligibility Period Ended	1
Boone	Medicaid for Aged and Disabled	April	Case Review Not Completed	1
Boone	Medicaid for Aged and Disabled	April	Death of Participant	2
Boone	Medicaid for Aged and Disabled	May	Death of Participant	4
Boone	Medicaid for Aged and Disabled	June	Case Review Not Completed	1
Boone	Medicaid for Aged and Disabled	June	Death of Participant	2
Boone	Medicaid for Aged and Disabled	June	Unable to Locate or Moved	1
Box Butte	Medicaid for Aged and Disabled	April	Closed Retro MED	1
Box Butte	Medicaid for Aged and Disabled	April	Death of Participant	1
Box Butte	Medicaid for Aged and Disabled	April	Failed to Provide Information	1
Box Butte	Medicaid for Aged and Disabled	April	In Another Case	1
Box Butte	Medicaid for Aged and Disabled	April	Other	1
Box Butte	Medicaid for Aged and Disabled	May	Death of Participant	3
Box Butte	Medicaid for Aged and Disabled	May	Failed to Provide Information	2

Box Butte	Medicaid for Aged and Disabled	June	Case Review Not Completed	1
Box Butte	Medicaid for Aged and Disabled	June	Closed Retro MED	1
Box Butte	Medicaid for Aged and Disabled	June	Death of Participant	3
Box Butte	Medicaid for Aged and Disabled	June	Failed to Provide Information	1
Box Butte	Medicaid for Aged and Disabled	June	Not Considered a Resident of NE	1
Boyd	Medicaid for Aged and Disabled	April	Closed Retro MED	1
Boyd	Medicaid for Aged and Disabled	April	Death of Participant	1
Boyd	Medicaid for Aged and Disabled	June	In Another Case	1
Brown	Medicaid for Aged and Disabled	April	Case Review Not Completed	1
Brown	Medicaid for Aged and Disabled	April	Death of Participant	1
Brown	Medicaid for Aged and Disabled	May	Case Review Not Completed	2
Brown	Medicaid for Aged and Disabled	May	Closed Retro MED	1
Brown	Medicaid for Aged and Disabled	May	In Another Case	2
Brown	Medicaid for Aged and Disabled	May	No Eligible Participants	2
Brown	Medicaid for Aged and Disabled	May	Share of Cost Exceeds Need	1
Brown	Medicaid for Aged and Disabled	June	No Eligible Participants	1
Brown	Medicaid for Aged and Disabled	June	Not Considered a Resident of NE	1
Buffalo	CHIP	April	Eligibility Period Ended	3
Buffalo	CHIP	May	Eligibility Period Ended	2
Buffalo	CHIP	June	Eligibility Period Ended	1
Buffalo	CHIP	June	Failed to Provide Information	1
Buffalo	Medicaid for Aged and Disabled	April	Case Review Not Completed	4
Buffalo	Medicaid for Aged and Disabled	April	Client Request	1
Buffalo	Medicaid for Aged and Disabled	April	Closed Retro MED	1
Buffalo	Medicaid for Aged and Disabled	April	Death of Participant	6
Buffalo	Medicaid for Aged and Disabled	April	Failed to Provide Information	2
Buffalo	Medicaid for Aged and Disabled	April	In Another Case	1
Buffalo	Medicaid for Aged and Disabled	May	Case Review Not Completed	4
Buffalo	Medicaid for Aged and Disabled	May	Closed Retro MED	2
Buffalo	Medicaid for Aged and Disabled	May	Death of Participant	6
Buffalo	Medicaid for Aged and Disabled	May	Eligibility Requirements Not Met	1
Buffalo	Medicaid for Aged and Disabled	May	Failed to Provide Information	8
Buffalo	Medicaid for Aged and Disabled	May	In Another Case	1
Buffalo	Medicaid for Aged and Disabled	May	Unable to Locate or Moved	2
Buffalo	Medicaid for Aged and Disabled	June	Case Review Not Completed	5
Buffalo	Medicaid for Aged and Disabled	June	Closed Retro MED	1
Buffalo	Medicaid for Aged and Disabled	June	Death of Participant	2
Buffalo	Medicaid for Aged and Disabled	June	Failed to Provide Information	2
Buffalo	Medicaid for Aged and Disabled	June	In Another Case	2
Buffalo	Medicaid for Aged and Disabled	June	No Eligible Participants	3
Buffalo	Medicaid for Aged and Disabled	June	Not Considered a Resident of NE	1
Burt	CHIP	April	Eligibility Period Ended	1
Burt	Medicaid for Aged and Disabled	April	Death of Participant	3
Burt	Medicaid for Aged and Disabled	April	Not Considered a Resident of NE	1
Burt	Medicaid for Aged and Disabled	May	Case Review Not Completed	1
Burt	Medicaid for Aged and Disabled	May	Closed Retro MED	1

Burt	Medicaid for Aged and Disabled	May	Death of Participant	1
Burt	Medicaid for Aged and Disabled	May	Failed to Provide Information	1
Burt	Medicaid for Aged and Disabled	May	Not Considered a Resident of NE	1
Burt	Medicaid for Aged and Disabled	June	Case Review Not Completed	2
Burt	Medicaid for Aged and Disabled	June	Death of Participant	1
Burt	Medicaid for Aged and Disabled	June	Failed to Provide Information	2
Burt	Medicaid for Aged and Disabled	June	Not Considered a Resident of NE	1
Butler	Medicaid for Aged and Disabled	April	Death of Participant	2
Butler	Medicaid for Aged and Disabled	April	Failed to Provide Information	1
Butler	Medicaid for Aged and Disabled	May	Death of Participant	3
Butler	Medicaid for Aged and Disabled	May	Failed to Provide Information	1
Butler	Medicaid for Aged and Disabled	June	Closed Retro MED	1
Butler	Medicaid for Aged and Disabled	June	Death of Participant	3
Butler	Medicaid for Aged and Disabled	June	Failed Living Arrangement	1
Cass	CHIP	June	Eligibility Period Ended	1
Cass	Medicaid -Children and Families	May	No Eligible Participants	1
Cass	Medicaid for Aged and Disabled	April	Closed Retro MED	4
Cass	Medicaid for Aged and Disabled	April	Death of Participant	8
Cass	Medicaid for Aged and Disabled	April	Failed to Provide Information	1
Cass	Medicaid for Aged and Disabled	April	No Eligible Participants	1
Cass	Medicaid for Aged and Disabled	May	Client Request	1
Cass	Medicaid for Aged and Disabled	May	Death of Participant	4
Cass	Medicaid for Aged and Disabled	June	Case Review Not Completed	1
Cass	Medicaid for Aged and Disabled	June	Closed Retro MED	1
Cass	Medicaid for Aged and Disabled	June	Death of Participant	12
Cass	Medicaid for Aged and Disabled	June	Failed to Provide Information	1
Cass	Medicaid for Aged and Disabled	June	In Another Case	1
Cedar	Medicaid for Aged and Disabled	April	Case Review Not Completed	1
Cedar	Medicaid for Aged and Disabled	April	Closed Retro MED	1
Cedar	Medicaid for Aged and Disabled	April	Death of Participant	4
Cedar	Medicaid for Aged and Disabled	April	No Eligible Participants	1
Cedar	Medicaid for Aged and Disabled	April	Share of Cost Exceeds Need	1
Cedar	Medicaid for Aged and Disabled	May	Death of Participant	3
Cedar	Medicaid for Aged and Disabled	June	Death of Participant	2
Chase	CHIP	June	Creditable Coverage	1
Chase	Medicaid for Aged and Disabled	April	Case Review Not Completed	1
Chase	Medicaid for Aged and Disabled	April	Client Request	1
Chase	Medicaid for Aged and Disabled	April	Death of Participant	2
Chase	Medicaid for Aged and Disabled	May	Failed to Provide Information	3
Chase	Medicaid for Aged and Disabled	June	Case Review Not Completed	1
Chase	Medicaid for Aged and Disabled	June	Death of Participant	2
Chase	Medicaid for Aged and Disabled	June	Failed to Provide Information	1
Cherry	Medicaid for Aged and Disabled	April	Case Review Not Completed	2
Cherry	Medicaid for Aged and Disabled	April	In Another Case	1
Cherry	Medicaid for Aged and Disabled	April	Unable to Locate or Moved	1
Cherry	Medicaid for Aged and Disabled	May	Client Request	1

Cherry	Medicaid for Aged and Disabled	May	Closed Retro MED	1
Cherry	Medicaid for Aged and Disabled	May	Death of Participant	2
Cherry	Medicaid for Aged and Disabled	May	Share of Cost Exceeds Need	1
Cherry	Medicaid for Aged and Disabled	June	Case Review Not Completed	1
Cherry	Medicaid for Aged and Disabled	June	Death of Participant	2
Cherry	Medicaid for Aged and Disabled	June	Failed to Provide Information	1
Cherry	Medicaid for Aged and Disabled	June	In Another Case	1
Cheyenne	Medicaid for Aged and Disabled	April	Case Review Not Completed	1
Cheyenne	Medicaid for Aged and Disabled	April	Death of Participant	1
Cheyenne	Medicaid for Aged and Disabled	May	Client Request	1
Cheyenne	Medicaid for Aged and Disabled	May	Death of Participant	1
Cheyenne	Medicaid for Aged and Disabled	May	Failed to Provide Information	1
Cheyenne	Medicaid for Aged and Disabled	May	In Another Case	1
Cheyenne	Medicaid for Aged and Disabled	June	Case Review Not Completed	1
Cheyenne	Medicaid for Aged and Disabled	June	Death of Participant	3
Cheyenne	Medicaid for Aged and Disabled	June	Failed to Provide Information	3
Clay	Medicaid for Aged and Disabled	April	Death of Participant	4
Clay	Medicaid for Aged and Disabled	April	Failed to Provide Information	1
Clay	Medicaid for Aged and Disabled	April	In Another Case	1
Clay	Medicaid for Aged and Disabled	May	Case Review Not Completed	1
Clay	Medicaid for Aged and Disabled	May	Death of Participant	2
Clay	Medicaid for Aged and Disabled	May	In Another Case	1
Clay	Medicaid for Aged and Disabled	June	Case Review Not Completed	1
Clay	Medicaid for Aged and Disabled	June	Death of Participant	4
Clay	Medicaid for Aged and Disabled	June	Not Disabled Or Blind	1
Colfax	CHIP	April	Eligibility Period Ended	5
Colfax	CHIP	May	Eligibility Period Ended	7
Colfax	CHIP	June	Eligibility Period Ended	8
Colfax	Medicaid for Aged and Disabled	April	Applying For/Receiving Other Assistance	1
Colfax	Medicaid for Aged and Disabled	April	Client Request	1
Colfax	Medicaid for Aged and Disabled	April	Closed Retro MED	1
Colfax	Medicaid for Aged and Disabled	April	Other	1
Colfax	Medicaid for Aged and Disabled	May	Death of Participant	1
Colfax	Medicaid for Aged and Disabled	June	Case Review Not Completed	2
Colfax	Medicaid for Aged and Disabled	June	Death of Participant	1
Cuming	CHIP	April	Eligibility Period Ended	1
Cuming	CHIP	May	Eligibility Period Ended	2
Cuming	Medicaid for Aged and Disabled	April	Case Review Not Completed	1
Cuming	Medicaid for Aged and Disabled	April	No Eligible Participants	1
Cuming	Medicaid for Aged and Disabled	May	Case Review Not Completed	1
Cuming	Medicaid for Aged and Disabled	May	Closed Retro MED	1
Cuming	Medicaid for Aged and Disabled	May	Death of Participant	4
Cuming	Medicaid for Aged and Disabled	May	Unable to Locate or Moved	1
Cuming	Medicaid for Aged and Disabled	June	Case Review Not Completed	1
Cuming	Medicaid for Aged and Disabled	June	Failed to Provide Information	1
Custer	Medicaid for Aged and Disabled	April	Closed Retro MED	3

Custer	Medicaid for Aged and Disabled	April	Death of Participant	1
Custer	Medicaid for Aged and Disabled	April	Eligibility Requirements Not Met	1
Custer	Medicaid for Aged and Disabled	April	Failed to Provide Information	1
Custer	Medicaid for Aged and Disabled	May	Death of Participant	3
Custer	Medicaid for Aged and Disabled	June	Case Review Not Completed	1
Custer	Medicaid for Aged and Disabled	June	Death of Participant	2
Custer	Medicaid for Aged and Disabled	June	Failed to Provide Information	3
Custer	Medicaid for Aged and Disabled	June	In Another Case	1
Custer	Medicaid for Aged and Disabled	June	No Eligible Participants	1
Dakota	CHIP	April	Eligibility Period Ended	4
Dakota	CHIP	May	Eligibility Period Ended	3
Dakota	CHIP	May	In Another Case	1
Dakota	Medicaid for Aged and Disabled	April	Case Review Not Completed	2
Dakota	Medicaid for Aged and Disabled	April	Closed Retro MED	1
Dakota	Medicaid for Aged and Disabled	April	Death of Participant	5
Dakota	Medicaid for Aged and Disabled	April	Eligibility Requirements Not Met	2
Dakota	Medicaid for Aged and Disabled	April	Failed to Provide Information	1
Dakota	Medicaid for Aged and Disabled	April	Ineligible Alien	1
Dakota	Medicaid for Aged and Disabled	April	Share of Cost Exceeds Need	2
Dakota	Medicaid for Aged and Disabled	May	Case Review Not Completed	2
Dakota	Medicaid for Aged and Disabled	May	Death of Participant	7
Dakota	Medicaid for Aged and Disabled	May	Failed Living Arrangement	1
Dakota	Medicaid for Aged and Disabled	May	Failed to Provide Information	1
Dakota	Medicaid for Aged and Disabled	May	In Another Case	2
Dakota	Medicaid for Aged and Disabled	May	Not Considered a Resident of NE	1
Dakota	Medicaid for Aged and Disabled	June	Case Review Not Completed	1
Dakota	Medicaid for Aged and Disabled	June	Client Request	1
Dakota	Medicaid for Aged and Disabled	June	Death of Participant	2
Dakota	Medicaid for Aged and Disabled	June	Eligibility Requirements Not Met	1
Dakota	Medicaid for Aged and Disabled	June	No Eligible Participants	1
Dakota	Medicaid for Aged and Disabled	June	Not Disabled Or Blind	1
Dawes	Medicaid for Aged and Disabled	April	Closed Retro MED	2
Dawes	Medicaid for Aged and Disabled	April	Death of Participant	3
Dawes	Medicaid for Aged and Disabled	May	Death of Participant	1
Dawes	Medicaid for Aged and Disabled	May	Failed to Provide Information	1
Dawes	Medicaid for Aged and Disabled	May	Unable to Locate or Moved	1
Dawes	Medicaid for Aged and Disabled	June	Death of Participant	4
Dawes	Medicaid for Aged and Disabled	June	No Eligible Participants	1
Dawes	Medicaid for Aged and Disabled	June	Unable to Locate or Moved	1
Dawson	CHIP	April	Eligibility Period Ended	1
Dawson	CHIP	May	Eligibility Period Ended	2
Dawson	CHIP	May	Eligibility Requirements Not Met	1
Dawson	CHIP	June	Eligibility Period Ended	6
Dawson	Medicaid -Children and Families	June	Income Exceeds Standards	1
Dawson	Medicaid for Aged and Disabled	April	Case Review Not Completed	2
Dawson	Medicaid for Aged and Disabled	April	Closed Retro MED	1

Dawson	Medicaid for Aged and Disabled	April	Death of Participant	7
Dawson	Medicaid for Aged and Disabled	April	Failed to Provide Information	2
Dawson	Medicaid for Aged and Disabled	April	No Eligible Participants	2
Dawson	Medicaid for Aged and Disabled	April	Other	1
Dawson	Medicaid for Aged and Disabled	May	Case Review Not Completed	4
Dawson	Medicaid for Aged and Disabled	May	Closed Retro MED	1
Dawson	Medicaid for Aged and Disabled	May	Death of Participant	3
Dawson	Medicaid for Aged and Disabled	May	Eligibility Requirements Not Met	1
Dawson	Medicaid for Aged and Disabled	May	Failed to Provide Information	2
Dawson	Medicaid for Aged and Disabled	May	No Eligible Participants	1
Dawson	Medicaid for Aged and Disabled	May	Unable to Locate or Moved	3
Dawson	Medicaid for Aged and Disabled	June	Case Review Not Completed	2
Dawson	Medicaid for Aged and Disabled	June	Death of Participant	7
Dawson	Medicaid for Aged and Disabled	June	Failed to Provide Information	3
Dawson	Medicaid for Aged and Disabled	June	Ineligible Alien	1
Dawson	Medicaid for Aged and Disabled	June	No Eligible Participants	1
Dawson	Medicaid for Aged and Disabled	June	Not Considered a Resident of NE	1
Deuel	Medicaid for Aged and Disabled	April	Other	1
Deuel	Medicaid for Aged and Disabled	June	Death of Participant	2
Deuel	Medicaid for Aged and Disabled	June	Eligibility Requirements Not Met	1
Dixon	CHIP	May	Eligibility Period Ended	1
Dixon	Medicaid for Aged and Disabled	April	Case Review Not Completed	1
Dixon	Medicaid for Aged and Disabled	April	Failed Living Arrangement	1
Dixon	Medicaid for Aged and Disabled	April	Failed to Provide Information	1
Dixon	Medicaid for Aged and Disabled	May	Case Review Not Completed	1
Dixon	Medicaid for Aged and Disabled	May	Death of Participant	5
Dixon	Medicaid for Aged and Disabled	May	No Eligible Participants	1
Dixon	Medicaid for Aged and Disabled	June	Closed Retro MED	1
Dodge	CHIP	April	Creditable Coverage	1
Dodge	CHIP	April	Eligibility Period Ended	1
Dodge	CHIP	April	In Another Case	1
Dodge	CHIP	May	Death of Participant	1
Dodge	CHIP	May	Eligibility Period Ended	2
Dodge	CHIP	June	Eligibility Period Ended	3
Dodge	Medicaid -Children and Families	May	No Eligible Participants	1
Dodge	Medicaid for Aged and Disabled	April	Case Review Not Completed	2
Dodge	Medicaid for Aged and Disabled	April	Closed Retro MED	7
Dodge	Medicaid for Aged and Disabled	April	Death of Participant	5
Dodge	Medicaid for Aged and Disabled	April	Failed to Provide Information	1
Dodge	Medicaid for Aged and Disabled	April	In Another Case	1
Dodge	Medicaid for Aged and Disabled	April	No Eligible Participants	2
Dodge	Medicaid for Aged and Disabled	April	Share of Cost Exceeds Need	2
Dodge	Medicaid for Aged and Disabled	May	Case Review Not Completed	5
Dodge	Medicaid for Aged and Disabled	May	Closed Retro MED	1
Dodge	Medicaid for Aged and Disabled	May	Death of Participant	9
Dodge	Medicaid for Aged and Disabled	May	Failed to Furnish Citizenship Documentation	1

Dodge	Medicaid for Aged and Disabled	May	Failed to Provide Information	2
Dodge	Medicaid for Aged and Disabled	May	In Another Case	1
Dodge	Medicaid for Aged and Disabled	June	Case Review Not Completed	4
Dodge	Medicaid for Aged and Disabled	June	Closed Retro MED	1
Dodge	Medicaid for Aged and Disabled	June	Death of Participant	10
Dodge	Medicaid for Aged and Disabled	June	Eligibility Requirements Not Met	1
Dodge	Medicaid for Aged and Disabled	June	Failed to Provide Information	2
Dodge	Medicaid for Aged and Disabled	June	In Another Case	4
Dodge	Medicaid for Aged and Disabled	June	No Eligible Participants	1
Dodge	Medicaid for Aged and Disabled	June	Not Considered a Resident of NE	1
Douglas	CHIP	April	Death of Participant	4
Douglas	CHIP	April	Eligibility Period Ended	48
Douglas	CHIP	April	Eligibility Requirements Not Met	1
Douglas	CHIP	April	In Another Case	1
Douglas	CHIP	April	Other	1
Douglas	CHIP	May	Creditable Coverage	2
Douglas	CHIP	May	Death of Participant	1
Douglas	CHIP	May	Eligibility Period Ended	52
Douglas	CHIP	May	Eligibility Requirements Not Met	3
Douglas	CHIP	June	Creditable Coverage	1
Douglas	CHIP	June	Eligibility Period Ended	61
Douglas	CHIP	June	Eligibility Requirements Not Met	1
Douglas	CHIP	June	Not Considered a Resident of NE	1
Douglas	Medicaid -Children and Families	April	Failed Parental Deprivation	2
Douglas	Medicaid -Children and Families	April	Failed to Provide Information	6
Douglas	Medicaid -Children and Families	April	In Another Case	1
Douglas	Medicaid -Children and Families	April	No Eligible Participants	18
Douglas	Medicaid -Children and Families	May	Failed to Provide Information	5
Douglas	Medicaid -Children and Families	May	No Eligible Participants	11
Douglas	Medicaid -Children and Families	June	Eligibility Period Ended	1
Douglas	Medicaid -Children and Families	June	Failed to Provide Information	3
Douglas	Medicaid -Children and Families	June	No Eligible Participants	12
Douglas	Medicaid -Children and Families	June	Other	1
Douglas	Medicaid for Aged and Disabled	April	Applying For/Receiving Other Assistance	1
Douglas	Medicaid for Aged and Disabled	April	Case Review Not Completed	44
Douglas	Medicaid for Aged and Disabled	April	Client Request	3
Douglas	Medicaid for Aged and Disabled	April	Closed Retro MED	25
Douglas	Medicaid for Aged and Disabled	April	Death of Participant	77
Douglas	Medicaid for Aged and Disabled	April	Eligibility Requirements Not Met	5
Douglas	Medicaid for Aged and Disabled	April	Failed Living Arrangement	4
Douglas	Medicaid for Aged and Disabled	April	Failed to Provide Information	25
Douglas	Medicaid for Aged and Disabled	April	In Another Case	17
Douglas	Medicaid for Aged and Disabled	April	No Eligible Participants	14
Douglas	Medicaid for Aged and Disabled	April	Not Considered a Resident of NE	7
Douglas	Medicaid for Aged and Disabled	April	Not Disabled Or Blind	4
Douglas	Medicaid for Aged and Disabled	April	Other	8

Douglas	Medicaid for Aged and Disabled	April	Share of Cost Exceeds Need	4
Douglas	Medicaid for Aged and Disabled	April	Unable to Locate or Moved	10
Douglas	Medicaid for Aged and Disabled	May	Case Review Not Completed	54
Douglas	Medicaid for Aged and Disabled	May	Client Request	4
Douglas	Medicaid for Aged and Disabled	May	Closed Retro MED	21
Douglas	Medicaid for Aged and Disabled	May	Death of Participant	70
Douglas	Medicaid for Aged and Disabled	May	Eligibility Requirements Not Met	11
Douglas	Medicaid for Aged and Disabled	May	Failed Dependent Child	1
Douglas	Medicaid for Aged and Disabled	May	Failed Living Arrangement	7
Douglas	Medicaid for Aged and Disabled	May	Failed to Provide Information	64
Douglas	Medicaid for Aged and Disabled	May	In Another Case	37
Douglas	Medicaid for Aged and Disabled	May	No Eligible Participants	13
Douglas	Medicaid for Aged and Disabled	May	Not Considered a Resident of NE	4
Douglas	Medicaid for Aged and Disabled	May	Not Disabled Or Blind	2
Douglas	Medicaid for Aged and Disabled	May	Other	5
Douglas	Medicaid for Aged and Disabled	May	Sanctioned	2
Douglas	Medicaid for Aged and Disabled	May	Share of Cost Exceeds Need	4
Douglas	Medicaid for Aged and Disabled	May	Unable to Locate or Moved	7
Douglas	Medicaid for Aged and Disabled	June	Case Review Not Completed	50
Douglas	Medicaid for Aged and Disabled	June	Client Request	4
Douglas	Medicaid for Aged and Disabled	June	Closed Retro MED	9
Douglas	Medicaid for Aged and Disabled	June	Death of Participant	62
Douglas	Medicaid for Aged and Disabled	June	Eligibility Requirements Not Met	13
Douglas	Medicaid for Aged and Disabled	June	Failed Living Arrangement	10
Douglas	Medicaid for Aged and Disabled	June	Failed to Provide Information	45
Douglas	Medicaid for Aged and Disabled	June	In Another Case	24
Douglas	Medicaid for Aged and Disabled	June	Ineligible Alien	1
Douglas	Medicaid for Aged and Disabled	June	No Eligible Participants	11
Douglas	Medicaid for Aged and Disabled	June	Not Considered a Resident of NE	6
Douglas	Medicaid for Aged and Disabled	June	Not Disabled Or Blind	5
Douglas	Medicaid for Aged and Disabled	June	Other	2
Douglas	Medicaid for Aged and Disabled	June	Sanctioned	2
Douglas	Medicaid for Aged and Disabled	June	Share of Cost Exceeds Need	2
Douglas	Medicaid for Aged and Disabled	June	Unable to Locate or Moved	4
Dundy	Medicaid for Aged and Disabled	May	Death of Participant	2
Dundy	Medicaid for Aged and Disabled	May	No Eligible Participants	1
Dundy	Medicaid for Aged and Disabled	June	Case Review Not Completed	2
Dundy	Medicaid for Aged and Disabled	June	Not Considered a Resident of NE	1
Fillmore	Medicaid for Aged and Disabled	April	Case Review Not Completed	2
Fillmore	Medicaid for Aged and Disabled	April	Death of Participant	1
Fillmore	Medicaid for Aged and Disabled	April	Other	1
Fillmore	Medicaid for Aged and Disabled	May	Failed to Provide Information	1
Fillmore	Medicaid for Aged and Disabled	May	Not Disabled Or Blind	1
Fillmore	Medicaid for Aged and Disabled	May	Share of Cost Exceeds Need	1
Fillmore	Medicaid for Aged and Disabled	June	Death of Participant	2
Franklin	Medicaid for Aged and Disabled	April	Death of Participant	2

Franklin	Medicaid for Aged and Disabled	April	No Eligible Participants	1
Franklin	Medicaid for Aged and Disabled	May	Case Review Not Completed	1
Franklin	Medicaid for Aged and Disabled	May	Death of Participant	2
Franklin	Medicaid for Aged and Disabled	May	Failed to Provide Information	1
Franklin	Medicaid for Aged and Disabled	May	No Eligible Participants	1
Franklin	Medicaid for Aged and Disabled	June	Death of Participant	3
Franklin	Medicaid for Aged and Disabled	June	Failed to Provide Information	1
Frontier	Medicaid for Aged and Disabled	June	Case Review Not Completed	1
Furnas	Medicaid for Aged and Disabled	April	Death of Participant	3
Furnas	Medicaid for Aged and Disabled	April	Failed to Provide Information	1
Furnas	Medicaid for Aged and Disabled	April	In Another Case	2
Furnas	Medicaid for Aged and Disabled	May	Case Review Not Completed	2
Furnas	Medicaid for Aged and Disabled	May	Death of Participant	2
Furnas	Medicaid for Aged and Disabled	May	Failed to Provide Information	1
Furnas	Medicaid for Aged and Disabled	June	Case Review Not Completed	1
Furnas	Medicaid for Aged and Disabled	June	Death of Participant	1
Gage	Medicaid -Children and Families	April	Failed to Provide Information	1
Gage	Medicaid for Aged and Disabled	April	Case Review Not Completed	2
Gage	Medicaid for Aged and Disabled	April	Closed Retro MED	2
Gage	Medicaid for Aged and Disabled	April	Death of Participant	10
Gage	Medicaid for Aged and Disabled	April	No Eligible Participants	2
Gage	Medicaid for Aged and Disabled	April	Share of Cost Exceeds Need	1
Gage	Medicaid for Aged and Disabled	May	Case Review Not Completed	2
Gage	Medicaid for Aged and Disabled	May	Closed Retro MED	1
Gage	Medicaid for Aged and Disabled	May	Death of Participant	4
Gage	Medicaid for Aged and Disabled	May	Failed Living Arrangement	1
Gage	Medicaid for Aged and Disabled	May	Failed to Provide Information	3
Gage	Medicaid for Aged and Disabled	May	Not Disabled Or Blind	1
Gage	Medicaid for Aged and Disabled	June	Case Review Not Completed	3
Gage	Medicaid for Aged and Disabled	June	Death of Participant	4
Gage	Medicaid for Aged and Disabled	June	Failed Living Arrangement	1
Gage	Medicaid for Aged and Disabled	June	Failed to Provide Information	2
Gage	Medicaid for Aged and Disabled	June	Not Considered a Resident of NE	1
Garden	Medicaid for Aged and Disabled	April	Case Review Not Completed	2
Garden	Medicaid for Aged and Disabled	April	Failed to Provide Information	1
Garden	Medicaid for Aged and Disabled	May	Death of Participant	3
Garden	Medicaid for Aged and Disabled	June	Case Review Not Completed	1
Garfield	Medicaid for Aged and Disabled	May	Death of Participant	1
Garfield	Medicaid for Aged and Disabled	June	Death of Participant	3
Gosper	Medicaid for Aged and Disabled	May	Death of Participant	2
Grant	Medicaid for Aged and Disabled	April	Death of Participant	1
Grant	Medicaid for Aged and Disabled	May	Death of Participant	1
Grant	Medicaid for Aged and Disabled	May	Failed to Provide Information	2
Greeley	Medicaid for Aged and Disabled	April	Case Review Not Completed	1
Greeley	Medicaid for Aged and Disabled	April	Death of Participant	2
Greeley	Medicaid for Aged and Disabled	May	Death of Participant	1

Greeley	Medicaid for Aged and Disabled	May	Failed to Provide Information	1
Greeley	Medicaid for Aged and Disabled	May	In Another Case	1
Hall	CHIP	April	Eligibility Period Ended	8
Hall	CHIP	May	Eligibility Period Ended	7
Hall	CHIP	May	Eligibility Requirements Not Met	1
Hall	CHIP	June	Creditable Coverage	1
Hall	CHIP	June	Eligibility Period Ended	9
Hall	CHIP	June	In Another Case	1
Hall	CHIP	June	Other	1
Hall	Medicaid -Children and Families	May	Ineligible Alien	1
Hall	Medicaid for Aged and Disabled	April	Case Review Not Completed	1
Hall	Medicaid for Aged and Disabled	April	Closed Retro MED	3
Hall	Medicaid for Aged and Disabled	April	Death of Participant	12
Hall	Medicaid for Aged and Disabled	April	Failed to Provide Information	6
Hall	Medicaid for Aged and Disabled	April	In Another Case	7
Hall	Medicaid for Aged and Disabled	April	No Eligible Participants	1
Hall	Medicaid for Aged and Disabled	April	Other	2
Hall	Medicaid for Aged and Disabled	April	Share of Cost Exceeds Need	1
Hall	Medicaid for Aged and Disabled	April	Unable to Locate or Moved	2
Hall	Medicaid for Aged and Disabled	May	Case Review Not Completed	4
Hall	Medicaid for Aged and Disabled	May	Client Request	1
Hall	Medicaid for Aged and Disabled	May	Death of Participant	9
Hall	Medicaid for Aged and Disabled	May	Eligibility Requirements Not Met	1
Hall	Medicaid for Aged and Disabled	May	Failed to Provide Information	5
Hall	Medicaid for Aged and Disabled	May	In Another Case	2
Hall	Medicaid for Aged and Disabled	May	Share of Cost Exceeds Need	2
Hall	Medicaid for Aged and Disabled	May	Unable to Locate or Moved	1
Hall	Medicaid for Aged and Disabled	June	Case Review Not Completed	5
Hall	Medicaid for Aged and Disabled	June	Client Request	1
Hall	Medicaid for Aged and Disabled	June	Closed Retro MED	2
Hall	Medicaid for Aged and Disabled	June	Death of Participant	8
Hall	Medicaid for Aged and Disabled	June	Failed to Provide Information	4
Hall	Medicaid for Aged and Disabled	June	In Another Case	1
Hall	Medicaid for Aged and Disabled	June	No Eligible Participants	2
Hall	Medicaid for Aged and Disabled	June	Not Considered a Resident of NE	1
Hall	Medicaid for Aged and Disabled	June	Not Disabled Or Blind	1
Hall	Medicaid for Aged and Disabled	June	Other	1
Hall	Medicaid for Aged and Disabled	June	Share of Cost Exceeds Need	1
Hamilton	Medicaid for Aged and Disabled	April	Closed Retro MED	1
Hamilton	Medicaid for Aged and Disabled	April	Not Considered a Resident of NE	1
Hamilton	Medicaid for Aged and Disabled	May	Death of Participant	3
Hamilton	Medicaid for Aged and Disabled	May	No Eligible Participants	2
Hamilton	Medicaid for Aged and Disabled	June	Case Review Not Completed	2
Hamilton	Medicaid for Aged and Disabled	June	Death of Participant	3
Hamilton	Medicaid for Aged and Disabled	June	Unable to Locate or Moved	1
Harlan	Medicaid for Aged and Disabled	June	Death of Participant	1

Hitchcock	Medicaid for Aged and Disabled	April	In Another Case	1
Hitchcock	Medicaid for Aged and Disabled	May	Case Review Not Completed	1
Hitchcock	Medicaid for Aged and Disabled	May	No Eligible Participants	1
Hitchcock	Medicaid for Aged and Disabled	June	Failed to Provide Information	2
Holt	CHIP	April	Death of Participant	1
Holt	Medicaid for Aged and Disabled	April	Death of Participant	5
Holt	Medicaid for Aged and Disabled	April	In Another Case	1
Holt	Medicaid for Aged and Disabled	April	Share of Cost Exceeds Need	1
Holt	Medicaid for Aged and Disabled	May	Case Review Not Completed	1
Holt	Medicaid for Aged and Disabled	May	Closed Retro MED	2
Holt	Medicaid for Aged and Disabled	May	Death of Participant	3
Holt	Medicaid for Aged and Disabled	May	Failed to Provide Information	3
Holt	Medicaid for Aged and Disabled	May	Share of Cost Exceeds Need	1
Holt	Medicaid for Aged and Disabled	May	Unable to Locate or Moved	1
Holt	Medicaid for Aged and Disabled	June	Death of Participant	4
Holt	Medicaid for Aged and Disabled	June	Share of Cost Exceeds Need	1
Hooker	Medicaid for Aged and Disabled	April	Death of Participant	1
Howard	Medicaid -Children and Families	June	No Eligible Participants	1
Howard	Medicaid for Aged and Disabled	April	Case Review Not Completed	1
Howard	Medicaid for Aged and Disabled	June	Case Review Not Completed	2
Howard	Medicaid for Aged and Disabled	June	Death of Participant	1
Jefferson	CHIP	May	Eligibility Period Ended	2
Jefferson	Medicaid for Aged and Disabled	April	Death of Participant	2
Jefferson	Medicaid for Aged and Disabled	April	Failed to Provide Information	1
Jefferson	Medicaid for Aged and Disabled	April	No Eligible Participants	1
Jefferson	Medicaid for Aged and Disabled	April	Sanctioned	1
Jefferson	Medicaid for Aged and Disabled	May	Death of Participant	3
Jefferson	Medicaid for Aged and Disabled	May	Failed Living Arrangement	1
Jefferson	Medicaid for Aged and Disabled	May	Failed to Provide Information	2
Jefferson	Medicaid for Aged and Disabled	May	In Another Case	1
Jefferson	Medicaid for Aged and Disabled	May	Not Considered a Resident of NE	1
Jefferson	Medicaid for Aged and Disabled	June	Death of Participant	5
Jefferson	Medicaid for Aged and Disabled	June	Failed to Provide Information	1
Johnson	Medicaid for Aged and Disabled	April	Case Review Not Completed	1
Johnson	Medicaid for Aged and Disabled	April	Death of Participant	3
Johnson	Medicaid for Aged and Disabled	April	Failed to Provide Information	1
Johnson	Medicaid for Aged and Disabled	May	Case Review Not Completed	1
Johnson	Medicaid for Aged and Disabled	May	Closed Retro MED	2
Johnson	Medicaid for Aged and Disabled	May	Death of Participant	1
Johnson	Medicaid for Aged and Disabled	June	Closed Retro MED	1
Johnson	Medicaid for Aged and Disabled	June	Death of Participant	3
Kearney	Medicaid for Aged and Disabled	May	Case Review Not Completed	1
Kearney	Medicaid for Aged and Disabled	May	Death of Participant	3
Kearney	Medicaid for Aged and Disabled	May	Failed to Provide Information	1
Kearney	Medicaid for Aged and Disabled	May	No Eligible Participants	1
Kearney	Medicaid for Aged and Disabled	June	Case Review Not Completed	2

Kearney	Medicaid for Aged and Disabled	June	Death of Participant	1
Keith	CHIP	May	Eligibility Period Ended	1
Keith	Medicaid for Aged and Disabled	April	Case Review Not Completed	2
Keith	Medicaid for Aged and Disabled	April	Closed Retro MED	1
Keith	Medicaid for Aged and Disabled	April	Death of Participant	1
Keith	Medicaid for Aged and Disabled	May	Case Review Not Completed	1
Keith	Medicaid for Aged and Disabled	May	Closed Retro MED	1
Keith	Medicaid for Aged and Disabled	May	Death of Participant	3
Keith	Medicaid for Aged and Disabled	May	Failed to Provide Information	2
Keith	Medicaid for Aged and Disabled	May	Not Considered a Resident of NE	1
Keith	Medicaid for Aged and Disabled	June	Case Review Not Completed	2
Keith	Medicaid for Aged and Disabled	June	Closed Retro MED	1
Keya Paha	Medicaid for Aged and Disabled	April	Failed to Provide Information	1
Kimball	Medicaid for Aged and Disabled	April	Closed Retro MED	1
Kimball	Medicaid for Aged and Disabled	April	No Eligible Participants	1
Kimball	Medicaid for Aged and Disabled	May	In Another Case	1
Kimball	Medicaid for Aged and Disabled	June	Failed to Provide Information	1
Kimball	Medicaid for Aged and Disabled	June	No Eligible Participants	1
Kimball	Medicaid for Aged and Disabled	June	Not Disabled Or Blind	1
Knox	Medicaid for Aged and Disabled	April	Death of Participant	5
Knox	Medicaid for Aged and Disabled	May	Death of Participant	8
Knox	Medicaid for Aged and Disabled	May	Failed to Provide Information	1
Knox	Medicaid for Aged and Disabled	May	Not Considered a Resident of NE	1
Knox	Medicaid for Aged and Disabled	June	Case Review Not Completed	2
Knox	Medicaid for Aged and Disabled	June	Death of Participant	3
Lancaster	CHIP	April	Eligibility Period Ended	6
Lancaster	CHIP	April	Eligibility Requirements Not Met	1
Lancaster	CHIP	May	Eligibility Period Ended	8
Lancaster	CHIP	May	Eligibility Requirements Not Met	1
Lancaster	CHIP	June	Death of Participant	1
Lancaster	CHIP	June	Eligibility Period Ended	8
Lancaster	Medicaid -Children and Families	April	Failed to Provide Information	3
Lancaster	Medicaid -Children and Families	April	No Eligible Participants	16
Lancaster	Medicaid -Children and Families	May	Failed to Provide Information	7
Lancaster	Medicaid -Children and Families	May	No Eligible Participants	7
Lancaster	Medicaid -Children and Families	June	Applying For/Receiving Other Assistance	1
Lancaster	Medicaid -Children and Families	June	Client Request	1
Lancaster	Medicaid -Children and Families	June	Eligibility Period Ended	1
Lancaster	Medicaid -Children and Families	June	Failed to Provide Information	3
Lancaster	Medicaid -Children and Families	June	In Another Case	1
Lancaster	Medicaid -Children and Families	June	Income Exceeds Standards	1
Lancaster	Medicaid -Children and Families	June	No Eligible Participants	12
Lancaster	Medicaid -Children and Families	June	Other	1
Lancaster	Medicaid for Aged and Disabled	April	Case Review Not Completed	16
Lancaster	Medicaid for Aged and Disabled	April	Client Request	2
Lancaster	Medicaid for Aged and Disabled	April	Closed Retro MED	15

Lancaster	Medicaid for Aged and Disabled	April	Death of Participant	37
Lancaster	Medicaid for Aged and Disabled	April	Eligibility Requirements Not Met	2
Lancaster	Medicaid for Aged and Disabled	April	Failed Living Arrangement	2
Lancaster	Medicaid for Aged and Disabled	April	Failed to Provide Information	4
Lancaster	Medicaid for Aged and Disabled	April	In Another Case	12
Lancaster	Medicaid for Aged and Disabled	April	No Eligible Participants	5
Lancaster	Medicaid for Aged and Disabled	April	Not Considered a Resident of NE	2
Lancaster	Medicaid for Aged and Disabled	April	Share of Cost Exceeds Need	5
Lancaster	Medicaid for Aged and Disabled	April	Unable to Locate or Moved	7
Lancaster	Medicaid for Aged and Disabled	May	Case Review Not Completed	13
Lancaster	Medicaid for Aged and Disabled	May	Client Request	2
Lancaster	Medicaid for Aged and Disabled	May	Closed Retro MED	8
Lancaster	Medicaid for Aged and Disabled	May	Death of Participant	49
Lancaster	Medicaid for Aged and Disabled	May	Eligibility Requirements Not Met	1
Lancaster	Medicaid for Aged and Disabled	May	Failed Living Arrangement	4
Lancaster	Medicaid for Aged and Disabled	May	Failed to Provide Information	18
Lancaster	Medicaid for Aged and Disabled	May	In Another Case	3
Lancaster	Medicaid for Aged and Disabled	May	Ineligible Alien	2
Lancaster	Medicaid for Aged and Disabled	May	No Eligible Participants	5
Lancaster	Medicaid for Aged and Disabled	May	Not Considered a Resident of NE	2
Lancaster	Medicaid for Aged and Disabled	May	Not Disabled Or Blind	1
Lancaster	Medicaid for Aged and Disabled	May	Other	2
Lancaster	Medicaid for Aged and Disabled	May	Sanctioned	2
Lancaster	Medicaid for Aged and Disabled	May	Share of Cost Exceeds Need	2
Lancaster	Medicaid for Aged and Disabled	May	Unable to Locate or Moved	7
Lancaster	Medicaid for Aged and Disabled	June	Case Review Not Completed	26
Lancaster	Medicaid for Aged and Disabled	June	Client Request	3
Lancaster	Medicaid for Aged and Disabled	June	Closed Retro MED	7
Lancaster	Medicaid for Aged and Disabled	June	Death of Participant	44
Lancaster	Medicaid for Aged and Disabled	June	Eligibility Requirements Not Met	8
Lancaster	Medicaid for Aged and Disabled	June	Failed Living Arrangement	9
Lancaster	Medicaid for Aged and Disabled	June	Failed to Provide Information	22
Lancaster	Medicaid for Aged and Disabled	June	In Another Case	6
Lancaster	Medicaid for Aged and Disabled	June	No Eligible Participants	7
Lancaster	Medicaid for Aged and Disabled	June	Not Considered a Resident of NE	1
Lancaster	Medicaid for Aged and Disabled	June	Share of Cost Exceeds Need	3
Lancaster	Medicaid for Aged and Disabled	June	Unable to Locate or Moved	3
Lincoln	CHIP	June	Eligibility Period Ended	1
Lincoln	Medicaid for Aged and Disabled	April	Client Request	1
Lincoln	Medicaid for Aged and Disabled	April	Closed Retro MED	3
Lincoln	Medicaid for Aged and Disabled	April	Death of Participant	11
Lincoln	Medicaid for Aged and Disabled	April	Failed Living Arrangement	1
Lincoln	Medicaid for Aged and Disabled	April	Failed to Provide Information	3
Lincoln	Medicaid for Aged and Disabled	April	In Another Case	2
Lincoln	Medicaid for Aged and Disabled	April	Share of Cost Exceeds Need	1
Lincoln	Medicaid for Aged and Disabled	April	Unable to Locate or Moved	1

Lincoln	Medicaid for Aged and Disabled	May	Case Review Not Completed	1
Lincoln	Medicaid for Aged and Disabled	May	Client Request	1
Lincoln	Medicaid for Aged and Disabled	May	Closed Retro MED	3
Lincoln	Medicaid for Aged and Disabled	May	Death of Participant	14
Lincoln	Medicaid for Aged and Disabled	May	Eligibility Requirements Not Met	1
Lincoln	Medicaid for Aged and Disabled	May	Failed Living Arrangement	1
Lincoln	Medicaid for Aged and Disabled	May	Failed to Provide Information	7
Lincoln	Medicaid for Aged and Disabled	May	In Another Case	3
Lincoln	Medicaid for Aged and Disabled	May	Not Considered a Resident of NE	1
Lincoln	Medicaid for Aged and Disabled	May	Sanctioned	1
Lincoln	Medicaid for Aged and Disabled	June	Case Review Not Completed	5
Lincoln	Medicaid for Aged and Disabled	June	Client Request	1
Lincoln	Medicaid for Aged and Disabled	June	Closed Retro MED	1
Lincoln	Medicaid for Aged and Disabled	June	Death of Participant	4
Lincoln	Medicaid for Aged and Disabled	June	Failed to Provide Information	3
Lincoln	Medicaid for Aged and Disabled	June	In Another Case	1
Lincoln	Medicaid for Aged and Disabled	June	No Eligible Participants	1
Lincoln	Medicaid for Aged and Disabled	June	Unable to Locate or Moved	1
Logan	Medicaid for Aged and Disabled	April	No Eligible Participants	1
Logan	Medicaid for Aged and Disabled	June	Case Review Not Completed	1
Loup	Medicaid for Aged and Disabled	April	Case Review Not Completed	1
Madison	CHIP	April	Eligibility Period Ended	2
Madison	CHIP	April	No Eligible Participants	1
Madison	CHIP	May	Eligibility Period Ended	2
Madison	CHIP	June	Eligibility Period Ended	2
Madison	Medicaid for Aged and Disabled	April	Case Review Not Completed	5
Madison	Medicaid for Aged and Disabled	April	Closed Retro MED	2
Madison	Medicaid for Aged and Disabled	April	Death of Participant	8
Madison	Medicaid for Aged and Disabled	April	Failed to Provide Information	4
Madison	Medicaid for Aged and Disabled	April	In Another Case	3
Madison	Medicaid for Aged and Disabled	May	Case Review Not Completed	3
Madison	Medicaid for Aged and Disabled	May	Death of Participant	10
Madison	Medicaid for Aged and Disabled	May	Failed to Provide Information	3
Madison	Medicaid for Aged and Disabled	May	In Another Case	2
Madison	Medicaid for Aged and Disabled	May	No Eligible Participants	1
Madison	Medicaid for Aged and Disabled	May	Not Considered a Resident of NE	1
Madison	Medicaid for Aged and Disabled	June	Case Review Not Completed	5
Madison	Medicaid for Aged and Disabled	June	Client Request	1
Madison	Medicaid for Aged and Disabled	June	Death of Participant	7
Madison	Medicaid for Aged and Disabled	June	Failed to Provide Information	2
Madison	Medicaid for Aged and Disabled	June	Not Considered a Resident of NE	1
McPherson	Medicaid for Aged and Disabled	April	Case Review Not Completed	1
McPherson	Medicaid for Aged and Disabled	June	No Eligible Participants	1
Merrick	Medicaid for Aged and Disabled	April	Death of Participant	1
Merrick	Medicaid for Aged and Disabled	April	Eligibility Requirements Not Met	1
Merrick	Medicaid for Aged and Disabled	April	Failed to Provide Information	1

Merrick	Medicaid for Aged and Disabled	May	Closed Retro MED	1
Merrick	Medicaid for Aged and Disabled	May	Death of Participant	1
Merrick	Medicaid for Aged and Disabled	May	Eligibility Requirements Not Met	1
Merrick	Medicaid for Aged and Disabled	May	In Another Case	1
Merrick	Medicaid for Aged and Disabled	June	Case Review Not Completed	3
Merrick	Medicaid for Aged and Disabled	June	Failed to Provide Information	2
Merrick	Medicaid for Aged and Disabled	June	Share of Cost Exceeds Need	1
Morrill	Medicaid for Aged and Disabled	April	Death of Participant	1
Morrill	Medicaid for Aged and Disabled	May	Closed Retro MED	1
Morrill	Medicaid for Aged and Disabled	June	Death of Participant	2
Morrill	Medicaid for Aged and Disabled	June	Failed to Provide Information	1
Morrill	Medicaid for Aged and Disabled	June	No Eligible Participants	1
Nance	Medicaid for Aged and Disabled	April	Case Review Not Completed	1
Nance	Medicaid for Aged and Disabled	April	Closed Retro MED	1
Nance	Medicaid for Aged and Disabled	April	Death of Participant	2
Nance	Medicaid for Aged and Disabled	April	Failed to Provide Information	1
Nance	Medicaid for Aged and Disabled	May	Death of Participant	1
Nance	Medicaid for Aged and Disabled	May	Failed to Provide Information	1
Nance	Medicaid for Aged and Disabled	June	Death of Participant	2
Nance	Medicaid for Aged and Disabled	June	Failed to Provide Information	2
Nemaha	Medicaid for Aged and Disabled	April	Case Review Not Completed	1
Nemaha	Medicaid for Aged and Disabled	April	Death of Participant	2
Nemaha	Medicaid for Aged and Disabled	April	Failed Living Arrangement	1
Nemaha	Medicaid for Aged and Disabled	April	Failed to Provide Information	1
Nemaha	Medicaid for Aged and Disabled	April	In Another Case	1
Nemaha	Medicaid for Aged and Disabled	April	No Eligible Participants	1
Nemaha	Medicaid for Aged and Disabled	May	Case Review Not Completed	1
Nemaha	Medicaid for Aged and Disabled	May	Client Request	1
Nemaha	Medicaid for Aged and Disabled	May	Closed Retro MED	1
Nemaha	Medicaid for Aged and Disabled	May	Death of Participant	4
Nemaha	Medicaid for Aged and Disabled	May	In Another Case	1
Nemaha	Medicaid for Aged and Disabled	May	No Eligible Participants	1
Nemaha	Medicaid for Aged and Disabled	June	Client Request	1
Nemaha	Medicaid for Aged and Disabled	June	Death of Participant	2
Nemaha	Medicaid for Aged and Disabled	June	Failed to Provide Information	3
Nemaha	Medicaid for Aged and Disabled	June	Not Considered a Resident of NE	1
Nemaha	Medicaid for Aged and Disabled	June	Share of Cost Exceeds Need	1
Nuckolls	Medicaid for Aged and Disabled	April	No Eligible Participants	1
Nuckolls	Medicaid for Aged and Disabled	May	Case Review Not Completed	1
Nuckolls	Medicaid for Aged and Disabled	May	Failed to Provide Information	1
Nuckolls	Medicaid for Aged and Disabled	May	No Eligible Participants	1
Nuckolls	Medicaid for Aged and Disabled	June	Case Review Not Completed	2
Nuckolls	Medicaid for Aged and Disabled	June	Death of Participant	1
Otoe	CHIP	April	Eligibility Period Ended	1
Otoe	CHIP	May	Eligibility Period Ended	1
Otoe	CHIP	June	Eligibility Period Ended	1

Otoe	Medicaid for Aged and Disabled	April	Closed Retro MED	2
Otoe	Medicaid for Aged and Disabled	April	Death of Participant	5
Otoe	Medicaid for Aged and Disabled	April	Failed to Provide Information	1
Otoe	Medicaid for Aged and Disabled	April	No Eligible Participants	1
Otoe	Medicaid for Aged and Disabled	May	Applying For/Receiving Other Assistance	1
Otoe	Medicaid for Aged and Disabled	May	Case Review Not Completed	1
Otoe	Medicaid for Aged and Disabled	May	Death of Participant	6
Otoe	Medicaid for Aged and Disabled	May	Eligibility Requirements Not Met	1
Otoe	Medicaid for Aged and Disabled	May	Failed to Provide Information	1
Otoe	Medicaid for Aged and Disabled	May	No Eligible Participants	1
Otoe	Medicaid for Aged and Disabled	May	Not Considered a Resident of NE	1
Otoe	Medicaid for Aged and Disabled	May	Unable to Locate or Moved	1
Otoe	Medicaid for Aged and Disabled	June	Case Review Not Completed	2
Otoe	Medicaid for Aged and Disabled	June	Death of Participant	7
Otoe	Medicaid for Aged and Disabled	June	Failed to Provide Information	2
Otoe	Medicaid for Aged and Disabled	June	Not Considered a Resident of NE	1
Out-of-state	CHIP	April	Unable to Locate or Moved	1
Out-of-state	CHIP	June	Not Considered a Resident of NE	1
Out-of-state	Medicaid -Children and Families	May	No Eligible Participants	1
Out-of-state	Medicaid for Aged and Disabled	April	Client Request	7
Out-of-state	Medicaid for Aged and Disabled	April	Failed Living Arrangement	1
Out-of-state	Medicaid for Aged and Disabled	April	Not Considered a Resident of NE	25
Out-of-state	Medicaid for Aged and Disabled	April	Unable to Locate or Moved	24
Out-of-state	Medicaid for Aged and Disabled	May	Case Review Not Completed	1
Out-of-state	Medicaid for Aged and Disabled	May	Client Request	6
Out-of-state	Medicaid for Aged and Disabled	May	Failed to Provide Information	2
Out-of-state	Medicaid for Aged and Disabled	May	Not Considered a Resident of NE	26
Out-of-state	Medicaid for Aged and Disabled	May	Unable to Locate or Moved	23
Out-of-state	Medicaid for Aged and Disabled	June	Case Review Not Completed	2
Out-of-state	Medicaid for Aged and Disabled	June	Client Request	4
Out-of-state	Medicaid for Aged and Disabled	June	Failed to Provide Information	1
Out-of-state	Medicaid for Aged and Disabled	June	Not Considered a Resident of NE	57
Out-of-state	Medicaid for Aged and Disabled	June	Other	1
Out-of-state	Medicaid for Aged and Disabled	June	Unable to Locate or Moved	23
Pawnee	Medicaid for Aged and Disabled	April	Death of Participant	1
Pawnee	Medicaid for Aged and Disabled	April	Failed to Provide Information	1
Pawnee	Medicaid for Aged and Disabled	May	Death of Participant	1
Pawnee	Medicaid for Aged and Disabled	May	Failed to Provide Information	2
Pawnee	Medicaid for Aged and Disabled	June	Case Review Not Completed	1
Pawnee	Medicaid for Aged and Disabled	June	Failed to Provide Information	1
Perkins	Medicaid for Aged and Disabled	April	Case Review Not Completed	1
Perkins	Medicaid for Aged and Disabled	April	Closed Retro MED	1
Perkins	Medicaid for Aged and Disabled	April	Failed to Provide Information	1
Perkins	Medicaid for Aged and Disabled	May	Case Review Not Completed	1
Perkins	Medicaid for Aged and Disabled	May	Death of Participant	1
Phelps	CHIP	June	Eligibility Period Ended	1

Phelps	Medicaid for Aged and Disabled	April	Closed Retro MED	1
Phelps	Medicaid for Aged and Disabled	April	Death of Participant	3
Phelps	Medicaid for Aged and Disabled	May	Case Review Not Completed	1
Phelps	Medicaid for Aged and Disabled	May	Client Request	1
Phelps	Medicaid for Aged and Disabled	May	Failed Living Arrangement	1
Phelps	Medicaid for Aged and Disabled	May	Failed to Provide Information	1
Phelps	Medicaid for Aged and Disabled	May	In Another Case	1
Phelps	Medicaid for Aged and Disabled	June	Case Review Not Completed	3
Phelps	Medicaid for Aged and Disabled	June	Death of Participant	2
Phelps	Medicaid for Aged and Disabled	June	Not Disabled Or Blind	1
Pierce	Medicaid for Aged and Disabled	April	Closed Retro MED	1
Pierce	Medicaid for Aged and Disabled	April	Death of Participant	1
Pierce	Medicaid for Aged and Disabled	April	Failed to Provide Information	1
Pierce	Medicaid for Aged and Disabled	May	Death of Participant	2
Pierce	Medicaid for Aged and Disabled	May	Eligibility Requirements Not Met	1
Pierce	Medicaid for Aged and Disabled	May	In Another Case	2
Pierce	Medicaid for Aged and Disabled	June	Death of Participant	2
Pierce	Medicaid for Aged and Disabled	June	Failed to Provide Information	1
Pierce	Medicaid for Aged and Disabled	June	In Another Case	1
Pierce	Medicaid for Aged and Disabled	June	No Eligible Participants	1
Platte	CHIP	April	Eligibility Period Ended	2
Platte	CHIP	May	Eligibility Period Ended	5
Platte	CHIP	May	Failed to Provide Information	1
Platte	CHIP	June	Eligibility Period Ended	2
Platte	CHIP	June	Failed to Provide Information	1
Platte	CHIP	June	Income Exceeds Standards	1
Platte	Medicaid for Aged and Disabled	April	Case Review Not Completed	2
Platte	Medicaid for Aged and Disabled	April	Client Request	1
Platte	Medicaid for Aged and Disabled	April	Death of Participant	4
Platte	Medicaid for Aged and Disabled	April	Failed to Provide Information	2
Platte	Medicaid for Aged and Disabled	April	Other	2
Platte	Medicaid for Aged and Disabled	April	Unable to Locate or Moved	2
Platte	Medicaid for Aged and Disabled	May	Death of Participant	5
Platte	Medicaid for Aged and Disabled	May	Failed to Provide Information	4
Platte	Medicaid for Aged and Disabled	May	In Another Case	2
Platte	Medicaid for Aged and Disabled	May	Share of Cost Exceeds Need	1
Platte	Medicaid for Aged and Disabled	June	Case Review Not Completed	4
Platte	Medicaid for Aged and Disabled	June	Closed Retro MED	1
Platte	Medicaid for Aged and Disabled	June	Death of Participant	4
Platte	Medicaid for Aged and Disabled	June	Eligibility Requirements Not Met	1
Platte	Medicaid for Aged and Disabled	June	Failed to Provide Information	5
Platte	Medicaid for Aged and Disabled	June	In Another Case	1
Platte	Medicaid for Aged and Disabled	June	Not Considered a Resident of NE	1
Platte	Medicaid for Aged and Disabled	June	Other	1
Polk	Medicaid for Aged and Disabled	April	In Another Case	1
Polk	Medicaid for Aged and Disabled	May	Case Review Not Completed	1

Polk	Medicaid for Aged and Disabled	May	Death of Participant	4
Polk	Medicaid for Aged and Disabled	May	Share of Cost Exceeds Need	1
Polk	Medicaid for Aged and Disabled	May	Unable to Locate or Moved	1
Polk	Medicaid for Aged and Disabled	June	Death of Participant	1
Red Willow	Medicaid for Aged and Disabled	April	Case Review Not Completed	1
Red Willow	Medicaid for Aged and Disabled	April	Closed Retro MED	1
Red Willow	Medicaid for Aged and Disabled	April	Death of Participant	2
Red Willow	Medicaid for Aged and Disabled	May	Case Review Not Completed	1
Red Willow	Medicaid for Aged and Disabled	May	Death of Participant	6
Red Willow	Medicaid for Aged and Disabled	June	Case Review Not Completed	1
Red Willow	Medicaid for Aged and Disabled	June	Death of Participant	5
Red Willow	Medicaid for Aged and Disabled	June	Failed to Provide Information	1
Richardson	Medicaid for Aged and Disabled	April	Case Review Not Completed	3
Richardson	Medicaid for Aged and Disabled	April	Death of Participant	4
Richardson	Medicaid for Aged and Disabled	April	Not Considered a Resident of NE	1
Richardson	Medicaid for Aged and Disabled	April	Share of Cost Exceeds Need	1
Richardson	Medicaid for Aged and Disabled	May	Case Review Not Completed	1
Richardson	Medicaid for Aged and Disabled	May	Closed Retro MED	1
Richardson	Medicaid for Aged and Disabled	May	Death of Participant	7
Richardson	Medicaid for Aged and Disabled	May	Eligibility Requirements Not Met	1
Richardson	Medicaid for Aged and Disabled	June	Death of Participant	3
Richardson	Medicaid for Aged and Disabled	June	Failed to Provide Information	1
Richardson	Medicaid for Aged and Disabled	June	No Eligible Participants	1
Richardson	Medicaid for Aged and Disabled	June	Other	1
Rock	Medicaid for Aged and Disabled	May	Case Review Not Completed	2
Rock	Medicaid for Aged and Disabled	May	Death of Participant	1
Saline	CHIP	April	Eligibility Period Ended	3
Saline	CHIP	May	Eligibility Period Ended	1
Saline	CHIP	June	Eligibility Period Ended	2
Saline	Medicaid -Children and Families	May	All Authorized Benefits Have Been Received	1
Saline	Medicaid -Children and Families	June	No Eligible Participants	1
Saline	Medicaid for Aged and Disabled	April	Case Review Not Completed	1
Saline	Medicaid for Aged and Disabled	April	Death of Participant	9
Saline	Medicaid for Aged and Disabled	May	Death of Participant	3
Saline	Medicaid for Aged and Disabled	May	Failed to Provide Information	2
Saline	Medicaid for Aged and Disabled	May	Share of Cost Exceeds Need	1
Saline	Medicaid for Aged and Disabled	June	Case Review Not Completed	2
Saline	Medicaid for Aged and Disabled	June	Death of Participant	4
Saline	Medicaid for Aged and Disabled	June	Eligibility Requirements Not Met	1
Saline	Medicaid for Aged and Disabled	June	Failed to Provide Information	3
Saline	Medicaid for Aged and Disabled	June	Not Disabled Or Blind	1
Sarpy	CHIP	April	Eligibility Period Ended	4
Sarpy	CHIP	May	Eligibility Period Ended	4
Sarpy	CHIP	June	Eligibility Period Ended	3
Sarpy	Medicaid -Children and Families	April	No Eligible Participants	3
Sarpy	Medicaid -Children and Families	May	No Eligible Participants	1

Sarpy	Medicaid -Children and Families	June	No Eligible Participants	2
Sarpy	Medicaid for Aged and Disabled	April	Application Withdrawn	1
Sarpy	Medicaid for Aged and Disabled	April	Closed Retro MED	7
Sarpy	Medicaid for Aged and Disabled	April	Death of Participant	8
Sarpy	Medicaid for Aged and Disabled	April	Eligibility Requirements Not Met	1
Sarpy	Medicaid for Aged and Disabled	April	Failed Living Arrangement	2
Sarpy	Medicaid for Aged and Disabled	April	Failed to Provide Information	5
Sarpy	Medicaid for Aged and Disabled	April	In Another Case	3
Sarpy	Medicaid for Aged and Disabled	April	No Eligible Participants	1
Sarpy	Medicaid for Aged and Disabled	April	Sanctioned	1
Sarpy	Medicaid for Aged and Disabled	April	Unable to Locate or Moved	1
Sarpy	Medicaid for Aged and Disabled	May	Case Review Not Completed	8
Sarpy	Medicaid for Aged and Disabled	May	Client Request	1
Sarpy	Medicaid for Aged and Disabled	May	Closed Retro MED	3
Sarpy	Medicaid for Aged and Disabled	May	Death of Participant	12
Sarpy	Medicaid for Aged and Disabled	May	Eligibility Requirements Not Met	1
Sarpy	Medicaid for Aged and Disabled	May	Failed to Provide Information	6
Sarpy	Medicaid for Aged and Disabled	May	In Another Case	5
Sarpy	Medicaid for Aged and Disabled	May	No Eligible Participants	2
Sarpy	Medicaid for Aged and Disabled	May	Not Disabled Or Blind	1
Sarpy	Medicaid for Aged and Disabled	May	Other	1
Sarpy	Medicaid for Aged and Disabled	May	Sanctioned	1
Sarpy	Medicaid for Aged and Disabled	May	Share of Cost Exceeds Need	2
Sarpy	Medicaid for Aged and Disabled	May	Unable to Locate or Moved	2
Sarpy	Medicaid for Aged and Disabled	June	Applying For/Receiving Other Assistance	1
Sarpy	Medicaid for Aged and Disabled	June	Case Review Not Completed	10
Sarpy	Medicaid for Aged and Disabled	June	Closed Retro MED	1
Sarpy	Medicaid for Aged and Disabled	June	Death of Participant	13
Sarpy	Medicaid for Aged and Disabled	June	Failed Living Arrangement	1
Sarpy	Medicaid for Aged and Disabled	June	Failed to Provide Information	10
Sarpy	Medicaid for Aged and Disabled	June	In Another Case	2
Sarpy	Medicaid for Aged and Disabled	June	No Eligible Participants	2
Sarpy	Medicaid for Aged and Disabled	June	Not Disabled Or Blind	1
Sarpy	Medicaid for Aged and Disabled	June	Other	1
Sarpy	Medicaid for Aged and Disabled	June	Unable to Locate or Moved	1
Saunders	Medicaid -Children and Families	May	Failed to Provide Information	1
Saunders	Medicaid for Aged and Disabled	April	Closed Retro MED	1
Saunders	Medicaid for Aged and Disabled	April	Death of Participant	4
Saunders	Medicaid for Aged and Disabled	April	Failed to Provide Information	2
Saunders	Medicaid for Aged and Disabled	April	Not Disabled Or Blind	1
Saunders	Medicaid for Aged and Disabled	April	Share of Cost Exceeds Need	1
Saunders	Medicaid for Aged and Disabled	May	Case Review Not Completed	1
Saunders	Medicaid for Aged and Disabled	May	Closed Retro MED	1
Saunders	Medicaid for Aged and Disabled	May	Death of Participant	4
Saunders	Medicaid for Aged and Disabled	May	Failed to Provide Information	2
Saunders	Medicaid for Aged and Disabled	May	Not Considered a Resident of NE	1

Saunders	Medicaid for Aged and Disabled	June	Case Review Not Completed	3
Saunders	Medicaid for Aged and Disabled	June	Death of Participant	7
Saunders	Medicaid for Aged and Disabled	June	Failed to Provide Information	3
Saunders	Medicaid for Aged and Disabled	June	No Eligible Participants	1
Saunders	Medicaid for Aged and Disabled	June	Other	1
Scotts Bluff	CHIP	April	Eligibility Period Ended	2
Scotts Bluff	CHIP	May	Eligibility Period Ended	2
Scotts Bluff	CHIP	June	Eligibility Period Ended	3
Scotts Bluff	Medicaid -Children and Families	April	In Another Case	1
Scotts Bluff	Medicaid -Children and Families	April	No Eligible Participants	1
Scotts Bluff	Medicaid -Children and Families	May	No Eligible Participants	1
Scotts Bluff	Medicaid -Children and Families	June	No Eligible Participants	2
Scotts Bluff	Medicaid -Children and Families	June	Other	1
Scotts Bluff	Medicaid for Aged and Disabled	April	Case Review Not Completed	7
Scotts Bluff	Medicaid for Aged and Disabled	April	Closed Retro MED	1
Scotts Bluff	Medicaid for Aged and Disabled	April	Death of Participant	11
Scotts Bluff	Medicaid for Aged and Disabled	April	Eligibility Requirements Not Met	1
Scotts Bluff	Medicaid for Aged and Disabled	April	In Another Case	1
Scotts Bluff	Medicaid for Aged and Disabled	April	No Eligible Participants	1
Scotts Bluff	Medicaid for Aged and Disabled	May	Case Review Not Completed	8
Scotts Bluff	Medicaid for Aged and Disabled	May	Client Request	1
Scotts Bluff	Medicaid for Aged and Disabled	May	Death of Participant	17
Scotts Bluff	Medicaid for Aged and Disabled	May	Failed Living Arrangement	1
Scotts Bluff	Medicaid for Aged and Disabled	May	Failed to Provide Information	8
Scotts Bluff	Medicaid for Aged and Disabled	May	In Another Case	2
Scotts Bluff	Medicaid for Aged and Disabled	May	No Eligible Participants	1
Scotts Bluff	Medicaid for Aged and Disabled	May	Share of Cost Exceeds Need	2
Scotts Bluff	Medicaid for Aged and Disabled	May	Unable to Locate or Moved	2
Scotts Bluff	Medicaid for Aged and Disabled	June	Case Review Not Completed	4
Scotts Bluff	Medicaid for Aged and Disabled	June	Client Request	1
Scotts Bluff	Medicaid for Aged and Disabled	June	Death of Participant	8
Scotts Bluff	Medicaid for Aged and Disabled	June	Failed to Provide Information	7
Scotts Bluff	Medicaid for Aged and Disabled	June	In Another Case	3
Scotts Bluff	Medicaid for Aged and Disabled	June	No Eligible Participants	3
Scotts Bluff	Medicaid for Aged and Disabled	June	Share of Cost Exceeds Need	1
Scotts Bluff	Medicaid for Aged and Disabled	June	Unable to Locate or Moved	1
Seward	CHIP	May	Eligibility Period Ended	1
Seward	Medicaid for Aged and Disabled	April	Case Review Not Completed	1
Seward	Medicaid for Aged and Disabled	April	Closed Retro MED	1
Seward	Medicaid for Aged and Disabled	April	Death of Participant	5
Seward	Medicaid for Aged and Disabled	April	Failed to Provide Information	2
Seward	Medicaid for Aged and Disabled	April	Unable to Locate or Moved	1
Seward	Medicaid for Aged and Disabled	May	No Eligible Participants	1
Seward	Medicaid for Aged and Disabled	June	Case Review Not Completed	3
Seward	Medicaid for Aged and Disabled	June	Closed Retro MED	2
Seward	Medicaid for Aged and Disabled	June	Death of Participant	6

Seward	Medicaid for Aged and Disabled	June	Failed to Provide Information	1
Sheridan	Medicaid for Aged and Disabled	April	Death of Participant	4
Sheridan	Medicaid for Aged and Disabled	April	Failed to Provide Information	1
Sheridan	Medicaid for Aged and Disabled	April	No Eligible Participants	1
Sheridan	Medicaid for Aged and Disabled	May	Death of Participant	2
Sheridan	Medicaid for Aged and Disabled	June	Closed Retro MED	1
Sheridan	Medicaid for Aged and Disabled	June	No Eligible Participants	1
Sheridan	Medicaid for Aged and Disabled	June	Share of Cost Exceeds Need	1
Sherman	Medicaid for Aged and Disabled	May	Closed Retro MED	1
Sherman	Medicaid for Aged and Disabled	June	Death of Participant	1
Sherman	Medicaid for Aged and Disabled	June	Failed to Provide Information	1
Stanton	Medicaid for Aged and Disabled	April	Case Review Not Completed	1
Stanton	Medicaid for Aged and Disabled	April	Failed to Provide Information	2
Stanton	Medicaid for Aged and Disabled	May	Share of Cost Exceeds Need	1
Stanton	Medicaid for Aged and Disabled	May	Unable to Locate or Moved	1
Thayer	Medicaid for Aged and Disabled	April	Case Review Not Completed	2
Thayer	Medicaid for Aged and Disabled	April	Closed Retro MED	1
Thayer	Medicaid for Aged and Disabled	April	Death of Participant	2
Thayer	Medicaid for Aged and Disabled	April	Failed to Provide Information	1
Thayer	Medicaid for Aged and Disabled	May	Closed Retro MED	1
Thayer	Medicaid for Aged and Disabled	May	Failed to Provide Information	2
Thomas	Medicaid for Aged and Disabled	June	Case Review Not Completed	1
Thurston	Medicaid for Aged and Disabled	April	Applying For/Receiving Other Assistance	1
Thurston	Medicaid for Aged and Disabled	April	Case Review Not Completed	2
Thurston	Medicaid for Aged and Disabled	April	Closed Retro MED	1
Thurston	Medicaid for Aged and Disabled	April	Death of Participant	1
Thurston	Medicaid for Aged and Disabled	April	Failed to Provide Information	1
Thurston	Medicaid for Aged and Disabled	April	In Another Case	2
Thurston	Medicaid for Aged and Disabled	April	Not Considered a Resident of NE	1
Thurston	Medicaid for Aged and Disabled	April	Unable to Locate or Moved	1
Thurston	Medicaid for Aged and Disabled	May	Case Review Not Completed	3
Thurston	Medicaid for Aged and Disabled	May	Death of Participant	2
Thurston	Medicaid for Aged and Disabled	May	Failed to Provide Information	2
Thurston	Medicaid for Aged and Disabled	May	In Another Case	3
Thurston	Medicaid for Aged and Disabled	June	Case Review Not Completed	1
Thurston	Medicaid for Aged and Disabled	June	Death of Participant	2
Thurston	Medicaid for Aged and Disabled	June	Failed to Provide Information	2
Thurston	Medicaid for Aged and Disabled	June	No Eligible Participants	1
Thurston	Medicaid for Aged and Disabled	June	Unable to Locate or Moved	1
Valley	Medicaid for Aged and Disabled	April	Closed Retro MED	1
Valley	Medicaid for Aged and Disabled	April	Death of Participant	2
Valley	Medicaid for Aged and Disabled	April	Failed to Provide Information	1
Washington	Medicaid for Aged and Disabled	April	Case Review Not Completed	1
Washington	Medicaid for Aged and Disabled	April	Closed Retro MED	1
Washington	Medicaid for Aged and Disabled	April	Death of Participant	6
Washington	Medicaid for Aged and Disabled	April	Failed to Provide Information	1

Washington	Medicaid for Aged and Disabled	May	Case Review Not Completed	2
Washington	Medicaid for Aged and Disabled	May	Death of Participant	4
Washington	Medicaid for Aged and Disabled	May	Eligibility Requirements Not Met	1
Washington	Medicaid for Aged and Disabled	May	Failed Living Arrangement	1
Washington	Medicaid for Aged and Disabled	May	In Another Case	1
Washington	Medicaid for Aged and Disabled	May	Unable to Locate or Moved	1
Washington	Medicaid for Aged and Disabled	June	Closed Retro MED	1
Washington	Medicaid for Aged and Disabled	June	Death of Participant	3
Washington	Medicaid for Aged and Disabled	June	Failed to Provide Information	1
Wayne	CHIP	April	Eligibility Period Ended	2
Wayne	CHIP	May	Eligibility Period Ended	1
Wayne	CHIP	June	Eligibility Period Ended	1
Wayne	Medicaid for Aged and Disabled	April	Closed Retro MED	1
Wayne	Medicaid for Aged and Disabled	April	Death of Participant	4
Wayne	Medicaid for Aged and Disabled	May	Case Review Not Completed	1
Wayne	Medicaid for Aged and Disabled	May	Closed Retro MED	2
Wayne	Medicaid for Aged and Disabled	May	Death of Participant	1
Wayne	Medicaid for Aged and Disabled	May	Eligibility Requirements Not Met	1
Wayne	Medicaid for Aged and Disabled	June	Case Review Not Completed	1
Wayne	Medicaid for Aged and Disabled	June	Closed Retro MED	1
Wayne	Medicaid for Aged and Disabled	June	Not Disabled Or Blind	1
Webster	Medicaid for Aged and Disabled	April	Death of Participant	1
Webster	Medicaid for Aged and Disabled	April	Not Disabled Or Blind	1
Webster	Medicaid for Aged and Disabled	April	Share of Cost Exceeds Need	1
Webster	Medicaid for Aged and Disabled	May	Case Review Not Completed	1
Webster	Medicaid for Aged and Disabled	May	Death of Participant	2
Webster	Medicaid for Aged and Disabled	May	Failed to Provide Information	1
Webster	Medicaid for Aged and Disabled	June	Death of Participant	3
Webster	Medicaid for Aged and Disabled	June	Eligibility Requirements Not Met	1
Webster	Medicaid for Aged and Disabled	June	Other	1
York	Medicaid for Aged and Disabled	April	Death of Participant	3
York	Medicaid for Aged and Disabled	April	Eligibility Requirements Not Met	1
York	Medicaid for Aged and Disabled	April	Failed to Provide Information	2
York	Medicaid for Aged and Disabled	April	Share of Cost Exceeds Need	1
York	Medicaid for Aged and Disabled	May	Case Review Not Completed	3
York	Medicaid for Aged and Disabled	May	Death of Participant	5
York	Medicaid for Aged and Disabled	May	In Another Case	1
York	Medicaid for Aged and Disabled	June	Death of Participant	1
York	Medicaid for Aged and Disabled	June	In Another Case	1
State	CHIP	April	Creditable Coverage	1
State	CHIP	April	Death of Participant	5
State	CHIP	April	Eligibility Period Ended	97
State	CHIP	April	Eligibility Requirements Not Met	2
State	CHIP	April	In Another Case	2
State	CHIP	April	No Eligible Participants	1
State	CHIP	April	Other	1

State	CHIP	April	Unable to Locate or Moved	1
State	CHIP	May	Creditable Coverage	2
State	CHIP	May	Death of Participant	2
State	CHIP	May	Eligibility Period Ended	108
State	CHIP	May	Eligibility Requirements Not Met	6
State	CHIP	May	Failed to Provide Information	1
State	CHIP	May	In Another Case	1
State	CHIP	June	Creditable Coverage	3
State	CHIP	June	Death of Participant	1
State	CHIP	June	Eligibility Period Ended	114
State	CHIP	June	Eligibility Requirements Not Met	1
State	CHIP	June	Failed to Provide Information	2
State	CHIP	June	In Another Case	1
State	CHIP	June	Income Exceeds Standards	1
State	CHIP	June	Not Considered a Resident of NE	2
State	CHIP	June	Other	2
State	Medicaid -Children and Families	April	Failed Parental Deprivation	2
State	Medicaid -Children and Families	April	Failed to Provide Information	10
State	Medicaid -Children and Families	April	In Another Case	2
State	Medicaid -Children and Families	April	No Eligible Participants	38
State	Medicaid -Children and Families	May	All Authorized Benefits Have Been Received	1
State	Medicaid -Children and Families	May	Failed to Provide Information	13
State	Medicaid -Children and Families	May	Ineligible Alien	1
State	Medicaid -Children and Families	May	No Eligible Participants	23
State	Medicaid -Children and Families	June	Applying For/Receiving Other Assistance	1
State	Medicaid -Children and Families	June	Client Request	1
State	Medicaid -Children and Families	June	Eligibility Period Ended	2
State	Medicaid -Children and Families	June	Failed to Provide Information	6
State	Medicaid -Children and Families	June	In Another Case	1
State	Medicaid -Children and Families	June	Income Exceeds Standards	2
State	Medicaid -Children and Families	June	No Eligible Participants	30
State	Medicaid -Children and Families	June	Other	3
State	Medicaid for Aged and Disabled	April	Application Withdrawn	1
State	Medicaid for Aged and Disabled	April	Applying For/Receiving Other Assistance	3
State	Medicaid for Aged and Disabled	April	Case Review Not Completed	123
State	Medicaid for Aged and Disabled	April	Client Request	19
State	Medicaid for Aged and Disabled	April	Closed Retro MED	102
State	Medicaid for Aged and Disabled	April	Death of Participant	327
State	Medicaid for Aged and Disabled	April	Eligibility Requirements Not Met	16
State	Medicaid for Aged and Disabled	April	Failed Living Arrangement	12
State	Medicaid for Aged and Disabled	April	Failed to Provide Information	89
State	Medicaid for Aged and Disabled	April	In Another Case	59
State	Medicaid for Aged and Disabled	April	Ineligible Alien	1
State	Medicaid for Aged and Disabled	April	No Eligible Participants	42
State	Medicaid for Aged and Disabled	April	Not Considered a Resident of NE	38
State	Medicaid for Aged and Disabled	April	Not Disabled Or Blind	6

State	Medicaid for Aged and Disabled	April	Other	17
State	Medicaid for Aged and Disabled	April	Sanctioned	2
State	Medicaid for Aged and Disabled	April	Share of Cost Exceeds Need	23
State	Medicaid for Aged and Disabled	April	Unable to Locate or Moved	51
State	Medicaid for Aged and Disabled	May	Applying For/Receiving Other Assistance	1
State	Medicaid for Aged and Disabled	May	Case Review Not Completed	151
State	Medicaid for Aged and Disabled	May	Client Request	21
State	Medicaid for Aged and Disabled	May	Closed Retro MED	60
State	Medicaid for Aged and Disabled	May	Death of Participant	350
State	Medicaid for Aged and Disabled	May	Eligibility Requirements Not Met	23
State	Medicaid for Aged and Disabled	May	Failed Dependent Child	1
State	Medicaid for Aged and Disabled	May	Failed Living Arrangement	18
State	Medicaid for Aged and Disabled	May	Failed to Furnish Citizenship Documentation	1
State	Medicaid for Aged and Disabled	May	Failed to Provide Information	175
State	Medicaid for Aged and Disabled	May	In Another Case	81
State	Medicaid for Aged and Disabled	May	Ineligible Alien	2
State	Medicaid for Aged and Disabled	May	No Eligible Participants	37
State	Medicaid for Aged and Disabled	May	Not Considered a Resident of NE	41
State	Medicaid for Aged and Disabled	May	Not Disabled Or Blind	6
State	Medicaid for Aged and Disabled	May	Other	9
State	Medicaid for Aged and Disabled	May	Sanctioned	6
State	Medicaid for Aged and Disabled	May	Share of Cost Exceeds Need	20
State	Medicaid for Aged and Disabled	May	Unable to Locate or Moved	54
State	Medicaid for Aged and Disabled	June	Applying For/Receiving Other Assistance	1
State	Medicaid for Aged and Disabled	June	Case Review Not Completed	184
State	Medicaid for Aged and Disabled	June	Client Request	17
State	Medicaid for Aged and Disabled	June	Closed Retro MED	35
State	Medicaid for Aged and Disabled	June	Death of Participant	308
State	Medicaid for Aged and Disabled	June	Eligibility Requirements Not Met	27
State	Medicaid for Aged and Disabled	June	Failed Living Arrangement	23
State	Medicaid for Aged and Disabled	June	Failed to Provide Information	152
State	Medicaid for Aged and Disabled	June	In Another Case	50
State	Medicaid for Aged and Disabled	June	Ineligible Alien	2
State	Medicaid for Aged and Disabled	June	No Eligible Participants	43
State	Medicaid for Aged and Disabled	June	Not Considered a Resident of NE	77
State	Medicaid for Aged and Disabled	June	Not Disabled Or Blind	13
State	Medicaid for Aged and Disabled	June	Other	9
State	Medicaid for Aged and Disabled	June	Sanctioned	2
State	Medicaid for Aged and Disabled	June	Share of Cost Exceeds Need	11
State	Medicaid for Aged and Disabled	June	Unable to Locate or Moved	37

Applications received April 01, 2015 to April 30, 2015

	# First Time Applicants		# Applicants Re-applying		County Totals
	Applicants	Percentage	Re-applying	Percentage	
Adams	26	4.21%	592	95.79%	618
Antelope	4	4.49%	85	95.51%	89
Blaine	0	0.00%	1	100.00%	1
Boone	0	0.00%	36	100.00%	36
Box Butte	12	7.89%	140	92.11%	152
Boyd	0	0.00%	7	100.00%	7
Brown	1	3.85%	25	96.15%	26
Buffalo	69	9.31%	672	90.69%	741
Burt	3	3.16%	92	96.84%	95
Butler	1	1.33%	74	98.67%	75
Cass	25	7.14%	325	92.86%	350
Cedar	0	0.00%	86	100.00%	86
Chase	0	0.00%	23	100.00%	23
Cherry	6	7.06%	79	92.94%	85
Cheyenne	2	2.47%	79	97.53%	81
Clay	4	6.90%	54	93.10%	58
Colfax	18	9.38%	174	90.63%	192
Cuming	6	5.77%	98	94.23%	104
Custer	4	2.67%	146	97.33%	150
Dakota	58	12.89%	392	87.11%	450
Dawes	17	15.45%	93	84.55%	110
Dawson	29	5.17%	532	94.83%	561
Deuel	12	38.71%	19	61.29%	31
Dixon	2	13.33%	13	86.67%	15
Dodge	46	5.47%	795	94.53%	841
Douglas	830	6.19%	12586	93.81%	13416
Dundy	4	22.22%	14	77.78%	18
Fillmore	5	11.11%	40	88.89%	45
Franklin	2	11.11%	16	88.89%	18
Frontier	10	14.08%	61	85.92%	71
Furnas	4	5.33%	71	94.67%	75
Gage	32	7.10%	419	92.90%	451
Garden	0	0.00%	16	100.00%	16
Garfield	0	0.00%	31	100.00%	31
Gosper	1	3.57%	27	96.43%	28
Grant	0	0.00%	13	100.00%	13
Greeley	0	0.00%	27	100.00%	27
Hall	172	11.71%	1297	88.29%	1469
Hamilton	7	6.36%	103	93.64%	110
Harlan	2	5.26%	36	94.74%	38
Hayes	0	0.00%	10	100.00%	10
Hitchcock	1	3.33%	29	96.67%	30
Holt	4	3.92%	98	96.08%	102
Howard	1	2.04%	48	97.96%	49
Jefferson	6	6.38%	88	93.62%	94
Johnson	6	9.68%	56	90.32%	62
Kearney	0	0.00%	53	100.00%	53
Keith	0	0.00%	118	100.00%	118
Kimball	3	5.66%	50	94.34%	53
Knox	7	6.48%	101	93.52%	108
Lancaster	352	6.64%	4953	93.36%	5305
Lincoln	41	5.75%	672	94.25%	713
Logan	0	0.00%	13	100.00%	13
Madison	41	5.51%	703	94.49%	744
Merrick	7	5.11%	130	94.89%	137
Morrill	5	4.72%	101	95.28%	106
Nance	1	2.22%	44	97.78%	45
Nemaha	7	8.33%	77	91.67%	84

Applications received April 01, 2015 to April 30, 2015

	# First Time Applicants	Percentage	# Applicants Re-applying	Percentage	County Totals
Nuckolls	3	5.77%	49	94.23%	52
Otoe	7	3.76%	179	96.24%	186
Out-of-state	9	36.00%	16	64.00%	25
Pawnee	0	0.00%	22	100.00%	22
Perkins	2	6.25%	30	93.75%	32
Phelps	9	7.89%	105	92.11%	114
Pierce	0	0.00%	53	100.00%	53
Platte	40	7.72%	478	92.28%	518
Polk	9	10.98%	73	89.02%	82
Red Willow	5	2.42%	202	97.58%	207
Richardson	8	3.70%	208	96.30%	216
Rock	0	0.00%	1	100.00%	1
Saline	22	9.65%	206	90.35%	228
Sarpy	129	6.04%	2006	93.96%	2135
Saunders	7	2.61%	261	97.39%	268
Scotts Bluff	34	3.29%	998	96.71%	1032
Seward	5	5.95%	79	94.05%	84
Sheridan	12	19.05%	51	80.95%	63
Sherman	1	3.57%	27	96.43%	28
Sioux	0	0.00%	1	100.00%	1
Stanton	0	0.00%	15	100.00%	15
Thayer	7	13.73%	44	86.27%	51
Thomas	0	0.00%	6	100.00%	6
Thurston	10	2.30%	424	97.70%	434
Valley	6	15.79%	32	84.21%	38
Washington	7	3.87%	174	96.13%	181
Wayne	11	10.89%	90	89.11%	101
Webster	1	3.13%	31	96.88%	32
York	18	7.29%	229	92.71%	247
Report Totals:	2258	6.44%	32823	93.56%	35081

Note: If a county is not listed, that indicates that no applications were received for the report month.

Applications received May 01, 2015 to May 31, 2015

	# First Time Applicants	Percentage	# Applicants Re-applying	Percentage	County Totals
Adams	33	4.78%	657	95.22%	690
Antelope	2	2.94%	66	97.06%	68
Banner	0	0.00%	3	100.00%	3
Blaine	0	0.00%	6	100.00%	6
Boone	3	7.89%	35	92.11%	38
Box Butte	8	4.37%	175	95.63%	183
Boyd	2	8.70%	21	91.30%	23
Brown	0	0.00%	55	100.00%	55
Buffalo	35	4.53%	738	95.47%	773
Burt	3	4.48%	64	95.52%	67
Butler	0	0.00%	121	100.00%	121
Cass	19	6.35%	280	93.65%	299
Cedar	3	4.92%	58	95.08%	61
Chase	0	0.00%	26	100.00%	26
Cherry	12	17.91%	55	82.09%	67
Cheyenne	23	13.22%	151	86.78%	174
Clay	1	1.35%	73	98.65%	74
Coffax	66	23.24%	218	76.76%	284
Cuming	10	6.76%	138	93.24%	148
Custer	4	2.55%	153	97.45%	157
Dakota	47	10.02%	422	89.98%	469
Dawes	17	12.98%	114	87.02%	131
Dawson	50	8.59%	532	91.41%	582
Deuel	0	0.00%	15	100.00%	15
Dixon	9	21.95%	32	78.05%	41
Dodge	46	5.83%	743	94.17%	789
Douglas	850	6.82%	11614	93.18%	12464
Dundy	0	0.00%	2	100.00%	2
Fillmore	0	0.00%	55	100.00%	55
Franklin	6	26.09%	17	73.91%	23
Frontier	0	0.00%	41	100.00%	41
Furnas	7	11.11%	56	88.89%	63
Gage	46	12.30%	328	87.70%	374
Garden	1	3.33%	29	96.67%	30
Garfield	0	0.00%	13	100.00%	13
Gosper	0	0.00%	13	100.00%	13
Greeley	0	0.00%	5	100.00%	5
Hall	126	8.26%	1400	91.74%	1526
Hamilton	3	2.73%	107	97.27%	110
Harlan	0	0.00%	49	100.00%	49
Hayes	0	0.00%	12	100.00%	12
Hitchcock	0	0.00%	37	100.00%	37
Holt	4	3.36%	115	96.64%	119
Howard	6	14.63%	35	85.37%	41
Jefferson	15	21.74%	54	78.26%	69
Johnson	4	9.30%	39	90.70%	43
Kearney	24	21.05%	90	78.95%	114
Keith	3	2.63%	111	97.37%	114
Kimball	4	7.14%	52	92.86%	56
Knox	10	10.00%	90	90.00%	100
Lancaster	317	5.70%	5241	94.30%	5558
Lincoln	45	6.16%	685	93.84%	730
Logan	0	0.00%	14	100.00%	14
Madison	36	5.95%	569	94.05%	605
Merrick	1	1.04%	95	98.96%	96
Morrill	15	27.27%	40	72.73%	55
Nance	0	0.00%	89	100.00%	89
Nemaha	7	6.86%	95	93.14%	102

Applications received May 01, 2015 to May 31, 2015

	# First Time Applicants	Percentage	# Applicants Re-applying	Percentage	County Totals
Nuckolls	0	0.00%	44	100.00%	44
Otoe	13	4.30%	289	95.70%	302
Out-of-state	27	39.71%	41	60.29%	68
Pawnee	3	14.29%	18	85.71%	21
Perkins	1	4.76%	20	95.24%	21
Phelps	7	4.52%	148	95.48%	155
Pierce	8	10.00%	72	90.00%	80
Platte	50	9.84%	458	90.16%	508
Polk	5	7.46%	62	92.54%	67
Red Willow	23	16.55%	116	83.45%	139
Richardson	13	9.03%	131	90.97%	144
Rock	0	0.00%	8	100.00%	8
Saline	2	1.08%	184	98.92%	186
Sarpy	148	7.30%	1879	92.70%	2027
Saunders	9	3.78%	229	96.22%	238
Scotts Bluff	54	5.69%	895	94.31%	949
Seward	13	9.09%	130	90.91%	143
Sheridan	6	8.00%	69	92.00%	75
Sherman	0	0.00%	17	100.00%	17
Stanton	9	18.75%	39	81.25%	48
Thayer	0	0.00%	64	100.00%	64
Thurston	5	1.36%	362	98.64%	367
Valley	1	1.79%	55	98.21%	56
Washington	1	0.62%	161	99.38%	162
Wayne	6	6.52%	86	93.48%	92
Webster	2	3.77%	51	96.23%	53
York	9	4.84%	177	95.16%	186
Report Totals:	2338	6.82%	31948	93.18%	34286

Note: If a county is not listed, that indicates that no applications were received for the report month.

Applications received June 01, 2015 to June 30, 2015

	# First Time Applicants	Percentage	# Applicants Re-applying	Percentage	County Totals
Adams	28	3.51%	769	96.49%	797
Antelope	2	3.23%	60	96.77%	62
Banner	0	0.00%	7	100.00%	7
Boone	4	4.12%	93	95.88%	97
Box Butte	27	9.38%	261	90.63%	288
Boyd	3	25.00%	9	75.00%	12
Brown	5	9.80%	46	90.20%	51
Buffalo	26	3.07%	820	96.93%	846
Burt	5	5.95%	79	94.05%	84
Butler	9	8.65%	95	91.35%	104
Cass	10	2.50%	390	97.50%	400
Cedar	1	2.50%	39	97.50%	40
Chase	2	2.63%	74	97.37%	76
Cherry	5	6.17%	76	93.83%	81
Cheyenne	1	0.60%	165	99.40%	166
Clay	7	5.56%	119	94.44%	126
Colfax	45	18.44%	199	81.56%	244
Cuming	18	9.28%	176	90.72%	194
Custer	7	4.83%	138	95.17%	145
Dakota	38	7.72%	454	92.28%	492
Dawes	22	17.05%	107	82.95%	129
Dawson	44	6.77%	606	93.23%	650
Deuel	4	15.38%	22	84.62%	26
Dixon	0	0.00%	60	100.00%	60
Dodge	42	4.60%	871	95.40%	913
Douglas	1114	7.76%	13234	92.24%	14348
Dundy	1	5.00%	19	95.00%	20
Fillmore	5	5.49%	86	94.51%	91
Franklin	17	29.82%	40	70.18%	57
Frontier	0	0.00%	10	100.00%	10
Furnas	11	9.17%	109	90.83%	120
Gage	43	9.39%	415	90.61%	458
Garden	0	0.00%	26	100.00%	26
Garfield	0	0.00%	10	100.00%	10
Gosper	1	5.00%	19	95.00%	20
Grant	0	0.00%	5	100.00%	5
Greeley	10	28.57%	25	71.43%	35
Hall	145	8.53%	1555	91.47%	1700
Hamilton	4	2.78%	140	97.22%	144
Harlan	0	0.00%	39	100.00%	39
Hayes	0	0.00%	8	100.00%	8
Hitchcock	17	33.33%	34	66.67%	51
Holt	6	4.17%	138	95.83%	144
Hooker	0	0.00%	6	100.00%	6
Howard	5	6.85%	68	93.15%	73
Jefferson	13	9.22%	128	90.78%	141
Johnson	0	0.00%	73	100.00%	73
Kearney	3	2.86%	102	97.14%	105
Keith	22	13.92%	136	86.08%	158
Keya Paha	0	0.00%	3	100.00%	3
Kimball	1	1.49%	66	98.51%	67
Knox	25	12.14%	181	87.86%	206
Lancaster	705	11.01%	5697	88.99%	6402
Lincoln	56	6.60%	792	93.40%	848
Logan	0	0.00%	26	100.00%	26
Madison	60	7.77%	712	92.23%	772
Merrick	16	11.43%	124	88.57%	140

Applications received June 01, 2015 to June 30, 2015

	# First Time Applicants	Percentage	# Applicants Re-applying	Percentage	County Totals
Morrill	13	13.40%	84	86.60%	97
Nance	0	0.00%	36	100.00%	36
Nemaha	8	6.35%	118	93.65%	126
Nuckolls	6	6.90%	81	93.10%	87
Otoe	10	4.00%	240	96.00%	250
Out-of-state	31	38.75%	49	61.25%	80
Pawnee	1	6.67%	14	93.33%	15
Perkins	0	0.00%	28	100.00%	28
Phelps	6	4.32%	133	95.68%	139
Pierce	15	12.82%	102	87.18%	117
Platte	51	8.64%	539	91.36%	590
Polk	1	1.30%	76	98.70%	77
Red Willow	15	7.54%	184	92.46%	199
Richardson	9	5.42%	157	94.58%	166
Rock	0	0.00%	14	100.00%	14
Saline	5	2.59%	188	97.41%	193
Sarpy	202	8.89%	2070	91.11%	2272
Saunders	11	3.82%	277	96.18%	288
Scotts Bluff	58	5.73%	954	94.27%	1012
Seward	5	3.50%	138	96.50%	143
Sheridan	9	6.38%	132	93.62%	141
Sherman	1	1.82%	54	98.18%	55
Sioux	0	0.00%	6	100.00%	6
Stanton	7	10.77%	58	89.23%	65
Thayer	11	11.46%	85	88.54%	96
Thomas	0	0.00%	12	100.00%	12
Thurston	24	4.34%	529	95.66%	553
Valley	0	0.00%	51	100.00%	51
Washington	14	5.58%	237	94.42%	251
Wayne	4	2.78%	140	97.22%	144
Webster	3	3.61%	80	96.39%	83
Wheeler	0	0.00%	1	100.00%	1
York	10	3.88%	248	96.12%	258
Report Totals:	3165	7.90%	36876	92.10%	40041

Note: If a county is not listed, that indicates that no applications were received for the report month.

Applications received April 01, 2015 to April 30, 2015

	# First Time Applicants	Percentage	# Applicants Re-applying	Percentage	County Totals
Adams	7	9.86%	64	90.14%	71
Antelope	1	7.14%	13	92.86%	14
Arthur	0	0.00%	2	100.00%	2
Boone	0	0.00%	9	100.00%	9
Box Butte	6	23.08%	20	76.92%	26
Boyd	0	0.00%	1	100.00%	1
Brown	0	0.00%	6	100.00%	6
Buffalo	15	11.90%	111	88.10%	126
Burt	2	20.00%	8	80.00%	10
Butler	1	12.50%	7	87.50%	8
Cass	9	16.36%	46	83.64%	55
Cedar	0	0.00%	3	100.00%	3
Chase	1	14.29%	6	85.71%	7
Cherry	1	5.26%	18	94.74%	19
Cheyenne	1	3.70%	26	96.30%	27
Clay	1	4.76%	20	95.24%	21
Colfax	4	10.00%	36	90.00%	40
Cuming	3	12.50%	21	87.50%	24
Custer	0	0.00%	29	100.00%	29
Dakota	13	17.11%	63	82.89%	76
Dawes	3	8.57%	32	91.43%	35
Dawson	9	9.38%	87	90.63%	96
Deuel	1	14.29%	6	85.71%	7
Dixon	0	0.00%	7	100.00%	7
Dodge	5	4.72%	101	95.28%	106
Douglas	188	11.56%	1439	88.44%	1627
Dundy	1	6.67%	14	93.33%	15
Fillmore	0	0.00%	5	100.00%	5
Franklin	0	0.00%	6	100.00%	6
Frontier	0	0.00%	2	100.00%	2
Furnas	3	20.00%	12	80.00%	15
Gage	6	11.11%	48	88.89%	54
Garden	0	0.00%	6	100.00%	6
Garfield	0	0.00%	4	100.00%	4
Gosper	0	0.00%	1	100.00%	1
Greeley	0	0.00%	8	100.00%	8
Hall	48	22.02%	170	77.98%	218
Hamilton	1	6.67%	14	93.33%	15
Harlan	1	16.67%	5	83.33%	6
Hitchcock	1	12.50%	7	87.50%	8
Holt	1	8.33%	11	91.67%	12
Hooker	0	0.00%	7	100.00%	7
Howard	2	22.22%	7	77.78%	9
Jefferson	2	10.00%	18	90.00%	20
Johnson	1	9.09%	10	90.91%	11
Kearney	0	0.00%	16	100.00%	16
Keith	0	0.00%	14	100.00%	14
Kimball	9	64.29%	5	35.71%	14
Knox	0	0.00%	28	100.00%	28
Lancaster	87	12.70%	598	87.30%	685
Lincoln	2	2.74%	71	97.26%	73
Madison	15	17.65%	70	82.35%	85
Merrick	4	17.39%	19	82.61%	23
Morrill	3	37.50%	5	62.50%	8
Nance	0	0.00%	5	100.00%	5
Nemaha	4	19.05%	17	80.95%	21
Nuckolls	0	0.00%	8	100.00%	8
Otoe	2	4.65%	41	95.35%	43
Out-of-state	2	40.00%	3	60.00%	5
Pawnee	0	0.00%	5	100.00%	5

Applications received April 01, 2015 to April 30, 2015

	# First Time Applicants	Percentage	# Applicants Re-applying	Percentage	County Totals
Perkins	0	0.00%	3	100.00%	3
Phelps	2	13.33%	13	86.67%	15
Pierce	1	10.00%	9	90.00%	10
Platte	11	13.41%	71	86.59%	82
Polk	0	0.00%	7	100.00%	7
Red Willow	2	6.25%	30	93.75%	32
Richardson	2	8.70%	21	91.30%	23
Saline	6	17.14%	29	82.86%	35
Sarpy	36	12.20%	259	87.80%	295
Saunders	1	3.45%	28	96.55%	29
Scotts Bluff	11	7.64%	133	92.36%	144
Seward	2	16.67%	10	83.33%	12
Sheridan	1	4.76%	20	95.24%	21
Sherman	0	0.00%	8	100.00%	8
Stanton	0	0.00%	7	100.00%	7
Thayer	0	0.00%	13	100.00%	13
Thurston	0	0.00%	63	100.00%	63
Valley	1	16.67%	5	83.33%	6
Washington	0	0.00%	23	100.00%	23
Wayne	0	0.00%	14	100.00%	14
Webster	0	0.00%	4	100.00%	4
York	4	8.70%	42	91.30%	46
Report Totals:	546	11.38%	4253	88.62%	4799

Note: If a county is not listed, that indicates that no applications were received for the report month.

Applications received May 01, 2015 to May 31, 2015

	# First Time Applicants	Percentage	# Applicants Re-applying	Percentage	County Totals
Adams	7	8.05%	80	91.95%	87
Antelope	0	0.00%	12	100.00%	12
Banner	0	0.00%	1	100.00%	1
Boone	0	0.00%	9	100.00%	9
Box Butte	2	8.33%	22	91.67%	24
Boyd	3	30.00%	7	70.00%	10
Brown	0	0.00%	5	100.00%	5
Buffalo	10	12.50%	70	87.50%	80
Burt	1	7.69%	12	92.31%	13
Butler	1	5.88%	16	94.12%	17
Cass	3	13.04%	20	86.96%	23
Cedar	1	10.00%	9	90.00%	10
Chase	7	41.18%	10	58.82%	17
Cherry	0	0.00%	15	100.00%	15
Cheyenne	8	36.36%	14	63.64%	22
Clay	1	11.11%	8	88.89%	9
Colfax	14	22.22%	49	77.78%	63
Cuming	4	14.81%	23	85.19%	27
Custer	5	23.81%	16	76.19%	21
Dakota	16	21.33%	59	78.67%	75
Dawes	5	33.33%	10	66.67%	15
Dawson	14	18.18%	63	81.82%	77
Dixon	2	25.00%	6	75.00%	8
Dodge	16	16.67%	80	83.33%	96
Douglas	190	10.84%	1562	89.16%	1752
Dundy	0	0.00%	1	100.00%	1
Fillmore	0	0.00%	14	100.00%	14
Franklin	1	14.29%	6	85.71%	7
Furnas	0	0.00%	12	100.00%	12
Gage	3	5.77%	49	94.23%	52
Garden	0	0.00%	5	100.00%	5
Garfield	0	0.00%	1	100.00%	1
Gosper	0	0.00%	6	100.00%	6
Greeley	0	0.00%	4	100.00%	4
Hall	29	16.29%	149	83.71%	178
Hamilton	4	66.67%	2	33.33%	6
Harlan	0	0.00%	1	100.00%	1
Hayes	0	0.00%	2	100.00%	2
Hitchcock	0	0.00%	18	100.00%	18
Holt	2	6.45%	29	93.55%	31
Hooker	0	0.00%	1	100.00%	1
Howard	1	8.33%	11	91.67%	12
Jefferson	0	0.00%	12	100.00%	12
Johnson	0	0.00%	8	100.00%	8
Kearney	0	0.00%	6	100.00%	6
Keith	0	0.00%	11	100.00%	11
Kimball	3	13.64%	19	86.36%	22
Knox	3	14.29%	18	85.71%	21
Lancaster	93	13.74%	584	86.26%	677
Lincoln	12	16.67%	60	83.33%	72
Logan	1	50.00%	1	50.00%	2
Madison	11	9.40%	106	90.60%	117
Merrick	1	4.76%	20	95.24%	21
Morrill	3	50.00%	3	50.00%	6
Nance	0	0.00%	6	100.00%	6
Nemaha	0	0.00%	17	100.00%	17
Nuckolls	5	41.67%	7	58.33%	12
Otoe	5	17.86%	23	82.14%	28
Out-of-state	0	0.00%	6	100.00%	6
Pawnee	0	0.00%	5	100.00%	5

Applications received May 01, 2015 to May 31, 2015

	# First Time Applicants	Percentage	# Applicants Re-applying	Percentage	County Totals
Perkins	1	6.67%	14	93.33%	15
Phelps	5	27.78%	13	72.22%	18
Pierce	0	0.00%	6	100.00%	6
Platte	25	29.76%	59	70.24%	84
Polk	1	9.09%	10	90.91%	11
Red Willow	2	9.09%	20	90.91%	22
Richardson	0	0.00%	12	100.00%	12
Saline	7	14.58%	41	85.42%	48
Sarpy	54	13.67%	341	86.33%	395
Saunders	0	0.00%	42	100.00%	42
Scotts Bluff	10	8.20%	112	91.80%	122
Seward	0	0.00%	18	100.00%	18
Sheridan	1	10.00%	9	90.00%	10
Sherman	0	0.00%	5	100.00%	5
Stanton	2	33.33%	4	66.67%	6
Thayer	1	33.33%	2	66.67%	3
Thomas	0	0.00%	1	100.00%	1
Thurston	1	1.12%	88	98.88%	89
Valley	1	33.33%	2	66.67%	3
Washington	3	10.71%	25	89.29%	28
Wayne	4	50.00%	4	50.00%	8
Webster	0	0.00%	5	100.00%	5
York	1	3.03%	32	96.97%	33
Report Totals:	606	12.44%	4266	87.56%	4872

Note: If a county is not listed, that indicates that no applications were received for the report month.

Applications received June 01, 2015 to June 30, 2015

	# First Time Applicants	Percentage	# Applicants Re-applying	Percentage	County Totals
Adams	7	14.89%	40	85.11%	47
Antelope	3	25.00%	9	75.00%	12
Arthur	1	100.00%	0	0.00%	1
Blaine	0	0.00%	4	100.00%	4
Boone	0	0.00%	9	100.00%	9
Box Butte	6	21.43%	22	78.57%	28
Boyd	0	0.00%	5	100.00%	5
Brown	0	0.00%	6	100.00%	6
Buffalo	8	7.41%	100	92.59%	108
Burt	0	0.00%	11	100.00%	11
Butler	3	25.00%	9	75.00%	12
Cass	2	6.45%	29	93.55%	31
Cedar	0	0.00%	5	100.00%	5
Chase	0	0.00%	5	100.00%	5
Cherry	1	8.33%	11	91.67%	12
Cheyenne	0	0.00%	22	100.00%	22
Clay	2	14.29%	12	85.71%	14
Colfax	14	28.00%	36	72.00%	50
Cuming	1	4.35%	22	95.65%	23
Custer	1	5.56%	17	94.44%	18
Dakota	21	21.88%	75	78.13%	96
Dawes	3	16.67%	15	83.33%	18
Dawson	10	11.24%	79	88.76%	89
Deuel	0	0.00%	3	100.00%	3
Dixon	1	12.50%	7	87.50%	8
Dodge	21	14.29%	126	85.71%	147
Douglas	284	15.45%	1554	84.55%	1838
Dundy	1	25.00%	3	75.00%	4
Fillmore	3	12.50%	21	87.50%	24
Frontier	0	0.00%	6	100.00%	6
Furnas	5	33.33%	10	66.67%	15
Gage	3	4.00%	72	96.00%	75
Garden	1	12.50%	7	87.50%	8
Garfield	0	0.00%	2	100.00%	2
Gosper	1	12.50%	7	87.50%	8
Greeley	0	0.00%	1	100.00%	1
Hall	30	15.08%	169	84.92%	199
Hamilton	0	0.00%	8	100.00%	8
Harlan	1	5.88%	16	94.12%	17
Hayes	0	0.00%	2	100.00%	2
Hitchcock	6	46.15%	7	53.85%	13
Holt	5	12.82%	34	87.18%	39
Hooker	0	0.00%	4	100.00%	4
Howard	0	0.00%	9	100.00%	9
Jefferson	3	11.11%	24	88.89%	27
Johnson	0	0.00%	4	100.00%	4
Kearney	0	0.00%	6	100.00%	6
Keith	0	0.00%	17	100.00%	17
Kimball	1	5.88%	16	94.12%	17
Knox	1	4.00%	24	96.00%	25
Lancaster	149	18.08%	675	81.92%	824
Lincoln	4	3.70%	104	96.30%	108
Madison	17	18.68%	74	81.32%	91
McPherson	0	0.00%	1	100.00%	1
Merrick	5	23.81%	16	76.19%	21
Morrill	0	0.00%	15	100.00%	15
Nance	0	0.00%	15	100.00%	15
Nemaha	2	10.53%	17	89.47%	19
Nuckolls	1	6.67%	14	93.33%	15
Otoe	4	10.53%	34	89.47%	38

Applications received June 01, 2015 to June 30, 2015

	# First Time Applicants	Percentage	# Applicants Re-applying	Percentage	County Totals
Out-of-state	6	60.00%	4	40.00%	10
Pawnee	1	25.00%	3	75.00%	4
Perkins	0	0.00%	4	100.00%	4
Phelps	2	7.41%	25	92.59%	27
Pierce	0	0.00%	7	100.00%	7
Platte	15	16.48%	76	83.52%	91
Polk	2	16.67%	10	83.33%	12
Red Willow	1	5.88%	16	94.12%	17
Richardson	2	8.33%	22	91.67%	24
Rock	0	0.00%	2	100.00%	2
Saline	5	16.67%	25	83.33%	30
Sarpy	40	12.86%	271	87.14%	311
Saunders	4	8.89%	41	91.11%	45
Scotts Bluff	14	11.29%	110	88.71%	124
Seward	6	18.75%	26	81.25%	32
Sheridan	4	16.00%	21	84.00%	25
Sherman	3	60.00%	2	40.00%	5
Sioux	0	0.00%	3	100.00%	3
Stanton	8	61.54%	5	38.46%	13
Thayer	2	10.53%	17	89.47%	19
Thomas	0	0.00%	4	100.00%	4
Thurston	0	0.00%	74	100.00%	74
Valley	0	0.00%	2	100.00%	2
Washington	7	13.73%	44	86.27%	51
Wayne	6	20.00%	24	80.00%	30
Webster	0	0.00%	20	100.00%	20
Wheeler	0	0.00%	1	100.00%	1
York	3	9.38%	29	90.63%	32
Report Totals:	763	14.35%	4555	85.65%	5318

Note: If a county is not listed, that indicates that no applications were received for the report month.

County	Number of Persons Closed effective 03/01/2015	Number of Persons who Re-Applied within 30 days		Number of Persons who Re-Applied within 60 days	
			Percentage		Percentage
<u>Adams</u>					
ADC/MED	3	0	0.00%	0	0.00%
CC	56	0	0.00%	10	17.86%
SNAP	86	0	0.00%	12	13.95%
ADC	13	0	0.00%	0	0.00%
AABD/PMT	1	0	0.00%	0	0.00%
Total	159	0	0.00%	22	13.84%
<u>Antelope</u>					
CC	12	0	0.00%	3	25.00%
SNAP	21	0	0.00%	4	19.05%
Total	33	0	0.00%	7	21.21%
<u>Boone</u>					
CC	3	0	0.00%	0	0.00%
SNAP	3	0	0.00%	2	66.67%
ADC	3	0	0.00%	0	0.00%
AABD/PMT	1	0	0.00%	0	0.00%
Total	10	0	0.00%	2	20.00%
<u>Box Butte</u>					
CC	15	0	0.00%	0	0.00%
SNAP	39	0	0.00%	9	23.08%
ADC	10	0	0.00%	0	0.00%
Total	64	0	0.00%	9	14.06%
<u>Boyd</u>					
SNAP	13	0	0.00%	0	0.00%
Total	13	0	0.00%	0	0.00%
<u>Brown</u>					
CC	4	0	0.00%	0	0.00%
SNAP	14	0	0.00%	2	14.29%
ADC	1	0	0.00%	0	0.00%
Total	19	0	0.00%	2	10.53%
<u>Buffalo</u>					
ADC/MED	15	0	0.00%	0	0.00%
CC	39	0	0.00%	8	20.51%
SNAP	80	0	0.00%	13	16.25%
ADC	21	0	0.00%	3	14.29%
AABD/PMT	4	0	0.00%	0	0.00%
Total	159	0	0.00%	24	15.09%
<u>Burt</u>					
CC	5	0	0.00%	0	0.00%
SNAP	16	0	0.00%	3	18.75%
Total	21	0	0.00%	3	14.29%
<u>Butler</u>					
CC	4	0	0.00%	0	0.00%
SNAP	10	0	0.00%	0	0.00%
Total	14	0	0.00%	0	0.00%
<u>Cass</u>					
ADC/MED	5	0	0.00%	0	0.00%
CC	10	0	0.00%	0	0.00%
SNAP	68	0	0.00%	15	22.06%
Total	83	0	0.00%	15	18.07%

County	Number of Persons Closed effective 03/01/2015	Number of Persons who Re-Applied within 30 days		Number of Persons who Re-Applied within 60 days	
			Percentage		Percentage
<u>Cedar</u>					
CC	6	0	0.00%	0	0.00%
SNAP	10	0	0.00%	0	0.00%
ADC	6	0	0.00%	0	0.00%
Total	22	0	0.00%	0	0.00%
<u>Chase</u>					
SNAP	5	0	0.00%	0	0.00%
Total	5	0	0.00%	0	0.00%
<u>Cherry</u>					
CC	7	0	0.00%	0	0.00%
SNAP	7	0	0.00%	0	0.00%
Total	14	0	0.00%	0	0.00%
<u>Cheyenne</u>					
CC	5	0	0.00%	0	0.00%
SNAP	27	0	0.00%	7	25.93%
Total	32	0	0.00%	7	21.88%
<u>Clay</u>					
ADC/MED	3	0	0.00%	0	0.00%
SNAP	8	0	0.00%	0	0.00%
Total	11	0	0.00%	0	0.00%
<u>Colfax</u>					
ADC/MED	9	0	0.00%	0	0.00%
SNAP	44	0	0.00%	4	9.09%
ADC	6	0	0.00%	0	0.00%
Total	59	0	0.00%	4	6.78%
<u>Cuming</u>					
CC	5	0	0.00%	2	40.00%
SNAP	25	0	0.00%	5	20.00%
ADC	3	0	0.00%	0	0.00%
Total	33	0	0.00%	7	21.21%
<u>Custer</u>					
CC	10	0	0.00%	4	40.00%
SNAP	31	0	0.00%	7	22.58%
ADC	3	0	0.00%	0	0.00%
Total	44	0	0.00%	11	25.00%
<u>Dakota</u>					
ADC/MED	10	0	0.00%	0	0.00%
CC	36	0	0.00%	6	16.67%
SNAP	96	0	0.00%	7	7.29%
ADC	37	0	0.00%	9	24.32%
Total	179	0	0.00%	22	12.29%
<u>Dawes</u>					
ADC/MED	2	0	0.00%	0	0.00%
CC	4	0	0.00%	0	0.00%
SNAP	18	0	0.00%	2	11.11%
ADC	7	0	0.00%	0	0.00%
Total	31	0	0.00%	2	6.45%
<u>Dawson</u>					
ADC/MED	15	0	0.00%	0	0.00%
CC	45	0	0.00%	1	2.22%
SNAP	109	0	0.00%	18	16.51%
ADC	16	0	0.00%	5	31.25%
AABD/PMT	1	0	0.00%	0	0.00%
Total	186	0	0.00%	24	12.90%

County	Number of Persons Closed effective 03/01/2015	Number of Persons who Re-Applied within 30 days		Number of Persons who Re-Applied within 60 days	
			Percentage		Percentage
<u>Deuel</u>					
SNAP	11	0	0.00%	0	0.00%
Total	11	0	0.00%	0	0.00%
<u>Dixon</u>					
ADC/MED	2	0	0.00%	0	0.00%
SNAP	15	0	0.00%	0	0.00%
Total	17	0	0.00%	0	0.00%
<u>Dodge</u>					
ADC/MED	18	0	0.00%	0	0.00%
CC	45	0	0.00%	8	17.78%
SNAP	112	0	0.00%	23	20.54%
ADC	10	0	0.00%	0	0.00%
AABD/PMT	4	0	0.00%	0	0.00%
Total	189	0	0.00%	31	16.40%
<u>Douglas</u>					
ADC/MED	433	0	0.00%	0	0.00%
CC	1126	0	0.00%	146	12.97%
SNAP	1991	10	0.50%	382	19.19%
ADC	677	2	0.30%	60	8.86%
AABD/PMT	70	0	0.00%	2	2.86%
Total	4297	12	0.28%	590	13.73%
<u>Dundy</u>					
SNAP	1	0	0.00%	0	0.00%
ADC	2	0	0.00%	0	0.00%
Total	3	0	0.00%	0	0.00%
<u>Fillmore</u>					
SNAP	16	0	0.00%	0	0.00%
Total	16	0	0.00%	0	0.00%
<u>Franklin</u>					
ADC/MED	6	0	0.00%	0	0.00%
SNAP	10	0	0.00%	6	60.00%
Total	16	0	0.00%	6	37.50%
<u>Frontier</u>					
SNAP	4	0	0.00%	0	0.00%
Total	4	0	0.00%	0	0.00%
<u>Furnas</u>					
ADC/MED	3	0	0.00%	0	0.00%
CC	3	0	0.00%	0	0.00%
SNAP	14	0	0.00%	0	0.00%
Total	20	0	0.00%	0	0.00%
<u>Gage</u>					
ADC/MED	11	0	0.00%	0	0.00%
CC	10	0	0.00%	2	20.00%
SNAP	76	0	0.00%	8	10.53%
ADC	8	0	0.00%	2	25.00%
AABD/PMT	1	0	0.00%	0	0.00%
Total	106	0	0.00%	12	11.32%
<u>Garden</u>					
SNAP	3	0	0.00%	0	0.00%
Total	3	0	0.00%	0	0.00%

County	Number of Persons Closed effective 03/01/2015	Number of Persons who Re-Applied within 30 days		Number of Persons who Re-Applied within 60 days	
			Percentage		Percentage
<u>Garfield</u>					
CC	7	0	0.00%	0	0.00%
SNAP	11	0	0.00%	4	36.36%
ADC	4	0	0.00%	0	0.00%
Total	22	0	0.00%	4	18.18%
<u>Greeley</u>					
SNAP	1	0	0.00%	0	0.00%
Total	1	0	0.00%	0	0.00%
<u>Hall</u>					
ADC/MED	34	0	0.00%	0	0.00%
CC	126	0	0.00%	8	6.35%
SNAP	224	0	0.00%	39	17.41%
ADC	69	0	0.00%	4	5.80%
AABD/PMT	5	0	0.00%	0	0.00%
Total	458	0	0.00%	51	11.14%
<u>Hamilton</u>					
ADC/MED	3	0	0.00%	0	0.00%
CC	3	0	0.00%	0	0.00%
SNAP	8	0	0.00%	0	0.00%
Total	14	0	0.00%	0	0.00%
<u>Harlan</u>					
SNAP	3	0	0.00%	0	0.00%
ADC	3	0	0.00%	0	0.00%
Total	6	0	0.00%	0	0.00%
<u>Hayes</u>					
SNAP	8	0	0.00%	6	75.00%
Total	8	0	0.00%	6	75.00%
<u>Hitchcock</u>					
ADC/MED	5	0	0.00%	0	0.00%
SNAP	4	0	0.00%	0	0.00%
Total	9	0	0.00%	0	0.00%
<u>Holt</u>					
CC	6	0	0.00%	0	0.00%
SNAP	21	0	0.00%	5	23.81%
Total	27	0	0.00%	5	18.52%
<u>Howard</u>					
ADC/MED	2	0	0.00%	0	0.00%
CC	4	0	0.00%	0	0.00%
SNAP	3	0	0.00%	2	66.67%
ADC	2	0	0.00%	0	0.00%
Total	11	0	0.00%	2	18.18%
<u>Jefferson</u>					
CC	2	0	0.00%	0	0.00%
SNAP	15	0	0.00%	0	0.00%
ADC	6	0	0.00%	4	66.67%
AABD/PMT	3	0	0.00%	0	0.00%
Total	26	0	0.00%	4	15.38%
<u>Johnson</u>					
CC	2	0	0.00%	0	0.00%
SNAP	5	0	0.00%	0	0.00%
Total	7	0	0.00%	0	0.00%

County	Number of Persons Closed effective 03/01/2015	Number of Persons who Re-Applied within 30 days		Number of Persons who Re-Applied within 60 days	
			Percentage		Percentage
<u>Kearney</u>					
SNAP	14	0	0.00%	4	28.57%
AABD/PMT	9	0	0.00%	0	0.00%
Total	23	0	0.00%	4	17.39%
<u>Keith</u>					
CC	2	0	0.00%	2	100.00%
SNAP	14	0	0.00%	2	14.29%
Total	16	0	0.00%	4	25.00%
<u>Kimball</u>					
ADC/MED	4	0	0.00%	0	0.00%
CC	2	0	0.00%	0	0.00%
SNAP	9	0	0.00%	0	0.00%
ADC	3	0	0.00%	0	0.00%
AABD/PMT	1	0	0.00%	0	0.00%
Total	19	0	0.00%	0	0.00%
<u>Knox</u>					
SNAP	26	0	0.00%	2	7.69%
ADC	9	0	0.00%	0	0.00%
AABD/PMT	1	0	0.00%	0	0.00%
Total	36	0	0.00%	2	5.56%
<u>Lancaster</u>					
ADC/MED	165	0	0.00%	0	0.00%
CC	373	0	0.00%	59	15.82%
SNAP	740	6	0.81%	102	13.78%
ADC	201	0	0.00%	11	5.47%
AABD/PMT	23	0	0.00%	0	0.00%
Total	1502	6	0.40%	172	11.45%
<u>Lincoln</u>					
ADC/MED	10	0	0.00%	0	0.00%
CC	40	0	0.00%	10	25.00%
SNAP	124	0	0.00%	20	16.13%
ADC	23	0	0.00%	0	0.00%
Total	197	0	0.00%	30	15.23%
<u>Logan</u>					
SNAP	5	0	0.00%	0	0.00%
Total	5	0	0.00%	0	0.00%
<u>Madison</u>					
ADC/MED	14	0	0.00%	0	0.00%
CC	39	0	0.00%	3	7.69%
SNAP	158	0	0.00%	16	10.13%
ADC	33	0	0.00%	0	0.00%
AABD/PMT	2	0	0.00%	0	0.00%
Total	246	0	0.00%	19	7.72%
<u>Merrick</u>					
CC	1	0	0.00%	0	0.00%
SNAP	16	0	0.00%	6	37.50%
Total	17	0	0.00%	6	35.29%
<u>Morrill</u>					
CC	3	0	0.00%	0	0.00%
SNAP	32	0	0.00%	3	9.38%
AABD/PMT	1	0	0.00%	1	100.00%
Total	36	0	0.00%	4	11.11%

County	Number of Persons Closed effective 03/01/2015	Number of Persons who Re-Applied within 30 days		Number of Persons who Re-Applied within 60 days	
			Percentage		Percentage
<u>Nance</u>					
CC	4	0	0.00%	0	0.00%
SNAP	3	0	0.00%	3	100.00%
Total	7	0	0.00%	3	42.86%
<u>Nemaha</u>					
CC	10	0	0.00%	0	0.00%
SNAP	15	0	0.00%	0	0.00%
Total	25	0	0.00%	0	0.00%
<u>Nuckolls</u>					
SNAP	13	0	0.00%	0	0.00%
AABD/PMT	4	0	0.00%	0	0.00%
Total	17	0	0.00%	0	0.00%
<u>Otoe</u>					
CC	2	0	0.00%	0	0.00%
SNAP	46	0	0.00%	6	13.04%
ADC	13	0	0.00%	0	0.00%
AABD/PMT	4	0	0.00%	0	0.00%
Total	65	0	0.00%	6	9.23%
<u>Pawnee</u>					
ADC	2	0	0.00%	0	0.00%
Total	2	0	0.00%	0	0.00%
<u>Perkins</u>					
SNAP	7	0	0.00%	0	0.00%
Total	7	0	0.00%	0	0.00%
<u>Phelps</u>					
ADC/MED	2	0	0.00%	0	0.00%
CC	11	0	0.00%	0	0.00%
SNAP	23	0	0.00%	0	0.00%
ADC	3	0	0.00%	3	100.00%
AABD/PMT	1	0	0.00%	0	0.00%
Total	40	0	0.00%	3	7.50%
<u>Pierce</u>					
SNAP	20	0	0.00%	0	0.00%
Total	20	0	0.00%	0	0.00%
<u>Platte</u>					
ADC/MED	16	0	0.00%	0	0.00%
CC	17	0	0.00%	0	0.00%
SNAP	93	0	0.00%	12	12.90%
ADC	18	0	0.00%	1	5.56%
AABD/PMT	3	0	0.00%	0	0.00%
Total	147	0	0.00%	13	8.84%
<u>Polk</u>					
SNAP	9	0	0.00%	6	66.67%
Total	9	0	0.00%	6	66.67%
<u>Red Willow</u>					
ADC/MED	2	0	0.00%	0	0.00%
CC	11	0	0.00%	0	0.00%
SNAP	31	0	0.00%	5	16.13%
ADC	2	0	0.00%	0	0.00%
Total	46	0	0.00%	5	10.87%

County	Number of Persons Closed effective 03/01/2015	Number of Persons who Re-Applied within 30 days		Number of Persons who Re-Applied within 60 days	
			Percentage		Percentage
<u>Richardson</u>					
CC	11	0	0.00%	0	0.00%
SNAP	17	0	0.00%	1	5.88%
ADC	12	0	0.00%	0	0.00%
Total	40	0	0.00%	1	2.50%
<u>Rock</u>					
SNAP	9	0	0.00%	0	0.00%
Total	9	0	0.00%	0	0.00%
<u>Saline</u>					
ADC/MED	7	0	0.00%	0	0.00%
CC	9	0	0.00%	0	0.00%
SNAP	24	0	0.00%	6	25.00%
ADC	9	0	0.00%	0	0.00%
AABD/PMT	2	0	0.00%	0	0.00%
Total	51	0	0.00%	6	11.76%
<u>Sarpy</u>					
ADC/MED	29	0	0.00%	0	0.00%
CC	116	0	0.00%	3	2.59%
SNAP	303	4	1.32%	44	14.52%
ADC	51	0	0.00%	4	7.84%
AABD/PMT	5	0	0.00%	0	0.00%
Total	504	4	0.79%	51	10.12%
<u>Saunders</u>					
ADC/MED	11	0	0.00%	0	0.00%
CC	21	0	0.00%	0	0.00%
SNAP	36	0	0.00%	15	41.67%
ADC	11	0	0.00%	0	0.00%
Total	79	0	0.00%	15	18.99%
<u>Scotts Bluff</u>					
ADC/MED	24	0	0.00%	0	0.00%
CC	43	0	0.00%	8	18.60%
SNAP	148	0	0.00%	23	15.54%
ADC	12	0	0.00%	0	0.00%
AABD/PMT	3	0	0.00%	0	0.00%
Total	230	0	0.00%	31	13.48%
<u>Seward</u>					
CC	2	0	0.00%	0	0.00%
SNAP	23	0	0.00%	4	17.39%
Total	25	0	0.00%	4	16.00%
<u>Sheridan</u>					
SNAP	14	0	0.00%	0	0.00%
ADC	5	0	0.00%	0	0.00%
Total	19	0	0.00%	0	0.00%
<u>Sherman</u>					
CC	4	0	0.00%	0	0.00%
SNAP	8	0	0.00%	0	0.00%
Total	12	0	0.00%	0	0.00%
<u>Stanton</u>					
CC	3	0	0.00%	0	0.00%
SNAP	1	0	0.00%	0	0.00%
Total	4	0	0.00%	0	0.00%

County	Number of Persons Closed effective 03/01/2015	Number of Persons who Re-Applied within 30 days		Number of Persons who Re-Applied within 60 days	
			Percentage		Percentage
<u>Thayer</u>					
ADC/MED	2	0	0.00%	0	0.00%
CC	4	0	0.00%	0	0.00%
SNAP	15	0	0.00%	0	0.00%
ADC	8	0	0.00%	0	0.00%
Total	29	0	0.00%	0	0.00%
<u>Thurston</u>					
ADC/MED	6	0	0.00%	0	0.00%
CC	29	0	0.00%	0	0.00%
SNAP	61	0	0.00%	19	31.15%
ADC	10	0	0.00%	0	0.00%
Total	106	0	0.00%	19	17.92%
<u>Valley</u>					
CC	6	0	0.00%	0	0.00%
SNAP	5	0	0.00%	3	60.00%
Total	11	0	0.00%	3	27.27%
<u>Washington</u>					
CC	16	0	0.00%	0	0.00%
SNAP	31	0	0.00%	2	6.45%
ADC	11	0	0.00%	2	18.18%
Total	58	0	0.00%	4	6.90%
<u>Wayne</u>					
CC	8	0	0.00%	2	25.00%
SNAP	15	0	0.00%	0	0.00%
AABD/PMT	1	0	0.00%	0	0.00%
Total	24	0	0.00%	2	8.33%
<u>Webster</u>					
ADC/MED	4	0	0.00%	0	0.00%
CC	8	0	0.00%	0	0.00%
SNAP	17	0	0.00%	0	0.00%
Total	29	0	0.00%	0	0.00%
<u>York</u>					
ADC/MED	11	0	0.00%	0	0.00%
CC	12	0	0.00%	2	16.67%
SNAP	57	0	0.00%	6	10.53%
ADC	4	0	0.00%	0	0.00%
Total	84	0	0.00%	8	9.52%
<u>Out-of-state</u>					
ADC/MED	26	3	11.54%	0	0.00%
CC	99	0	0.00%	7	7.07%
SNAP	364	0	0.00%	4	1.10%
ADC	70	0	0.00%	3	4.29%
AABD/PMT	10	0	0.00%	0	0.00%
Total	569	3	0.53%	14	2.46%
State Totals	10827	25	0.23%	1307	12.07%

Note: If a county had no individuals closed for 03/01/2015, the county will not appear on the list. The county may have had individuals who applied for programs within 60 days of 03/01/2015, however they are not considered re-applications for benefits which were closed as of 03/01/2015.

The "Number of Persons Closed Effective..." column provides a reflective count of the individuals who were involved in each type of program case. The entries under "Total" are not a true reflection of the number of individuals closed due to an individual's possible participation in multiple programs.

County	Number of Persons Closed effective 04/01/2015	Number of Persons who Re-Applied within 30 days		Number of Persons who Re-Applied within 60 days	
			Percentage		Percentage
<u>Adams</u>					
MEDICAID	257	45	17.51%	13	5.06%
599 CHIP	3	0	0.00%	0	0.00%
Total	260	45	17.31%	13	5.00%
<u>Antelope</u>					
MEDICAID	70	3	4.29%	8	11.43%
Total	70	3	4.29%	8	11.43%
<u>Arthur</u>					
MEDICAID	1	0	0.00%	0	0.00%
Total	1	0	0.00%	0	0.00%
<u>Blaine</u>					
MEDICAID	2	0	0.00%	0	0.00%
Total	2	0	0.00%	0	0.00%
<u>Boone</u>					
MEDICAID	25	5	20.00%	0	0.00%
Total	25	5	20.00%	0	0.00%
<u>Box Butte</u>					
MEDICAID	104	23	22.12%	10	9.62%
Total	104	23	22.12%	10	9.62%
<u>Boyd</u>					
MEDICAID	11	0	0.00%	0	0.00%
Total	11	0	0.00%	0	0.00%
<u>Brown</u>					
MEDICAID	25	2	8.00%	2	8.00%
Total	25	2	8.00%	2	8.00%
<u>Buffalo</u>					
MEDICAID	319	66	20.69%	13	4.08%
599 CHIP	3	0	0.00%	0	0.00%
Total	322	66	20.50%	13	4.04%
<u>Burt</u>					
MEDICAID	45	2	4.44%	4	8.89%
599 CHIP	1	0	0.00%	0	0.00%
Total	46	2	4.35%	4	8.70%
<u>Butler</u>					
MEDICAID	36	8	22.22%	0	0.00%
Total	36	8	22.22%	0	0.00%
<u>Cass</u>					
MEDICAID	166	30	18.07%	11	6.63%
Total	166	30	18.07%	11	6.63%
<u>Cedar</u>					
MEDICAID	34	1	2.94%	6	17.65%
Total	34	1	2.94%	6	17.65%
<u>Chase</u>					
MEDICAID	26	0	0.00%	0	0.00%
Total	26	0	0.00%	0	0.00%
<u>Cherry</u>					
MEDICAID	54	6	11.11%	1	1.85%
Total	54	6	11.11%	1	1.85%
<u>Cheyenne</u>					
MEDICAID	69	12	17.39%	5	7.25%
Total	69	12	17.39%	5	7.25%

County	Number of Persons Closed effective 04/01/2015	Number of Persons who Re-Applied within 30 days		Number of Persons who Re-Applied within 60 days	
			Percentage		Percentage
<u>Clay</u>					
MEDICAID	53	19	35.85%	0	0.00%
Total	53	19	35.85%	0	0.00%
<u>Colfax</u>					
MEDICAID	95	14	14.74%	4	4.21%
599 CHIP	6	0	0.00%	0	0.00%
Total	101	14	13.86%	4	3.96%
<u>Cuming</u>					
MEDICAID	50	3	6.00%	8	16.00%
599 CHIP	1	0	0.00%	0	0.00%
Total	51	3	5.88%	8	15.69%
<u>Custer</u>					
MEDICAID	86	19	22.09%	4	4.65%
Total	86	19	22.09%	4	4.65%
<u>Dakota</u>					
MEDICAID	266	31	11.65%	8	3.01%
599 CHIP	4	0	0.00%	0	0.00%
Total	270	31	11.48%	8	2.96%
<u>Dawes</u>					
MEDICAID	70	15	21.43%	0	0.00%
Total	70	15	21.43%	0	0.00%
<u>Dawson</u>					
MEDICAID	305	42	13.77%	16	5.25%
599 CHIP	2	1	50.00%	0	0.00%
Total	307	43	14.01%	16	5.21%
<u>Deuel</u>					
MEDICAID	21	0	0.00%	0	0.00%
Total	21	0	0.00%	0	0.00%
<u>Dixon</u>					
MEDICAID	24	5	20.83%	5	20.83%
Total	24	5	20.83%	5	20.83%
<u>Dodge</u>					
MEDICAID	385	63	16.36%	21	5.45%
599 CHIP	3	0	0.00%	0	0.00%
Total	388	63	16.24%	21	5.41%
<u>Douglas</u>					
MEDICAID	5579	950	17.03%	381	6.83%
599 CHIP	59	1	1.69%	0	0.00%
Total	5638	951	16.87%	381	6.76%
<u>Dundy</u>					
MEDICAID	21	3	14.29%	0	0.00%
Total	21	3	14.29%	0	0.00%
<u>Fillmore</u>					
MEDICAID	42	14	33.33%	4	9.52%
Total	42	14	33.33%	4	9.52%
<u>Franklin</u>					
MEDICAID	23	4	17.39%	2	8.70%
Total	23	4	17.39%	2	8.70%
<u>Frontier</u>					
MEDICAID	13	0	0.00%	1	7.69%
Total	13	0	0.00%	1	7.69%

County	Number of Persons Closed effective 04/01/2015	Number of Persons who Re-Applied within 30 days		Number of Persons who Re-Applied within 60 days	
			Percentage		Percentage
<u>Furnas</u>					
MEDICAID	45	4	8.89%	0	0.00%
Total	45	4	8.89%	0	0.00%
<u>Gage</u>					
MEDICAID	190	29	15.26%	9	4.74%
Total	190	29	15.26%	9	4.74%
<u>Garden</u>					
MEDICAID	25	4	16.00%	4	16.00%
Total	25	4	16.00%	4	16.00%
<u>Garfield</u>					
MEDICAID	8	0	0.00%	0	0.00%
Total	8	0	0.00%	0	0.00%
<u>Gosper</u>					
MEDICAID	5	3	60.00%	0	0.00%
Total	5	3	60.00%	0	0.00%
<u>Grant</u>					
MEDICAID	23	0	0.00%	0	0.00%
Total	23	0	0.00%	0	0.00%
<u>Greeley</u>					
MEDICAID	13	1	7.69%	0	0.00%
Total	13	1	7.69%	0	0.00%
<u>Hall</u>					
MEDICAID	686	108	15.74%	42	6.12%
599 CHIP	9	0	0.00%	0	0.00%
Total	695	108	15.54%	42	6.04%
<u>Hamilton</u>					
MEDICAID	49	15	30.61%	1	2.04%
Total	49	15	30.61%	1	2.04%
<u>Harlan</u>					
MEDICAID	13	1	7.69%	0	0.00%
Total	13	1	7.69%	0	0.00%
<u>Hayes</u>					
MEDICAID	4	0	0.00%	0	0.00%
Total	4	0	0.00%	0	0.00%
<u>Hitchcock</u>					
MEDICAID	16	1	6.25%	0	0.00%
Total	16	1	6.25%	0	0.00%
<u>Holt</u>					
MEDICAID	67	11	16.42%	3	4.48%
599 CHIP	1	0	0.00%	0	0.00%
Total	68	11	16.18%	3	4.41%
<u>Hooker</u>					
MEDICAID	6	0	0.00%	0	0.00%
Total	6	0	0.00%	0	0.00%
<u>Howard</u>					
MEDICAID	49	2	4.08%	4	8.16%
Total	49	2	4.08%	4	8.16%
<u>Jefferson</u>					
MEDICAID	61	11	18.03%	1	1.64%
Total	61	11	18.03%	1	1.64%
<u>Johnson</u>					
MEDICAID	32	3	9.38%	2	6.25%
Total	32	3	9.38%	2	6.25%

County	Number of Persons Closed effective 04/01/2015	Number of Persons who Re-Applied within 30 days		Number of Persons who Re-Applied within 60 days	
			Percentage		Percentage
<u>Kearney</u>					
MEDICAID	<u>43</u>	<u>8</u>	<u>18.60%</u>	<u>0</u>	<u>0.00%</u>
Total	43	8	18.60%	0	0.00%
<u>Keith</u>					
MEDICAID	<u>64</u>	<u>15</u>	<u>23.44%</u>	<u>1</u>	<u>1.56%</u>
Total	64	15	23.44%	1	1.56%
<u>Keya Paha</u>					
MEDICAID	<u>5</u>	<u>4</u>	<u>80.00%</u>	<u>0</u>	<u>0.00%</u>
Total	5	4	80.00%	0	0.00%
<u>Kimball</u>					
MEDICAID	<u>38</u>	<u>3</u>	<u>7.89%</u>	<u>1</u>	<u>2.63%</u>
Total	38	3	7.89%	1	2.63%
<u>Knox</u>					
MEDICAID	<u>101</u>	<u>11</u>	<u>10.89%</u>	<u>3</u>	<u>2.97%</u>
Total	101	11	10.89%	3	2.97%
<u>Lancaster</u>					
MEDICAID	2346	412	17.56%	122	5.20%
599 CHIP	<u>8</u>	<u>1</u>	<u>12.50%</u>	<u>0</u>	<u>0.00%</u>
Total	2354	413	17.54%	122	5.18%
<u>Lincoln</u>					
MEDICAID	<u>368</u>	<u>47</u>	<u>12.77%</u>	<u>26</u>	<u>7.07%</u>
Total	368	47	12.77%	26	7.07%
<u>Logan</u>					
MEDICAID	<u>12</u>	<u>1</u>	<u>8.33%</u>	<u>0</u>	<u>0.00%</u>
Total	12	1	8.33%	0	0.00%
<u>Loup</u>					
MEDICAID	<u>1</u>	<u>0</u>	<u>0.00%</u>	<u>0</u>	<u>0.00%</u>
Total	1	0	0.00%	0	0.00%
<u>McPherson</u>					
MEDICAID	<u>7</u>	<u>0</u>	<u>0.00%</u>	<u>0</u>	<u>0.00%</u>
Total	7	0	0.00%	0	0.00%
<u>Madison</u>					
MEDICAID	367	42	11.44%	19	5.18%
599 CHIP	<u>3</u>	<u>0</u>	<u>0.00%</u>	<u>0</u>	<u>0.00%</u>
Total	370	42	11.35%	19	5.14%
<u>Merrick</u>					
MEDICAID	<u>72</u>	<u>20</u>	<u>27.78%</u>	<u>6</u>	<u>8.33%</u>
Total	72	20	27.78%	6	8.33%
<u>Morrill</u>					
MEDICAID	<u>37</u>	<u>3</u>	<u>8.11%</u>	<u>0</u>	<u>0.00%</u>
Total	37	3	8.11%	0	0.00%
<u>Nance</u>					
MEDICAID	<u>33</u>	<u>2</u>	<u>6.06%</u>	<u>2</u>	<u>6.06%</u>
Total	33	2	6.06%	2	6.06%
<u>Nemaha</u>					
MEDICAID	<u>58</u>	<u>8</u>	<u>13.79%</u>	<u>1</u>	<u>1.72%</u>
Total	58	8	13.79%	1	1.72%
<u>Nuckolls</u>					
MEDICAID	<u>34</u>	<u>10</u>	<u>29.41%</u>	<u>0</u>	<u>0.00%</u>
Total	34	10	29.41%	0	0.00%

County	Number of Persons Closed effective 04/01/2015	Number of Persons who Re-Applied within 30 days		Number of Persons who Re-Applied within 60 days	
			Percentage		Percentage
<u>Otoe</u>					
MEDICAID	137	20	14.60%	12	8.76%
599 CHIP	1	0	0.00%	0	0.00%
Total	138	20	14.49%	12	8.70%
<u>Pawnee</u>					
MEDICAID	21	5	23.81%	0	0.00%
Total	21	5	23.81%	0	0.00%
<u>Perkins</u>					
MEDICAID	10	1	10.00%	1	10.00%
Total	10	1	10.00%	1	10.00%
<u>Phelps</u>					
MEDICAID	79	11	13.92%	4	5.06%
Total	79	11	13.92%	4	5.06%
<u>Pierce</u>					
MEDICAID	44	8	18.18%	4	9.09%
Total	44	8	18.18%	4	9.09%
<u>Platte</u>					
MEDICAID	229	38	16.59%	14	6.11%
599 CHIP	3	0	0.00%	0	0.00%
Total	232	38	16.38%	14	6.03%
<u>Polk</u>					
MEDICAID	47	11	23.40%	0	0.00%
Total	47	11	23.40%	0	0.00%
<u>Red Willow</u>					
MEDICAID	87	10	11.49%	3	3.45%
Total	87	10	11.49%	3	3.45%
<u>Richardson</u>					
MEDICAID	85	34	40.00%	0	0.00%
Total	85	34	40.00%	0	0.00%
<u>Rock</u>					
MEDICAID	15	4	26.67%	0	0.00%
Total	15	4	26.67%	0	0.00%
<u>Saline</u>					
MEDICAID	79	14	17.72%	8	10.13%
599 CHIP	3	0	0.00%	0	0.00%
Total	82	14	17.07%	8	9.76%
<u>Sarpy</u>					
MEDICAID	1049	146	13.92%	88	8.39%
599 CHIP	4	0	0.00%	0	0.00%
Total	1053	146	13.87%	88	8.36%
<u>Saunders</u>					
MEDICAID	103	12	11.65%	6	5.83%
Total	103	12	11.65%	6	5.83%
<u>Scotts Bluff</u>					
MEDICAID	486	98	20.16%	24	4.94%
599 CHIP	2	0	0.00%	0	0.00%
Total	488	98	20.08%	24	4.92%
<u>Seward</u>					
MEDICAID	78	6	7.69%	3	3.85%
Total	78	6	7.69%	3	3.85%
<u>Sheridan</u>					
MEDICAID	51	15	29.41%	1	1.96%
Total	51	15	29.41%	1	1.96%

County	Number of Persons Closed effective 04/01/2015	Number of Persons who Re-Applied within 30 days		Number of Persons who Re-Applied within 60 days	
			Percentage		Percentage
<u>Sherman</u>					
MEDICAID	11	3	27.27%	0	0.00%
Total	11	3	27.27%	0	0.00%
<u>Sioux</u>					
MEDICAID	4	2	50.00%	0	0.00%
Total	4	2	50.00%	0	0.00%
<u>Stanton</u>					
MEDICAID	20	0	0.00%	0	0.00%
Total	20	0	0.00%	0	0.00%
<u>Thayer</u>					
MEDICAID	39	7	17.95%	0	0.00%
Total	39	7	17.95%	0	0.00%
<u>Thomas</u>					
MEDICAID	4	0	0.00%	0	0.00%
Total	4	0	0.00%	0	0.00%
<u>Thurston</u>					
MEDICAID	165	19	11.52%	24	14.55%
Total	165	19	11.52%	24	14.55%
<u>Valley</u>					
MEDICAID	23	2	8.70%	1	4.35%
Total	23	2	8.70%	1	4.35%
<u>Washington</u>					
MEDICAID	84	20	23.81%	7	8.33%
Total	84	20	23.81%	7	8.33%
<u>Wayne</u>					
MEDICAID	56	5	8.93%	2	3.57%
599 CHIP	2	0	0.00%	0	0.00%
Total	58	5	8.62%	2	3.45%
<u>Webster</u>					
MEDICAID	31	1	3.23%	5	16.13%
Total	31	1	3.23%	5	16.13%
<u>York</u>					
MEDICAID	109	22	20.18%	7	6.42%
Total	109	22	20.18%	7	6.42%
<u>Out-of-state</u>					
MEDICAID	456	13	2.85%	5	1.10%
599 CHIP	1	0	0.00%	0	0.00%
Total	457	13	2.84%	5	1.09%
State Totals	16876	2694	15.96%	993	5.88%

Note: If a county had no individuals closed for 04/01/2015, the county will not appear on the list. The county may have had individuals who applied for programs within 60 days of 04/01/2015, however they are not considered re-applications for benefits which were closed as of 04/01/2015.

The "Number of Persons Closed Effective..." column provides a reflective count of the individuals who were involved in each type of program case. The entries under "Total" are not a true reflection of the number of individuals closed due to an individual's possible participation in multiple programs.

County	Number of Persons Closed effective 05/01/2015	Number of Persons who Re-Applied within 30 days		Number of Persons who Re-Applied within 60 days	
			Percentage		Percentage
<u>Adams</u>					
MEDICAID	321	50	15.58%	24	7.48%
599 CHIP	2	0	0.00%	0	0.00%
Total	323	50	15.48%	24	7.43%
<u>Antelope</u>					
MEDICAID	38	10	26.32%	1	2.63%
Total	38	10	26.32%	1	2.63%
<u>Banner</u>					
MEDICAID	8	0	0.00%	0	0.00%
Total	8	0	0.00%	0	0.00%
<u>Blaine</u>					
MEDICAID	8	0	0.00%	5	62.50%
Total	8	0	0.00%	5	62.50%
<u>Boone</u>					
MEDICAID	33	2	6.06%	0	0.00%
Total	33	2	6.06%	0	0.00%
<u>Box Butte</u>					
MEDICAID	101	15	14.85%	16	15.84%
Total	101	15	14.85%	16	15.84%
<u>Boyd</u>					
MEDICAID	14	1	7.14%	0	0.00%
Total	14	1	7.14%	0	0.00%
<u>Brown</u>					
MEDICAID	26	4	15.38%	1	3.85%
Total	26	4	15.38%	1	3.85%
<u>Buffalo</u>					
MEDICAID	376	51	13.56%	36	9.57%
599 CHIP	2	0	0.00%	0	0.00%
Total	378	51	13.49%	36	9.52%
<u>Burt</u>					
MEDICAID	45	7	15.56%	1	2.22%
Total	45	7	15.56%	1	2.22%
<u>Butler</u>					
MEDICAID	70	11	15.71%	1	1.43%
Total	70	11	15.71%	1	1.43%
<u>Cass</u>					
MEDICAID	184	31	16.85%	21	11.41%
599 CHIP	1	0	0.00%	0	0.00%
Total	185	31	16.76%	21	11.35%
<u>Cedar</u>					
MEDICAID	42	5	11.90%	3	7.14%
Total	42	5	11.90%	3	7.14%
<u>Chase</u>					
MEDICAID	28	0	0.00%	4	14.29%
Total	28	0	0.00%	4	14.29%
<u>Cherry</u>					
MEDICAID	45	6	13.33%	7	15.56%
Total	45	6	13.33%	7	15.56%
<u>Cheyenne</u>					
MEDICAID	70	11	15.71%	11	15.71%
Total	70	11	15.71%	11	15.71%

County	Number of Persons Closed effective 05/01/2015	Number of Persons who Re-Applied within 30 days		Number of Persons who Re-Applied within 60 days	
			Percentage		Percentage
<u>Clay</u>					
MEDICAID	50	3	6.00%	14	28.00%
Total	50	3	6.00%	14	28.00%
<u>Colfax</u>					
MEDICAID	106	8	7.55%	10	9.43%
599 CHIP	8	0	0.00%	0	0.00%
Total	114	8	7.02%	10	8.77%
<u>Cuming</u>					
MEDICAID	58	8	13.79%	2	3.45%
599 CHIP	2	0	0.00%	0	0.00%
Total	60	8	13.33%	2	3.33%
<u>Custer</u>					
MEDICAID	81	10	12.35%	2	2.47%
Total	81	10	12.35%	2	2.47%
<u>Dakota</u>					
MEDICAID	272	39	14.34%	25	9.19%
599 CHIP	4	0	0.00%	0	0.00%
Total	276	39	14.13%	25	9.06%
<u>Dawes</u>					
MEDICAID	56	4	7.14%	0	0.00%
Total	56	4	7.14%	0	0.00%
<u>Dawson</u>					
MEDICAID	310	45	14.52%	34	10.97%
599 CHIP	3	0	0.00%	0	0.00%
Total	313	45	14.38%	34	10.86%
<u>Deuel</u>					
MEDICAID	13	2	15.38%	1	7.69%
Total	13	2	15.38%	1	7.69%
<u>Dixon</u>					
MEDICAID	41	1	2.44%	0	0.00%
599 CHIP	1	0	0.00%	1	100.00%
Total	42	1	2.38%	1	2.38%
<u>Dodge</u>					
MEDICAID	439	70	15.95%	37	8.43%
599 CHIP	3	0	0.00%	0	0.00%
Total	442	70	15.84%	37	8.37%
<u>Douglas</u>					
MEDICAID	6020	1161	19.29%	504	8.37%
599 CHIP	64	0	0.00%	0	0.00%
Total	6084	1161	19.08%	504	8.28%
<u>Dundy</u>					
MEDICAID	7	0	0.00%	1	14.29%
Total	7	0	0.00%	1	14.29%
<u>Fillmore</u>					
MEDICAID	66	16	24.24%	6	9.09%
Total	66	16	24.24%	6	9.09%
<u>Franklin</u>					
MEDICAID	28	2	7.14%	1	3.57%
Total	28	2	7.14%	1	3.57%
<u>Frontier</u>					
MEDICAID	36	3	8.33%	0	0.00%
Total	36	3	8.33%	0	0.00%

County	Number of Persons Closed effective 05/01/2015	Number of Persons who Re-Applied within 30 days		Number of Persons who Re-Applied within 60 days	
			Percentage		Percentage
<u>Furnas</u>					
MEDICAID	35	1	2.86%	4	11.43%
Total	35	1	2.86%	4	11.43%
<u>Gage</u>					
MEDICAID	209	33	15.79%	7	3.35%
Total	209	33	15.79%	7	3.35%
<u>Garden</u>					
MEDICAID	13	0	0.00%	0	0.00%
Total	13	0	0.00%	0	0.00%
<u>Garfield</u>					
MEDICAID	15	8	53.33%	0	0.00%
Total	15	8	53.33%	0	0.00%
<u>Gosper</u>					
MEDICAID	12	3	25.00%	0	0.00%
Total	12	3	25.00%	0	0.00%
<u>Grant</u>					
MEDICAID	5	0	0.00%	0	0.00%
Total	5	0	0.00%	0	0.00%
<u>Greeley</u>					
MEDICAID	21	6	28.57%	0	0.00%
Total	21	6	28.57%	0	0.00%
<u>Hall</u>					
MEDICAID	691	103	14.91%	49	7.09%
599 CHIP	9	0	0.00%	0	0.00%
Total	700	103	14.71%	49	7.00%
<u>Hamilton</u>					
MEDICAID	62	7	11.29%	11	17.74%
Total	62	7	11.29%	11	17.74%
<u>Harlan</u>					
MEDICAID	12	2	16.67%	2	16.67%
Total	12	2	16.67%	2	16.67%
<u>Hayes</u>					
MEDICAID	7	0	0.00%	0	0.00%
Total	7	0	0.00%	0	0.00%
<u>Hitchcock</u>					
MEDICAID	21	2	9.52%	0	0.00%
Total	21	2	9.52%	0	0.00%
<u>Holt</u>					
MEDICAID	100	25	25.00%	6	6.00%
Total	100	25	25.00%	6	6.00%
<u>Hooker</u>					
MEDICAID	4	1	25.00%	1	25.00%
Total	4	1	25.00%	1	25.00%
<u>Howard</u>					
MEDICAID	51	12	23.53%	1	1.96%
Total	51	12	23.53%	1	1.96%
<u>Jefferson</u>					
MEDICAID	77	16	20.78%	5	6.49%
599 CHIP	2	0	0.00%	0	0.00%
Total	79	16	20.25%	5	6.33%
<u>Johnson</u>					
MEDICAID	34	7	20.59%	4	11.76%
Total	34	7	20.59%	4	11.76%

County	Number of Persons Closed effective 05/01/2015	Number of Persons who Re-Applied within 30 days		Number of Persons who Re-Applied within 60 days	
			Percentage		Percentage
<u>Kearney</u>					
MEDICAID	53	6	11.32%	4	7.55%
Total	53	6	11.32%	4	7.55%
<u>Keith</u>					
MEDICAID	75	9	12.00%	1	1.33%
599 CHIP	1	0	0.00%	0	0.00%
Total	76	9	11.84%	1	1.32%
<u>Keya Paha</u>					
MEDICAID	4	0	0.00%	0	0.00%
Total	4	0	0.00%	0	0.00%
<u>Kimball</u>					
MEDICAID	29	2	6.90%	7	24.14%
Total	29	2	6.90%	7	24.14%
<u>Knox</u>					
MEDICAID	79	14	17.72%	10	12.66%
Total	79	14	17.72%	10	12.66%
<u>Lancaster</u>					
MEDICAID	2630	437	16.62%	233	8.86%
599 CHIP	9	0	0.00%	0	0.00%
Total	2639	437	16.56%	233	8.83%
<u>Lincoln</u>					
MEDICAID	383	80	20.89%	24	6.27%
Total	383	80	20.89%	24	6.27%
<u>Logan</u>					
MEDICAID	10	1	10.00%	0	0.00%
Total	10	1	10.00%	0	0.00%
<u>Loup</u>					
MEDICAID	4	0	0.00%	0	0.00%
Total	4	0	0.00%	0	0.00%
<u>Madison</u>					
MEDICAID	433	102	23.56%	32	7.39%
599 CHIP	3	0	0.00%	0	0.00%
Total	436	102	23.39%	32	7.34%
<u>Merrick</u>					
MEDICAID	73	8	10.96%	4	5.48%
Total	73	8	10.96%	4	5.48%
<u>Morrill</u>					
MEDICAID	36	5	13.89%	0	0.00%
Total	36	5	13.89%	0	0.00%
<u>Nance</u>					
MEDICAID	28	6	21.43%	1	3.57%
Total	28	6	21.43%	1	3.57%
<u>Nemaha</u>					
MEDICAID	88	10	11.36%	21	23.86%
Total	88	10	11.36%	21	23.86%
<u>Nuckolls</u>					
MEDICAID	34	3	8.82%	1	2.94%
Total	34	3	8.82%	1	2.94%
<u>Otoe</u>					
MEDICAID	132	18	13.64%	2	1.52%
599 CHIP	1	0	0.00%	0	0.00%
Total	133	18	13.53%	2	1.50%

County	Number of Persons Closed effective 05/01/2015	Number of Persons who Re-Applied within 30 days		Number of Persons who Re-Applied within 60 days	
			Percentage		Percentage
<u>Pawnee</u>					
MEDICAID	21	4	19.05%	2	9.52%
Total	21	4	19.05%	2	9.52%
<u>Perkins</u>					
MEDICAID	27	5	18.52%	0	0.00%
Total	27	5	18.52%	0	0.00%
<u>Phelps</u>					
MEDICAID	53	5	9.43%	7	13.21%
599 CHIP	1	0	0.00%	0	0.00%
Total	54	5	9.26%	7	12.96%
<u>Pierce</u>					
MEDICAID	34	1	2.94%	2	5.88%
Total	34	1	2.94%	2	5.88%
<u>Platte</u>					
MEDICAID	220	23	10.45%	24	10.91%
599 CHIP	6	0	0.00%	0	0.00%
Total	226	23	10.18%	24	10.62%
<u>Polk</u>					
MEDICAID	31	8	25.81%	6	19.35%
Total	31	8	25.81%	6	19.35%
<u>Red Willow</u>					
MEDICAID	97	13	13.40%	7	7.22%
Total	97	13	13.40%	7	7.22%
<u>Richardson</u>					
MEDICAID	104	8	7.69%	6	5.77%
Total	104	8	7.69%	6	5.77%
<u>Rock</u>					
MEDICAID	9	0	0.00%	3	33.33%
Total	9	0	0.00%	3	33.33%
<u>Saline</u>					
MEDICAID	77	4	5.19%	3	3.90%
599 CHIP	1	0	0.00%	0	0.00%
Total	78	4	5.13%	3	3.85%
<u>Sarpy</u>					
MEDICAID	1059	201	18.98%	94	8.88%
599 CHIP	5	0	0.00%	0	0.00%
Total	1064	201	18.89%	94	8.83%
<u>Saunders</u>					
MEDICAID	119	17	14.29%	5	4.20%
Total	119	17	14.29%	5	4.20%
<u>Scotts Bluff</u>					
MEDICAID	528	98	18.56%	38	7.20%
599 CHIP	2	0	0.00%	0	0.00%
Total	530	98	18.49%	38	7.17%
<u>Seward</u>					
MEDICAID	80	14	17.50%	6	7.50%
599 CHIP	1	0	0.00%	0	0.00%
Total	81	14	17.28%	6	7.41%
<u>Sheridan</u>					
MEDICAID	44	5	11.36%	0	0.00%
Total	44	5	11.36%	0	0.00%

County	Number of Persons Closed effective 05/01/2015	Number of Persons who Re-Applied within 30 days		Number of Persons who Re-Applied within 60 days	
			Percentage		Percentage
<u>Sherman</u>					
MEDICAID	15	1	6.67%	0	0.00%
Total	15	1	6.67%	0	0.00%
<u>Stanton</u>					
MEDICAID	12	0	0.00%	0	0.00%
Total	12	0	0.00%	0	0.00%
<u>Thayer</u>					
MEDICAID	26	5	19.23%	3	11.54%
Total	26	5	19.23%	3	11.54%
<u>Thomas</u>					
MEDICAID	2	0	0.00%	0	0.00%
Total	2	0	0.00%	0	0.00%
<u>Thurston</u>					
MEDICAID	170	21	12.35%	24	14.12%
Total	170	21	12.35%	24	14.12%
<u>Valley</u>					
MEDICAID	21	2	9.52%	0	0.00%
Total	21	2	9.52%	0	0.00%
<u>Washington</u>					
MEDICAID	101	15	14.85%	19	18.81%
Total	101	15	14.85%	19	18.81%
<u>Wayne</u>					
MEDICAID	42	3	7.14%	7	16.67%
599 CHIP	1	0	0.00%	0	0.00%
Total	43	3	6.98%	7	16.28%
<u>Webster</u>					
MEDICAID	39	1	2.56%	4	10.26%
Total	39	1	2.56%	4	10.26%
<u>Wheeler</u>					
MEDICAID	3	0	0.00%	0	0.00%
Total	3	0	0.00%	0	0.00%
<u>York</u>					
MEDICAID	118	17	14.41%	11	9.32%
Total	118	17	14.41%	11	9.32%
<u>Out-of-state</u>					
MEDICAID	512	11	2.15%	2	0.39%
Total	512	11	2.15%	2	0.39%
State Totals	18148	2985	16.45%	1472	8.11%

Note: If a county had no individuals closed for 05/01/2015, the county will not appear on the list. The county may have had individuals who applied for programs within 60 days of 05/01/2015, however they are not considered re-applications for benefits which were closed as of 05/01/2015.

The "Number of Persons Closed Effective..." column provides a reflective count of the individuals who were involved in each type of program case. The entries under "Total" are not a true reflection of the number of individuals closed due to an individual's possible participation in multiple programs.

County	Number of Persons Closed effective 03/01/2015	Number of Persons who Re-Applied within 30 days		Number of Persons who Re-Applied within 60 days	
			Percentage		Percentage
<u>Adams</u>					
MEDICAID	235	34	14.47%	16	6.81%
599 CHIP	3	0	0.00%	0	0.00%
Total	238	34	14.29%	16	6.72%
<u>Antelope</u>					
MEDICAID	37	8	21.62%	1	2.70%
Total	37	8	21.62%	1	2.70%
<u>Banner</u>					
MEDICAID	1	0	0.00%	0	0.00%
Total	1	0	0.00%	0	0.00%
<u>Blaine</u>					
MEDICAID	2	2	100.00%	0	0.00%
Total	2	2	100.00%	0	0.00%
<u>Boone</u>					
MEDICAID	27	2	7.41%	2	7.41%
Total	27	2	7.41%	2	7.41%
<u>Box Butte</u>					
MEDICAID	79	10	12.66%	6	7.59%
Total	79	10	12.66%	6	7.59%
<u>Boyd</u>					
MEDICAID	6	1	16.67%	0	0.00%
Total	6	1	16.67%	0	0.00%
<u>Brown</u>					
MEDICAID	32	12	37.50%	0	0.00%
Total	32	12	37.50%	0	0.00%
<u>Buffalo</u>					
MEDICAID	248	45	18.15%	10	4.03%
599 CHIP	2	0	0.00%	0	0.00%
Total	250	45	18.00%	10	4.00%
<u>Burt</u>					
MEDICAID	19	2	10.53%	0	0.00%
Total	19	2	10.53%	0	0.00%
<u>Butler</u>					
MEDICAID	23	7	30.43%	0	0.00%
Total	23	7	30.43%	0	0.00%
<u>Cass</u>					
MEDICAID	120	15	12.50%	6	5.00%
Total	120	15	12.50%	6	5.00%
<u>Cedar</u>					
MEDICAID	38	1	2.63%	0	0.00%
Total	38	1	2.63%	0	0.00%
<u>Chase</u>					
MEDICAID	21	3	14.29%	0	0.00%
Total	21	3	14.29%	0	0.00%
<u>Cherry</u>					
MEDICAID	34	5	14.71%	4	11.76%
Total	34	5	14.71%	4	11.76%
<u>Cheyenne</u>					
MEDICAID	32	1	3.13%	0	0.00%
Total	32	1	3.13%	0	0.00%

County	Number of Persons Closed effective 03/01/2015	Number of Persons who Re-Applied within 30 days		Number of Persons who Re-Applied within 60 days	
			Percentage		Percentage
<u>Clay</u>					
MEDICAID	44	11	25.00%	1	2.27%
599 CHIP	1	0	0.00%	0	0.00%
Total	45	11	24.44%	1	2.22%
<u>Colfax</u>					
MEDICAID	97	9	9.28%	6	6.19%
599 CHIP	5	0	0.00%	0	0.00%
Total	102	9	8.82%	6	5.88%
<u>Cuming</u>					
MEDICAID	45	4	8.89%	3	6.67%
599 CHIP	1	0	0.00%	0	0.00%
Total	46	4	8.70%	3	6.52%
<u>Custer</u>					
MEDICAID	60	14	23.33%	5	8.33%
Total	60	14	23.33%	5	8.33%
<u>Dakota</u>					
MEDICAID	163	16	9.82%	5	3.07%
599 CHIP	4	0	0.00%	0	0.00%
Total	167	16	9.58%	5	2.99%
<u>Dawes</u>					
MEDICAID	40	6	15.00%	8	20.00%
Total	40	6	15.00%	8	20.00%
<u>Dawson</u>					
MEDICAID	255	31	12.16%	14	5.49%
599 CHIP	2	0	0.00%	0	0.00%
Total	257	31	12.06%	14	5.45%
<u>Deuel</u>					
MEDICAID	16	0	0.00%	0	0.00%
Total	16	0	0.00%	0	0.00%
<u>Dixon</u>					
MEDICAID	22	4	18.18%	0	0.00%
Total	22	4	18.18%	0	0.00%
<u>Dodge</u>					
MEDICAID	303	35	11.55%	28	9.24%
599 CHIP	2	0	0.00%	0	0.00%
Total	305	35	11.48%	28	9.18%
<u>Douglas</u>					
MEDICAID	4235	790	18.65%	263	6.21%
599 CHIP	70	1	1.43%	0	0.00%
Total	4305	791	18.37%	263	6.11%
<u>Dundy</u>					
MEDICAID	14	5	35.71%	0	0.00%
Total	14	5	35.71%	0	0.00%
<u>Fillmore</u>					
MEDICAID	30	8	26.67%	0	0.00%
Total	30	8	26.67%	0	0.00%
<u>Franklin</u>					
MEDICAID	11	2	18.18%	0	0.00%
Total	11	2	18.18%	0	0.00%
<u>Frontier</u>					
MEDICAID	10	4	40.00%	2	20.00%
Total	10	4	40.00%	2	20.00%

County	Number of Persons Closed effective 03/01/2015	Number of Persons who Re-Applied within 30 days		Number of Persons who Re-Applied within 60 days	
			Percentage		Percentage
<u>Furnas</u>					
MEDICAID	36	0	0.00%	0	0.00%
Total	36	0	0.00%	0	0.00%
<u>Gage</u>					
MEDICAID	129	20	15.50%	3	2.33%
Total	129	20	15.50%	3	2.33%
<u>Garden</u>					
MEDICAID	13	2	15.38%	3	23.08%
Total	13	2	15.38%	3	23.08%
<u>Garfield</u>					
MEDICAID	2	1	50.00%	0	0.00%
Total	2	1	50.00%	0	0.00%
<u>Gosper</u>					
MEDICAID	21	4	19.05%	1	4.76%
Total	21	4	19.05%	1	4.76%
<u>Grant</u>					
MEDICAID	3	0	0.00%	0	0.00%
Total	3	0	0.00%	0	0.00%
<u>Greeley</u>					
MEDICAID	14	3	21.43%	0	0.00%
Total	14	3	21.43%	0	0.00%
<u>Hall</u>					
MEDICAID	611	108	17.68%	46	7.53%
599 CHIP	9	1	11.11%	0	0.00%
Total	620	109	17.58%	46	7.42%
<u>Hamilton</u>					
MEDICAID	25	3	12.00%	0	0.00%
Total	25	3	12.00%	0	0.00%
<u>Harlan</u>					
MEDICAID	24	1	4.17%	5	20.83%
Total	24	1	4.17%	5	20.83%
<u>Hayes</u>					
MEDICAID	3	0	0.00%	0	0.00%
Total	3	0	0.00%	0	0.00%
<u>Hitchcock</u>					
MEDICAID	9	2	22.22%	0	0.00%
Total	9	2	22.22%	0	0.00%
<u>Holt</u>					
MEDICAID	68	10	14.71%	4	5.88%
Total	68	10	14.71%	4	5.88%
<u>Hooker</u>					
MEDICAID	1	0	0.00%	0	0.00%
Total	1	0	0.00%	0	0.00%
<u>Howard</u>					
MEDICAID	24	0	0.00%	8	33.33%
Total	24	0	0.00%	8	33.33%
<u>Jefferson</u>					
MEDICAID	59	7	11.86%	7	11.86%
Total	59	7	11.86%	7	11.86%
<u>Johnson</u>					
MEDICAID	37	5	13.51%	0	0.00%
Total	37	5	13.51%	0	0.00%

County	Number of Persons Closed effective 03/01/2015	Number of Persons who Re-Applied within 30 days		Number of Persons who Re-Applied within 60 days	
			Percentage		Percentage
<u>Kearney</u>					
MEDICAID	23	6	26.09%	0	0.00%
Total	23	6	26.09%	0	0.00%
<u>Keith</u>					
MEDICAID	56	6	10.71%	4	7.14%
Total	56	6	10.71%	4	7.14%
<u>Keya Paha</u>					
MEDICAID	5	0	0.00%	0	0.00%
Total	5	0	0.00%	0	0.00%
<u>Kimball</u>					
MEDICAID	10	3	30.00%	0	0.00%
Total	10	3	30.00%	0	0.00%
<u>Knox</u>					
MEDICAID	63	2	3.17%	4	6.35%
Total	63	2	3.17%	4	6.35%
<u>Lancaster</u>					
MEDICAID	1705	307	18.01%	99	5.81%
599 CHIP	7	0	0.00%	0	0.00%
Total	1712	307	17.93%	99	5.78%
<u>Lincoln</u>					
MEDICAID	242	30	12.40%	7	2.89%
Total	242	30	12.40%	7	2.89%
<u>Logan</u>					
MEDICAID	2	0	0.00%	0	0.00%
Total	2	0	0.00%	0	0.00%
<u>Loup</u>					
MEDICAID	5	0	0.00%	0	0.00%
Total	5	0	0.00%	0	0.00%
<u>Madison</u>					
MEDICAID	293	42	14.33%	11	3.75%
599 CHIP	1	0	0.00%	0	0.00%
Total	294	42	14.29%	11	3.74%
<u>Merrick</u>					
MEDICAID	42	6	14.29%	1	2.38%
Total	42	6	14.29%	1	2.38%
<u>Morrill</u>					
MEDICAID	54	6	11.11%	1	1.85%
Total	54	6	11.11%	1	1.85%
<u>Nance</u>					
MEDICAID	4	0	0.00%	0	0.00%
Total	4	0	0.00%	0	0.00%
<u>Nemaha</u>					
MEDICAID	45	11	24.44%	1	2.22%
Total	45	11	24.44%	1	2.22%
<u>Nuckolls</u>					
MEDICAID	21	4	19.05%	2	9.52%
Total	21	4	19.05%	2	9.52%
<u>Otoe</u>					
MEDICAID	76	16	21.05%	1	1.32%
Total	76	16	21.05%	1	1.32%
<u>Pawnee</u>					
MEDICAID	15	1	6.67%	1	6.67%
Total	15	1	6.67%	1	6.67%

County	Number of Persons Closed effective 03/01/2015	Number of Persons who Re-Applied within 30 days		Number of Persons who Re-Applied within 60 days	
			Percentage		Percentage
<u>Perkins</u>					
MEDICAID	9	0	0.00%	0	0.00%
Total	9	0	0.00%	0	0.00%
<u>Phelps</u>					
MEDICAID	38	7	18.42%	1	2.63%
Total	38	7	18.42%	1	2.63%
<u>Pierce</u>					
MEDICAID	24	7	29.17%	0	0.00%
Total	24	7	29.17%	0	0.00%
<u>Platte</u>					
MEDICAID	160	25	15.63%	7	4.38%
599 CHIP	4	0	0.00%	0	0.00%
Total	164	25	15.24%	7	4.27%
<u>Polk</u>					
MEDICAID	32	10	31.25%	0	0.00%
Total	32	10	31.25%	0	0.00%
<u>Red Willow</u>					
MEDICAID	56	11	19.64%	5	8.93%
Total	56	11	19.64%	5	8.93%
<u>Richardson</u>					
MEDICAID	80	20	25.00%	5	6.25%
Total	80	20	25.00%	5	6.25%
<u>Rock</u>					
MEDICAID	5	3	60.00%	0	0.00%
Total	5	3	60.00%	0	0.00%
<u>Saline</u>					
MEDICAID	83	11	13.25%	6	7.23%
599 CHIP	2	0	0.00%	0	0.00%
Total	85	11	12.94%	6	7.06%
<u>Sarpy</u>					
MEDICAID	650	104	16.00%	42	6.46%
599 CHIP	4	0	0.00%	0	0.00%
Total	654	104	15.90%	42	6.42%
<u>Saunders</u>					
MEDICAID	78	12	15.38%	6	7.69%
Total	78	12	15.38%	6	7.69%
<u>Scotts Bluff</u>					
MEDICAID	332	57	17.17%	17	5.12%
599 CHIP	2	0	0.00%	0	0.00%
Total	334	57	17.07%	17	5.09%
<u>Seward</u>					
MEDICAID	55	3	5.45%	4	7.27%
Total	55	3	5.45%	4	7.27%
<u>Sheridan</u>					
MEDICAID	26	5	19.23%	0	0.00%
Total	26	5	19.23%	0	0.00%
<u>Sherman</u>					
MEDICAID	4	0	0.00%	0	0.00%
Total	4	0	0.00%	0	0.00%
<u>Sioux</u>					
MEDICAID	4	2	50.00%	2	50.00%
Total	4	2	50.00%	2	50.00%

County	Number of Persons Closed effective 03/01/2015	Number of Persons who Re-Applied within 30 days		Number of Persons who Re-Applied within 60 days	
			Percentage		Percentage
<u>Stanton</u>					
MEDICAID	16	1	6.25%	0	0.00%
Total	16	1	6.25%	0	0.00%
<u>Thayer</u>					
MEDICAID	39	9	23.08%	5	12.82%
Total	39	9	23.08%	5	12.82%
<u>Thomas</u>					
MEDICAID	1	0	0.00%	1	100.00%
Total	1	0	0.00%	1	100.00%
<u>Thurston</u>					
MEDICAID	91	6	6.59%	0	0.00%
Total	91	6	6.59%	0	0.00%
<u>Valley</u>					
MEDICAID	25	5	20.00%	0	0.00%
Total	25	5	20.00%	0	0.00%
<u>Washington</u>					
MEDICAID	65	19	29.23%	1	1.54%
599 CHIP	1	0	0.00%	0	0.00%
Total	66	19	28.79%	1	1.52%
<u>Wayne</u>					
MEDICAID	38	6	15.79%	1	2.63%
599 CHIP	4	0	0.00%	0	0.00%
Total	42	6	14.29%	1	2.38%
<u>Webster</u>					
MEDICAID	53	7	13.21%	2	3.77%
Total	53	7	13.21%	2	3.77%
<u>York</u>					
MEDICAID	49	10	20.41%	2	4.08%
599 CHIP	1	0	0.00%	0	0.00%
Total	50	10	20.00%	2	4.00%
<u>Out-of-state</u>					
MEDICAID	431	11	2.55%	10	2.32%
599 CHIP	1	0	0.00%	0	0.00%
Total	432	11	2.55%	10	2.31%
State Totals	12609	2046	16.23%	706	5.60%

Note: If a county had no individuals closed for 03/01/2015, the county will not appear on the list. The county may have had individuals who applied for programs within 60 days of 03/01/2015, however they are not considered re-applications for benefits which were closed as of 03/01/2015.

The "Number of Persons Closed Effective..." column provides a reflective count of the individuals who were involved in each type of program case. The entries under "Total" are not a true reflection of the number of individuals closed due to an individual's possible participation in multiple programs.

County	Number of Persons Closed effective 04/01/2015	Number of Persons who Re-Applied within 30 days		Number of Persons who Re-Applied within 60 days	
			Percentage		Percentage
<u>Adams</u>					
MEDICAID	257	45	17.51%	13	5.06%
599 CHIP	3	0	0.00%	0	0.00%
Total	260	45	17.31%	13	5.00%
<u>Antelope</u>					
MEDICAID	70	3	4.29%	8	11.43%
Total	70	3	4.29%	8	11.43%
<u>Arthur</u>					
MEDICAID	1	0	0.00%	0	0.00%
Total	1	0	0.00%	0	0.00%
<u>Blaine</u>					
MEDICAID	2	0	0.00%	0	0.00%
Total	2	0	0.00%	0	0.00%
<u>Boone</u>					
MEDICAID	25	5	20.00%	0	0.00%
Total	25	5	20.00%	0	0.00%
<u>Box Butte</u>					
MEDICAID	104	23	22.12%	10	9.62%
Total	104	23	22.12%	10	9.62%
<u>Boyd</u>					
MEDICAID	11	0	0.00%	0	0.00%
Total	11	0	0.00%	0	0.00%
<u>Brown</u>					
MEDICAID	25	2	8.00%	2	8.00%
Total	25	2	8.00%	2	8.00%
<u>Buffalo</u>					
MEDICAID	319	66	20.69%	13	4.08%
599 CHIP	3	0	0.00%	0	0.00%
Total	322	66	20.50%	13	4.04%
<u>Burt</u>					
MEDICAID	45	2	4.44%	4	8.89%
599 CHIP	1	0	0.00%	0	0.00%
Total	46	2	4.35%	4	8.70%
<u>Butler</u>					
MEDICAID	36	8	22.22%	0	0.00%
Total	36	8	22.22%	0	0.00%
<u>Cass</u>					
MEDICAID	166	30	18.07%	11	6.63%
Total	166	30	18.07%	11	6.63%
<u>Cedar</u>					
MEDICAID	34	1	2.94%	6	17.65%
Total	34	1	2.94%	6	17.65%
<u>Chase</u>					
MEDICAID	26	0	0.00%	0	0.00%
Total	26	0	0.00%	0	0.00%
<u>Cherry</u>					
MEDICAID	54	6	11.11%	1	1.85%
Total	54	6	11.11%	1	1.85%
<u>Cheyenne</u>					
MEDICAID	69	12	17.39%	5	7.25%
Total	69	12	17.39%	5	7.25%

County	Number of Persons Closed effective 04/01/2015	Number of Persons who Re-Applied within 30 days		Number of Persons who Re-Applied within 60 days	
			Percentage		Percentage
<u>Clay</u>					
MEDICAID	53	19	35.85%	0	0.00%
Total	53	19	35.85%	0	0.00%
<u>Colfax</u>					
MEDICAID	95	14	14.74%	4	4.21%
599 CHIP	6	0	0.00%	0	0.00%
Total	101	14	13.86%	4	3.96%
<u>Cuming</u>					
MEDICAID	50	3	6.00%	8	16.00%
599 CHIP	1	0	0.00%	0	0.00%
Total	51	3	5.88%	8	15.69%
<u>Custer</u>					
MEDICAID	86	19	22.09%	4	4.65%
Total	86	19	22.09%	4	4.65%
<u>Dakota</u>					
MEDICAID	266	31	11.65%	8	3.01%
599 CHIP	4	0	0.00%	0	0.00%
Total	270	31	11.48%	8	2.96%
<u>Dawes</u>					
MEDICAID	70	15	21.43%	0	0.00%
Total	70	15	21.43%	0	0.00%
<u>Dawson</u>					
MEDICAID	305	42	13.77%	16	5.25%
599 CHIP	2	1	50.00%	0	0.00%
Total	307	43	14.01%	16	5.21%
<u>Deuel</u>					
MEDICAID	21	0	0.00%	0	0.00%
Total	21	0	0.00%	0	0.00%
<u>Dixon</u>					
MEDICAID	24	5	20.83%	5	20.83%
Total	24	5	20.83%	5	20.83%
<u>Dodge</u>					
MEDICAID	385	63	16.36%	21	5.45%
599 CHIP	3	0	0.00%	0	0.00%
Total	388	63	16.24%	21	5.41%
<u>Douglas</u>					
MEDICAID	5579	950	17.03%	381	6.83%
599 CHIP	59	1	1.69%	0	0.00%
Total	5638	951	16.87%	381	6.76%
<u>Dundy</u>					
MEDICAID	21	3	14.29%	0	0.00%
Total	21	3	14.29%	0	0.00%
<u>Fillmore</u>					
MEDICAID	42	14	33.33%	4	9.52%
Total	42	14	33.33%	4	9.52%
<u>Franklin</u>					
MEDICAID	23	4	17.39%	2	8.70%
Total	23	4	17.39%	2	8.70%
<u>Frontier</u>					
MEDICAID	13	0	0.00%	1	7.69%
Total	13	0	0.00%	1	7.69%

County	Number of Persons Closed effective 04/01/2015	Number of Persons who Re-Applied within 30 days		Number of Persons who Re-Applied within 60 days	
			Percentage		Percentage
<u>Furnas</u>					
MEDICAID	45	4	8.89%	0	0.00%
Total	45	4	8.89%	0	0.00%
<u>Gage</u>					
MEDICAID	190	29	15.26%	9	4.74%
Total	190	29	15.26%	9	4.74%
<u>Garden</u>					
MEDICAID	25	4	16.00%	4	16.00%
Total	25	4	16.00%	4	16.00%
<u>Garfield</u>					
MEDICAID	8	0	0.00%	0	0.00%
Total	8	0	0.00%	0	0.00%
<u>Gosper</u>					
MEDICAID	5	3	60.00%	0	0.00%
Total	5	3	60.00%	0	0.00%
<u>Grant</u>					
MEDICAID	23	0	0.00%	0	0.00%
Total	23	0	0.00%	0	0.00%
<u>Greeley</u>					
MEDICAID	13	1	7.69%	0	0.00%
Total	13	1	7.69%	0	0.00%
<u>Hall</u>					
MEDICAID	686	108	15.74%	42	6.12%
599 CHIP	9	0	0.00%	0	0.00%
Total	695	108	15.54%	42	6.04%
<u>Hamilton</u>					
MEDICAID	49	15	30.61%	1	2.04%
Total	49	15	30.61%	1	2.04%
<u>Harlan</u>					
MEDICAID	13	1	7.69%	0	0.00%
Total	13	1	7.69%	0	0.00%
<u>Hayes</u>					
MEDICAID	4	0	0.00%	0	0.00%
Total	4	0	0.00%	0	0.00%
<u>Hitchcock</u>					
MEDICAID	16	1	6.25%	0	0.00%
Total	16	1	6.25%	0	0.00%
<u>Holt</u>					
MEDICAID	67	11	16.42%	3	4.48%
599 CHIP	1	0	0.00%	0	0.00%
Total	68	11	16.18%	3	4.41%
<u>Hooker</u>					
MEDICAID	6	0	0.00%	0	0.00%
Total	6	0	0.00%	0	0.00%
<u>Howard</u>					
MEDICAID	49	2	4.08%	4	8.16%
Total	49	2	4.08%	4	8.16%
<u>Jefferson</u>					
MEDICAID	61	11	18.03%	1	1.64%
Total	61	11	18.03%	1	1.64%
<u>Johnson</u>					
MEDICAID	32	3	9.38%	2	6.25%
Total	32	3	9.38%	2	6.25%

County	Number of Persons Closed effective 04/01/2015	Number of Persons who Re-Applied within 30 days		Number of Persons who Re-Applied within 60 days	
			Percentage		Percentage
<u>Kearney</u>					
MEDICAID	<u>43</u>	<u>8</u>	<u>18.60%</u>	<u>0</u>	<u>0.00%</u>
Total	43	8	18.60%	0	0.00%
<u>Keith</u>					
MEDICAID	<u>64</u>	<u>15</u>	<u>23.44%</u>	<u>1</u>	<u>1.56%</u>
Total	64	15	23.44%	1	1.56%
<u>Keya Paha</u>					
MEDICAID	<u>5</u>	<u>4</u>	<u>80.00%</u>	<u>0</u>	<u>0.00%</u>
Total	5	4	80.00%	0	0.00%
<u>Kimball</u>					
MEDICAID	<u>38</u>	<u>3</u>	<u>7.89%</u>	<u>1</u>	<u>2.63%</u>
Total	38	3	7.89%	1	2.63%
<u>Knox</u>					
MEDICAID	<u>101</u>	<u>11</u>	<u>10.89%</u>	<u>3</u>	<u>2.97%</u>
Total	101	11	10.89%	3	2.97%
<u>Lancaster</u>					
MEDICAID	2346	412	17.56%	122	5.20%
599 CHIP	<u>8</u>	<u>1</u>	<u>12.50%</u>	<u>0</u>	<u>0.00%</u>
Total	2354	413	17.54%	122	5.18%
<u>Lincoln</u>					
MEDICAID	<u>368</u>	<u>47</u>	<u>12.77%</u>	<u>26</u>	<u>7.07%</u>
Total	368	47	12.77%	26	7.07%
<u>Logan</u>					
MEDICAID	<u>12</u>	<u>1</u>	<u>8.33%</u>	<u>0</u>	<u>0.00%</u>
Total	12	1	8.33%	0	0.00%
<u>Loup</u>					
MEDICAID	<u>1</u>	<u>0</u>	<u>0.00%</u>	<u>0</u>	<u>0.00%</u>
Total	1	0	0.00%	0	0.00%
<u>McPherson</u>					
MEDICAID	<u>7</u>	<u>0</u>	<u>0.00%</u>	<u>0</u>	<u>0.00%</u>
Total	7	0	0.00%	0	0.00%
<u>Madison</u>					
MEDICAID	367	42	11.44%	19	5.18%
599 CHIP	<u>3</u>	<u>0</u>	<u>0.00%</u>	<u>0</u>	<u>0.00%</u>
Total	370	42	11.35%	19	5.14%
<u>Merrick</u>					
MEDICAID	<u>72</u>	<u>20</u>	<u>27.78%</u>	<u>6</u>	<u>8.33%</u>
Total	72	20	27.78%	6	8.33%
<u>Morrill</u>					
MEDICAID	<u>37</u>	<u>3</u>	<u>8.11%</u>	<u>0</u>	<u>0.00%</u>
Total	37	3	8.11%	0	0.00%
<u>Nance</u>					
MEDICAID	<u>33</u>	<u>2</u>	<u>6.06%</u>	<u>2</u>	<u>6.06%</u>
Total	33	2	6.06%	2	6.06%
<u>Nemaha</u>					
MEDICAID	<u>58</u>	<u>8</u>	<u>13.79%</u>	<u>1</u>	<u>1.72%</u>
Total	58	8	13.79%	1	1.72%
<u>Nuckolls</u>					
MEDICAID	<u>34</u>	<u>10</u>	<u>29.41%</u>	<u>0</u>	<u>0.00%</u>
Total	34	10	29.41%	0	0.00%

County	Number of Persons Closed effective 04/01/2015	Number of Persons who Re-Applied within 30 days		Number of Persons who Re-Applied within 60 days	
			Percentage		Percentage
<u>Otoe</u>					
MEDICAID	137	20	14.60%	12	8.76%
599 CHIP	1	0	0.00%	0	0.00%
Total	138	20	14.49%	12	8.70%
<u>Pawnee</u>					
MEDICAID	21	5	23.81%	0	0.00%
Total	21	5	23.81%	0	0.00%
<u>Perkins</u>					
MEDICAID	10	1	10.00%	1	10.00%
Total	10	1	10.00%	1	10.00%
<u>Phelps</u>					
MEDICAID	79	11	13.92%	4	5.06%
Total	79	11	13.92%	4	5.06%
<u>Pierce</u>					
MEDICAID	44	8	18.18%	4	9.09%
Total	44	8	18.18%	4	9.09%
<u>Platte</u>					
MEDICAID	229	38	16.59%	14	6.11%
599 CHIP	3	0	0.00%	0	0.00%
Total	232	38	16.38%	14	6.03%
<u>Polk</u>					
MEDICAID	47	11	23.40%	0	0.00%
Total	47	11	23.40%	0	0.00%
<u>Red Willow</u>					
MEDICAID	87	10	11.49%	3	3.45%
Total	87	10	11.49%	3	3.45%
<u>Richardson</u>					
MEDICAID	85	34	40.00%	0	0.00%
Total	85	34	40.00%	0	0.00%
<u>Rock</u>					
MEDICAID	15	4	26.67%	0	0.00%
Total	15	4	26.67%	0	0.00%
<u>Saline</u>					
MEDICAID	79	14	17.72%	8	10.13%
599 CHIP	3	0	0.00%	0	0.00%
Total	82	14	17.07%	8	9.76%
<u>Sarpy</u>					
MEDICAID	1049	146	13.92%	88	8.39%
599 CHIP	4	0	0.00%	0	0.00%
Total	1053	146	13.87%	88	8.36%
<u>Saunders</u>					
MEDICAID	103	12	11.65%	6	5.83%
Total	103	12	11.65%	6	5.83%
<u>Scotts Bluff</u>					
MEDICAID	486	98	20.16%	24	4.94%
599 CHIP	2	0	0.00%	0	0.00%
Total	488	98	20.08%	24	4.92%
<u>Seward</u>					
MEDICAID	78	6	7.69%	3	3.85%
Total	78	6	7.69%	3	3.85%
<u>Sheridan</u>					
MEDICAID	51	15	29.41%	1	1.96%
Total	51	15	29.41%	1	1.96%

County	Number of Persons Closed effective 04/01/2015	Number of Persons who Re-Applied within 30 days		Number of Persons who Re-Applied within 60 days	
			Percentage		Percentage
<u>Sherman</u>					
MEDICAID	11	3	27.27%	0	0.00%
Total	11	3	27.27%	0	0.00%
<u>Sioux</u>					
MEDICAID	4	2	50.00%	0	0.00%
Total	4	2	50.00%	0	0.00%
<u>Stanton</u>					
MEDICAID	20	0	0.00%	0	0.00%
Total	20	0	0.00%	0	0.00%
<u>Thayer</u>					
MEDICAID	39	7	17.95%	0	0.00%
Total	39	7	17.95%	0	0.00%
<u>Thomas</u>					
MEDICAID	4	0	0.00%	0	0.00%
Total	4	0	0.00%	0	0.00%
<u>Thurston</u>					
MEDICAID	165	19	11.52%	24	14.55%
Total	165	19	11.52%	24	14.55%
<u>Valley</u>					
MEDICAID	23	2	8.70%	1	4.35%
Total	23	2	8.70%	1	4.35%
<u>Washington</u>					
MEDICAID	84	20	23.81%	7	8.33%
Total	84	20	23.81%	7	8.33%
<u>Wayne</u>					
MEDICAID	56	5	8.93%	2	3.57%
599 CHIP	2	0	0.00%	0	0.00%
Total	58	5	8.62%	2	3.45%
<u>Webster</u>					
MEDICAID	31	1	3.23%	5	16.13%
Total	31	1	3.23%	5	16.13%
<u>York</u>					
MEDICAID	109	22	20.18%	7	6.42%
Total	109	22	20.18%	7	6.42%
<u>Out-of-state</u>					
MEDICAID	456	13	2.85%	5	1.10%
599 CHIP	1	0	0.00%	0	0.00%
Total	457	13	2.84%	5	1.09%
State Totals	16876	2694	15.96%	993	5.88%

Note: If a county had no individuals closed for 04/01/2015, the county will not appear on the list. The county may have had individuals who applied for programs within 60 days of 04/01/2015, however they are not considered re-applications for benefits which were closed as of 04/01/2015.

The "Number of Persons Closed Effective..." column provides a reflective count of the individuals who were involved in each type of program case. The entries under "Total" are not a true reflection of the number of individuals closed due to an individual's possible participation in multiple programs.

County	Number of Persons Closed effective 05/01/2015	Number of Persons who Re-Applied within 30 days		Number of Persons who Re-Applied within 60 days	
			Percentage		Percentage
<u>Adams</u>					
MEDICAID	321	50	15.58%	24	7.48%
599 CHIP	2	0	0.00%	0	0.00%
Total	323	50	15.48%	24	7.43%
<u>Antelope</u>					
MEDICAID	38	10	26.32%	1	2.63%
Total	38	10	26.32%	1	2.63%
<u>Banner</u>					
MEDICAID	8	0	0.00%	0	0.00%
Total	8	0	0.00%	0	0.00%
<u>Blaine</u>					
MEDICAID	8	0	0.00%	5	62.50%
Total	8	0	0.00%	5	62.50%
<u>Boone</u>					
MEDICAID	33	2	6.06%	0	0.00%
Total	33	2	6.06%	0	0.00%
<u>Box Butte</u>					
MEDICAID	101	15	14.85%	16	15.84%
Total	101	15	14.85%	16	15.84%
<u>Boyd</u>					
MEDICAID	14	1	7.14%	0	0.00%
Total	14	1	7.14%	0	0.00%
<u>Brown</u>					
MEDICAID	26	4	15.38%	1	3.85%
Total	26	4	15.38%	1	3.85%
<u>Buffalo</u>					
MEDICAID	376	51	13.56%	36	9.57%
599 CHIP	2	0	0.00%	0	0.00%
Total	378	51	13.49%	36	9.52%
<u>Burt</u>					
MEDICAID	45	7	15.56%	1	2.22%
Total	45	7	15.56%	1	2.22%
<u>Butler</u>					
MEDICAID	70	11	15.71%	1	1.43%
Total	70	11	15.71%	1	1.43%
<u>Cass</u>					
MEDICAID	184	31	16.85%	21	11.41%
599 CHIP	1	0	0.00%	0	0.00%
Total	185	31	16.76%	21	11.35%
<u>Cedar</u>					
MEDICAID	42	5	11.90%	3	7.14%
Total	42	5	11.90%	3	7.14%
<u>Chase</u>					
MEDICAID	28	0	0.00%	4	14.29%
Total	28	0	0.00%	4	14.29%
<u>Cherry</u>					
MEDICAID	45	6	13.33%	7	15.56%
Total	45	6	13.33%	7	15.56%
<u>Cheyenne</u>					
MEDICAID	70	11	15.71%	11	15.71%
Total	70	11	15.71%	11	15.71%

County	Number of Persons Closed effective 05/01/2015	Number of Persons who Re-Applied within 30 days		Number of Persons who Re-Applied within 60 days	
			Percentage		Percentage
<u>Clay</u>					
MEDICAID	50	3	6.00%	14	28.00%
Total	50	3	6.00%	14	28.00%
<u>Colfax</u>					
MEDICAID	106	8	7.55%	10	9.43%
599 CHIP	8	0	0.00%	0	0.00%
Total	114	8	7.02%	10	8.77%
<u>Cuming</u>					
MEDICAID	58	8	13.79%	2	3.45%
599 CHIP	2	0	0.00%	0	0.00%
Total	60	8	13.33%	2	3.33%
<u>Custer</u>					
MEDICAID	81	10	12.35%	2	2.47%
Total	81	10	12.35%	2	2.47%
<u>Dakota</u>					
MEDICAID	272	39	14.34%	25	9.19%
599 CHIP	4	0	0.00%	0	0.00%
Total	276	39	14.13%	25	9.06%
<u>Dawes</u>					
MEDICAID	56	4	7.14%	0	0.00%
Total	56	4	7.14%	0	0.00%
<u>Dawson</u>					
MEDICAID	310	45	14.52%	34	10.97%
599 CHIP	3	0	0.00%	0	0.00%
Total	313	45	14.38%	34	10.86%
<u>Deuel</u>					
MEDICAID	13	2	15.38%	1	7.69%
Total	13	2	15.38%	1	7.69%
<u>Dixon</u>					
MEDICAID	41	1	2.44%	0	0.00%
599 CHIP	1	0	0.00%	1	100.00%
Total	42	1	2.38%	1	2.38%
<u>Dodge</u>					
MEDICAID	439	70	15.95%	37	8.43%
599 CHIP	3	0	0.00%	0	0.00%
Total	442	70	15.84%	37	8.37%
<u>Douglas</u>					
MEDICAID	6020	1161	19.29%	504	8.37%
599 CHIP	64	0	0.00%	0	0.00%
Total	6084	1161	19.08%	504	8.28%
<u>Dundy</u>					
MEDICAID	7	0	0.00%	1	14.29%
Total	7	0	0.00%	1	14.29%
<u>Fillmore</u>					
MEDICAID	66	16	24.24%	6	9.09%
Total	66	16	24.24%	6	9.09%
<u>Franklin</u>					
MEDICAID	28	2	7.14%	1	3.57%
Total	28	2	7.14%	1	3.57%
<u>Frontier</u>					
MEDICAID	36	3	8.33%	0	0.00%
Total	36	3	8.33%	0	0.00%

County	Number of Persons Closed effective 05/01/2015	Number of Persons who Re-Applied within 30 days		Number of Persons who Re-Applied within 60 days	
			Percentage		Percentage
<u>Furnas</u>					
MEDICAID	35	1	2.86%	4	11.43%
Total	35	1	2.86%	4	11.43%
<u>Gage</u>					
MEDICAID	209	33	15.79%	7	3.35%
Total	209	33	15.79%	7	3.35%
<u>Garden</u>					
MEDICAID	13	0	0.00%	0	0.00%
Total	13	0	0.00%	0	0.00%
<u>Garfield</u>					
MEDICAID	15	8	53.33%	0	0.00%
Total	15	8	53.33%	0	0.00%
<u>Gosper</u>					
MEDICAID	12	3	25.00%	0	0.00%
Total	12	3	25.00%	0	0.00%
<u>Grant</u>					
MEDICAID	5	0	0.00%	0	0.00%
Total	5	0	0.00%	0	0.00%
<u>Greeley</u>					
MEDICAID	21	6	28.57%	0	0.00%
Total	21	6	28.57%	0	0.00%
<u>Hall</u>					
MEDICAID	691	103	14.91%	49	7.09%
599 CHIP	9	0	0.00%	0	0.00%
Total	700	103	14.71%	49	7.00%
<u>Hamilton</u>					
MEDICAID	62	7	11.29%	11	17.74%
Total	62	7	11.29%	11	17.74%
<u>Harlan</u>					
MEDICAID	12	2	16.67%	2	16.67%
Total	12	2	16.67%	2	16.67%
<u>Hayes</u>					
MEDICAID	7	0	0.00%	0	0.00%
Total	7	0	0.00%	0	0.00%
<u>Hitchcock</u>					
MEDICAID	21	2	9.52%	0	0.00%
Total	21	2	9.52%	0	0.00%
<u>Holt</u>					
MEDICAID	100	25	25.00%	6	6.00%
Total	100	25	25.00%	6	6.00%
<u>Hooker</u>					
MEDICAID	4	1	25.00%	1	25.00%
Total	4	1	25.00%	1	25.00%
<u>Howard</u>					
MEDICAID	51	12	23.53%	1	1.96%
Total	51	12	23.53%	1	1.96%
<u>Jefferson</u>					
MEDICAID	77	16	20.78%	5	6.49%
599 CHIP	2	0	0.00%	0	0.00%
Total	79	16	20.25%	5	6.33%
<u>Johnson</u>					
MEDICAID	34	7	20.59%	4	11.76%
Total	34	7	20.59%	4	11.76%

County	Number of Persons Closed effective 05/01/2015	Number of Persons who Re-Applied within 30 days		Number of Persons who Re-Applied within 60 days	
			Percentage		Percentage
<u>Kearney</u>					
MEDICAID	53	6	11.32%	4	7.55%
Total	53	6	11.32%	4	7.55%
<u>Keith</u>					
MEDICAID	75	9	12.00%	1	1.33%
599 CHIP	1	0	0.00%	0	0.00%
Total	76	9	11.84%	1	1.32%
<u>Keya Paha</u>					
MEDICAID	4	0	0.00%	0	0.00%
Total	4	0	0.00%	0	0.00%
<u>Kimball</u>					
MEDICAID	29	2	6.90%	7	24.14%
Total	29	2	6.90%	7	24.14%
<u>Knox</u>					
MEDICAID	79	14	17.72%	10	12.66%
Total	79	14	17.72%	10	12.66%
<u>Lancaster</u>					
MEDICAID	2630	437	16.62%	233	8.86%
599 CHIP	9	0	0.00%	0	0.00%
Total	2639	437	16.56%	233	8.83%
<u>Lincoln</u>					
MEDICAID	383	80	20.89%	24	6.27%
Total	383	80	20.89%	24	6.27%
<u>Logan</u>					
MEDICAID	10	1	10.00%	0	0.00%
Total	10	1	10.00%	0	0.00%
<u>Loup</u>					
MEDICAID	4	0	0.00%	0	0.00%
Total	4	0	0.00%	0	0.00%
<u>Madison</u>					
MEDICAID	433	102	23.56%	32	7.39%
599 CHIP	3	0	0.00%	0	0.00%
Total	436	102	23.39%	32	7.34%
<u>Merrick</u>					
MEDICAID	73	8	10.96%	4	5.48%
Total	73	8	10.96%	4	5.48%
<u>Morrill</u>					
MEDICAID	36	5	13.89%	0	0.00%
Total	36	5	13.89%	0	0.00%
<u>Nance</u>					
MEDICAID	28	6	21.43%	1	3.57%
Total	28	6	21.43%	1	3.57%
<u>Nemaha</u>					
MEDICAID	88	10	11.36%	21	23.86%
Total	88	10	11.36%	21	23.86%
<u>Nuckolls</u>					
MEDICAID	34	3	8.82%	1	2.94%
Total	34	3	8.82%	1	2.94%
<u>Otoe</u>					
MEDICAID	132	18	13.64%	2	1.52%
599 CHIP	1	0	0.00%	0	0.00%
Total	133	18	13.53%	2	1.50%

County	Number of Persons Closed effective 05/01/2015	Number of Persons who Re-Applied within 30 days		Number of Persons who Re-Applied within 60 days	
			Percentage		Percentage
<u>Pawnee</u>					
MEDICAID	21	4	19.05%	2	9.52%
Total	21	4	19.05%	2	9.52%
<u>Perkins</u>					
MEDICAID	27	5	18.52%	0	0.00%
Total	27	5	18.52%	0	0.00%
<u>Phelps</u>					
MEDICAID	53	5	9.43%	7	13.21%
599 CHIP	1	0	0.00%	0	0.00%
Total	54	5	9.26%	7	12.96%
<u>Pierce</u>					
MEDICAID	34	1	2.94%	2	5.88%
Total	34	1	2.94%	2	5.88%
<u>Platte</u>					
MEDICAID	220	23	10.45%	24	10.91%
599 CHIP	6	0	0.00%	0	0.00%
Total	226	23	10.18%	24	10.62%
<u>Polk</u>					
MEDICAID	31	8	25.81%	6	19.35%
Total	31	8	25.81%	6	19.35%
<u>Red Willow</u>					
MEDICAID	97	13	13.40%	7	7.22%
Total	97	13	13.40%	7	7.22%
<u>Richardson</u>					
MEDICAID	104	8	7.69%	6	5.77%
Total	104	8	7.69%	6	5.77%
<u>Rock</u>					
MEDICAID	9	0	0.00%	3	33.33%
Total	9	0	0.00%	3	33.33%
<u>Saline</u>					
MEDICAID	77	4	5.19%	3	3.90%
599 CHIP	1	0	0.00%	0	0.00%
Total	78	4	5.13%	3	3.85%
<u>Sarpy</u>					
MEDICAID	1059	201	18.98%	94	8.88%
599 CHIP	5	0	0.00%	0	0.00%
Total	1064	201	18.89%	94	8.83%
<u>Saunders</u>					
MEDICAID	119	17	14.29%	5	4.20%
Total	119	17	14.29%	5	4.20%
<u>Scotts Bluff</u>					
MEDICAID	528	98	18.56%	38	7.20%
599 CHIP	2	0	0.00%	0	0.00%
Total	530	98	18.49%	38	7.17%
<u>Seward</u>					
MEDICAID	80	14	17.50%	6	7.50%
599 CHIP	1	0	0.00%	0	0.00%
Total	81	14	17.28%	6	7.41%
<u>Sheridan</u>					
MEDICAID	44	5	11.36%	0	0.00%
Total	44	5	11.36%	0	0.00%

County	Number of Persons Closed effective 05/01/2015	Number of Persons who Re-Applied within 30 days		Number of Persons who Re-Applied within 60 days	
			Percentage		Percentage
<u>Sherman</u>					
MEDICAID	15	1	6.67%	0	0.00%
Total	15	1	6.67%	0	0.00%
<u>Stanton</u>					
MEDICAID	12	0	0.00%	0	0.00%
Total	12	0	0.00%	0	0.00%
<u>Thayer</u>					
MEDICAID	26	5	19.23%	3	11.54%
Total	26	5	19.23%	3	11.54%
<u>Thomas</u>					
MEDICAID	2	0	0.00%	0	0.00%
Total	2	0	0.00%	0	0.00%
<u>Thurston</u>					
MEDICAID	170	21	12.35%	24	14.12%
Total	170	21	12.35%	24	14.12%
<u>Valley</u>					
MEDICAID	21	2	9.52%	0	0.00%
Total	21	2	9.52%	0	0.00%
<u>Washington</u>					
MEDICAID	101	15	14.85%	19	18.81%
Total	101	15	14.85%	19	18.81%
<u>Wayne</u>					
MEDICAID	42	3	7.14%	7	16.67%
599 CHIP	1	0	0.00%	0	0.00%
Total	43	3	6.98%	7	16.28%
<u>Webster</u>					
MEDICAID	39	1	2.56%	4	10.26%
Total	39	1	2.56%	4	10.26%
<u>Wheeler</u>					
MEDICAID	3	0	0.00%	0	0.00%
Total	3	0	0.00%	0	0.00%
<u>York</u>					
MEDICAID	118	17	14.41%	11	9.32%
Total	118	17	14.41%	11	9.32%
<u>Out-of-state</u>					
MEDICAID	512	11	2.15%	2	0.39%
Total	512	11	2.15%	2	0.39%
State Totals	18148	2985	16.45%	1472	8.11%

Note: If a county had no individuals closed for 05/01/2015, the county will not appear on the list. The county may have had individuals who applied for programs within 60 days of 05/01/2015, however they are not considered re-applications for benefits which were closed as of 05/01/2015.

The "Number of Persons Closed Effective..." column provides a reflective count of the individuals who were involved in each type of program case. The entries under "Total" are not a true reflection of the number of individuals closed due to an individual's possible participation in multiple programs.

April 2015

	<u>Total Tasks</u>	<u>Average Days to Complete</u>
<u>Priority: High</u>		
CHANGE MANAGEMENT	1875	54.33
INTERVIEWING/PROCESSING	4562	38.50
PROCESSING	22	8.14
SUPERVISOR REVIEW	374	8.51
LEAD SPECIFIC	8	2.75
APP MGMT ECON ASSIST	1	8.00
<u>Priority: None</u>		
CHANGE MANAGEMENT	3408	30.67
INTERVIEWING/PROCESSING	7833	24.10
PROCESSING	22	30.77
SUPERVISOR REVIEW	196	29.61
LEAD SPECIFIC	1	1.00
APP MGMT ECON ASSIST	39	11.51
APP MGMT MEDICAID	2	0.00
April 2015	<hr/> 18343	<hr/> 31.68

May 2015

	<u>Total Tasks</u>	<u>Average Days to Complete</u>
<u>Priority: High</u>		
CHANGE MANAGEMENT	1484	59.88
INTERVIEWING/PROCESSING	3967	32.08
PROCESSING	51	4.90
SUPERVISOR REVIEW	435	12.77
LEAD SPECIFIC	22	13.64
APP MGMT ECON ASSIST	1	24.00
APP MGMT MEDICAID	1	36.00
<u>Priority: None</u>		
CHANGE MANAGEMENT	2898	26.53
INTERVIEWING/PROCESSING	6999	21.34
PROCESSING	23	29.43
SUPERVISOR REVIEW	161	39.50
LEAD SPECIFIC	4	65.50
APP MGMT ECON ASSIST	34	3.91
APP MGMT MEDICAID	2	0.00
May 2015	<hr/> 16082	<hr/> 28.35

June 2015

	<u>Total Tasks</u>	<u>Average Days to Complete</u>
<u>Priority: High</u>		
CHANGE MANAGEMENT	1386	59.66
INTERVIEWING/PROCESSING	4538	29.79
PROCESSING	41	4.56
SUPERVISOR REVIEW	374	11.68
LEAD SPECIFIC	7	35.57
APP MGMT ECON ASSIST	1	14.00

<u>Priority: None</u>		
CHANGE MANAGEMENT	3381	24.49
INTERVIEWING/PROCESSING	8055	19.66
PROCESSING	35	18.94
SUPERVISOR REVIEW	172	39.30
LEAD SPECIFIC	1	5.00
APP MGMT ECON ASSIST	30	1.83
APP MGMT MEDICAID	3	3.33

June 2015

	18024	26.15
--	-------	-------

Summary For Quarter Reported

	52449	28.76
--	-------	-------

April 2015

	<u>Total Tasks</u>	<u>Average Days to Complete</u>
<u>Priority: High</u>		
CHANGE MANAGEMENT	3236	1.12
PROCESSING	2886	1.56
<u>Priority: None</u>		
CHANGE MANAGEMENT	26915	9.84
INTERVIEWING/PROCESSING	42	1.69
PROCESSING	28210	6.70
SUPERVISOR REVIEW	25	3.96
APP MGMT ECON ASSIST	2	0.00
APP MGMT MEDICAID	104	0.32

April 2015

	61420	7.52
--	--------------	-------------

May 2015

	<u>Total Tasks</u>	<u>Average Days to Complete</u>
<u>Priority: High</u>		
CHANGE MANAGEMENT	3001	1.10
PROCESSING	3001	1.83
<u>Priority: None</u>		
CHANGE MANAGEMENT	25005	12.35
INTERVIEWING/PROCESSING	44	0.75
PROCESSING	27931	7.61
SUPERVISOR REVIEW	15	4.60
APP MGMT MEDICAID	140	0.19
May 2015	<hr/> 59137	<hr/> 8.96

June 2015

Average Days
to Complete

Total Tasks

Priority: High

CHANGE MANAGEMENT	3682	1.46
PROCESSING	3528	2.17

Priority: None

CHANGE MANAGEMENT	31925	9.18
INTERVIEWING/PROCESSING	53	1.85
PROCESSING	30956	5.70
SUPERVISOR REVIEW	2	0.50
APP MGMT MEDICAID	169	0.21

June 2015

70315

6.86

Summary For Quarter Reported

190872

7.73

Lincoln/Toll Free Week of April 05

Phone report cannot be obtained for this week

Lincoln/Toll Free Week of April 12

Zero Busy Signals this week

Lincoln/Toll Free Week of Apr 19

Zero Busy Signals this week

Lincoln/Toll Free Week of Apr 26

Date:	Day of Week	Hour	Busy Signals
04/27/2015	Mon	14:30	16

Lincoln/Toll Free Week of May 03

Date:	Day of Week	Hour	Busy Signals
05/04/2015	Mon	8:30	54
05/04/2015	Mon	9:00	86
05/04/2015	Mon	9:30	173
05/04/2015	Mon	10:00	161
05/04/2015	Mon	10:30	227
05/04/2015	Mon	11:00	27
05/04/2015	Mon	11:30	188
05/04/2015	Mon	12:00	148
05/04/2015	Mon	12:30	93
05/04/2015	Mon	13:00	111
05/04/2015	Mon	13:30	16
05/04/2015	Mon	14:00	3
05/04/2015	Mon	15:00	41
05/04/2015	Mon	15:30	7
05/05/2015	Tue	10:30	1

Lincoln/Toll Free Week of May 10

Zero Busy Signals this week

Lincoln/Toll Free Week of May 17

Zero Busy Signals this week

Lincoln/Toll Free Week of May 24

Zero Busy Signals this week

Lincoln/Toll Free Week of May 31

Date:	Day of Week	Hour	Busy Signals
06/01/2015	Mon	8:30	1
06/01/2015	Mon	9:00	49
06/01/2015	Mon	9:30	108
06/01/2015	Mon	10:00	284

06/01/2015	Mon	10:30	63
06/01/2015	Mon	11:00	128
06/01/2015	Mon	12:00	54
06/01/2015	Mon	12:30	183
06/01/2015	Mon	13:00	186
06/01/2015	Mon	13:30	26
06/01/2015	Mon	14:00	122
06/01/2015	Mon	14:30	77
06/01/2015	Mon	15:00	5
06/02/2015	Tue	9:00	3
06/02/2015	Tue	10:00	4
06/02/2015	Tue	10:30	44
06/03/2015	Wed	12:30	4

Lincoln/Toll Free Week of Jun 7

Maintenance was ran on June 10th

Date:	Day of Week	Hour	Busy Signals
06/10/2015	Wed	21:00	2
06/10/2015	Wed	21:30	1
06/10/2015	Wed	22:00	9

Lincoln/Toll Free Week of Jun 14

Zero Busy Signals this week

Lincoln/Toll Free Week of Jun 21

Zero Busy Signals this week

Lincoln/Toll Free Week of Jun 28

Zero Busy Signals June 29 & 30th

Omaha Week of April 05

Date:	Day of Week	Hour	Busy Signals
04/06/2015	Mon	09:00	98
04/06/2015	Mon	10:00	611
04/06/2015	Mon	11:00	524
04/06/2015	Mon	12:00	293
04/06/2015	Mon	13:00	258
04/06/2015	Mon	14:00	78
04/06/2015	Mon	15:00	129
04/06/2015	Mon	16:00	252
04/06/2015	Mon	17:00	113
04/07/2015	Tues	10:00	131
04/07/2015	Tues	11:00	56
04/07/2015	Tues	12:00	18

Omaha Week of April 12

Date:	Day of Week	Hour	Busy Signals
04/13/2015	Mon	09:00	22
04/13/2015	Mon	10:00	148

Omaha Week of April 19

Zero Busy Signals this week

Omaha Week of April 26

Date:	Day of Week	Hour	Busy Signals
04/27/2015	Mon	09:00	101
04/27/2015	Mon	10:00	664
04/27/2015	Mon	11:00	210
04/27/2015	Mon	12:00	302
04/27/2015	Mon	13:00	131
04/27/2015	Mon	14:00	263
04/27/2015	Mon	15:00	126
04/27/2015	Mon	16:00	260
04/30/2015	Thurs	16:00	6
05/01/2015	Fri	10:00	168
05/01/2015	Fri	11:00	1
05/01/2015	Fri	14:00	4

Omaha Week of May 3

Date:	Day of Week	Hour	Busy Signals
05/04/2015	Mon	09:00	915
05/04/2015	Mon	10:00	1386
05/04/2015	Mon	11:00	1086
05/04/2015	Mon	12:00	705
05/04/2015	Mon	13:00	688
05/04/2015	Mon	14:00	804

05/04/2015	Mon	15:00	889
05/04/2015	Mon	16:00	832
05/04/2015	Mon	17:00	426
05/05/2015	Tues	09:00	554
05/05/2015	Tues	10:00	509
05/05/2015	Tues	11:00	455
05/05/2015	Tues	12:00	409
05/05/2015	Tues	13:00	131
05/05/2015	Tues	14:00	107
05/05/2015	Tues	15:00	77
05/06/2015	Wed	11:00	1

Omaha Week of May 10

Date:	Day of Week	Hour	Busy Signals
05/11/2015	Mon	13:00	9

Omaha Week of May 17

Zero Busy Signals this week

Omaha Week of May 24

Date:	Day of Week	Hour	Busy Signals
05/26/2015	Tues	10:00	5
05/26/2015	Tues	11:00	133
05/26/2015	Tues	13:00	84
05/26/2015	Tues	16:00	25
05/26/2015	Tues	17:00	11
05/29/2015	Fri	17:00	2

Omaha Week of May 31

Date:	Day of Week	Hour	Busy Signals
06/01/2015	Mon	09:00	764
06/01/2015	Mon	10:00	1195
06/01/2015	Mon	11:00	1068
06/01/2015	Mon	12:00	519
06/01/2015	Mon	13:00	716
06/01/2015	Mon	14:00	963
06/01/2015	Mon	15:00	729
06/01/2015	Mon	16:00	857
06/01/2015	Mon	17:00	98
06/02/2015	Tues	09:00	556
06/02/2015	Tues	10:00	836
06/02/2015	Tues	11:00	926
06/02/2015	Tues	12:00	495
06/02/2015	Tues	13:00	331
06/02/2015	Tues	14:00	311
06/02/2015	Tues	15:00	293
06/02/2015	Tues	16:00	276

06/02/2015	Tues	17:00	123
06/03/2015	Wed	10:00	34
06/03/2015	Wed	11:00	294
06/03/2015	Wed	12:00	461
06/03/2015	Wed	13:00	409
06/03/2015	Wed	14:00	171
06/03/2015	Wed	15:00	164
06/03/2015	Wed	16:00	169
06/03/2015	Wed	17:00	58
06/04/2015	Thurs	10:00	1
06/04/2015	Thurs	11:00	11
06/04/2015	Thurs	12:00	88
06/04/2015	Thurs	13:00	24
06/04/2015	Thurs	14:00	197
06/04/2015	Thurs	15:00	186

Omaha Week of June 7

Date:	Day of Week	Hour	Busy Signals
06/08/2015	Mon	10:00	176
06/08/2015	Mon	11:00	380
06/08/2015	Mon	12:00	74
06/08/2015	Mon	13:00	5
06/08/2015	Mon	14:00	29
06/08/2015	Mon	15:00	6

Omaha Week of June 14

Zero Busy Signals this week

Omaha Week of June 21

Zero Busy Signals this week

Omaha Week of June 28

Date:	Day of Week	Hour	Busy Signals
06/29/2015	Mon	10:00	59
06/29/2015	Mon	11:00	11
06/29/2015	Mon	12:00	196
06/29/2015	Mon	13:00	219
06/29/2015	Mon	14:00	144
06/29/2015	Mon	15:00	24
06/29/2015	Mon	16:00	58
06/30/2015	Tues	12:00	6
06/30/2015	Tues	13:00	75
06/30/2015	Tues	14:00	68
06/30/2015	Tues	15:00	100
06/30/2015	Tues	16:00	80
06/30/2015	Tues	17:00	2

TG ID / TGSN / DIR	Date:	Day of Week	Hour	Overflow Attempts
MEDICAID	04/12/2015	Sun	0:00	0
MEDICAID	04/12/2015	Sun	0:30	0
MEDICAID	04/12/2015	Sun	1:00	0
MEDICAID	04/12/2015	Sun	1:30	0
MEDICAID	04/12/2015	Sun	2:00	0
MEDICAID	04/12/2015	Sun	2:30	0
MEDICAID	04/12/2015	Sun	3:00	0
MEDICAID	04/12/2015	Sun	3:30	0
MEDICAID	04/12/2015	Sun	4:00	0
MEDICAID	04/12/2015	Sun	4:30	0
MEDICAID	04/12/2015	Sun	5:00	0
MEDICAID	04/12/2015	Sun	5:30	0
MEDICAID	04/12/2015	Sun	6:00	0
MEDICAID	04/12/2015	Sun	6:30	0
MEDICAID	04/12/2015	Sun	7:00	0
MEDICAID	04/12/2015	Sun	7:30	0
MEDICAID	04/12/2015	Sun	8:00	0
MEDICAID	04/12/2015	Sun	8:30	0
MEDICAID	04/12/2015	Sun	9:00	0
MEDICAID	04/12/2015	Sun	9:30	0
MEDICAID	04/12/2015	Sun	10:00	0
MEDICAID	04/12/2015	Sun	10:30	0
MEDICAID	04/12/2015	Sun	11:00	0
MEDICAID	04/12/2015	Sun	11:30	0
MEDICAID	04/12/2015	Sun	12:00	0
MEDICAID	04/12/2015	Sun	12:30	0
MEDICAID	04/12/2015	Sun	13:00	0
MEDICAID	04/12/2015	Sun	13:30	0
MEDICAID	04/12/2015	Sun	14:00	0
MEDICAID	04/12/2015	Sun	14:30	0
MEDICAID	04/12/2015	Sun	15:00	0
MEDICAID	04/12/2015	Sun	15:30	0
MEDICAID	04/12/2015	Sun	16:00	0
MEDICAID	04/12/2015	Sun	16:30	0
MEDICAID	04/12/2015	Sun	17:00	0
MEDICAID	04/12/2015	Sun	17:30	0
MEDICAID	04/12/2015	Sun	18:00	0
MEDICAID	04/12/2015	Sun	18:30	0
MEDICAID	04/12/2015	Sun	19:00	0
MEDICAID	04/12/2015	Sun	19:30	0
MEDICAID	04/12/2015	Sun	20:00	0
MEDICAID	04/12/2015	Sun	20:30	0
MEDICAID	04/12/2015	Sun	21:00	0
MEDICAID	04/12/2015	Sun	21:30	0
MEDICAID	04/12/2015	Sun	22:00	0
MEDICAID	04/12/2015	Sun	22:30	0

MEDICAID	04/12/2015 Sun	23:00	0
MEDICAID	04/12/2015 Sun	23:30	0
MEDICAID	04/13/2015 Mon	0:00	0
MEDICAID	04/13/2015 Mon	0:30	0
MEDICAID	04/13/2015 Mon	1:00	0
MEDICAID	04/13/2015 Mon	1:30	0
MEDICAID	04/13/2015 Mon	2:00	0
MEDICAID	04/13/2015 Mon	2:30	0
MEDICAID	04/13/2015 Mon	3:00	0
MEDICAID	04/13/2015 Mon	3:30	0
MEDICAID	04/13/2015 Mon	4:00	0
MEDICAID	04/13/2015 Mon	4:30	0
MEDICAID	04/13/2015 Mon	5:00	0
MEDICAID	04/13/2015 Mon	5:30	0
MEDICAID	04/13/2015 Mon	6:00	0
MEDICAID	04/13/2015 Mon	6:30	0
MEDICAID	04/13/2015 Mon	7:00	0
MEDICAID	04/13/2015 Mon	7:30	0
MEDICAID	04/13/2015 Mon	8:00	0
MEDICAID	04/13/2015 Mon	8:30	0
MEDICAID	04/13/2015 Mon	9:00	0
MEDICAID	04/13/2015 Mon	9:30	0
MEDICAID	04/13/2015 Mon	10:00	0
MEDICAID	04/13/2015 Mon	10:30	0
MEDICAID	04/13/2015 Mon	11:00	0
MEDICAID	04/13/2015 Mon	11:30	0
MEDICAID	04/13/2015 Mon	12:00	0
MEDICAID	04/13/2015 Mon	12:30	0
MEDICAID	04/13/2015 Mon	13:00	0
MEDICAID	04/13/2015 Mon	13:30	0
MEDICAID	04/13/2015 Mon	14:00	0
MEDICAID	04/13/2015 Mon	14:30	0
MEDICAID	04/13/2015 Mon	15:00	0
MEDICAID	04/13/2015 Mon	15:30	0
MEDICAID	04/13/2015 Mon	16:00	0
MEDICAID	04/13/2015 Mon	16:30	0
MEDICAID	04/13/2015 Mon	17:00	0
MEDICAID	04/13/2015 Mon	17:30	0
MEDICAID	04/13/2015 Mon	18:00	0
MEDICAID	04/13/2015 Mon	18:30	0
MEDICAID	04/13/2015 Mon	19:00	0
MEDICAID	04/13/2015 Mon	19:30	0
MEDICAID	04/13/2015 Mon	20:00	0
MEDICAID	04/13/2015 Mon	20:30	0
MEDICAID	04/13/2015 Mon	21:00	0
MEDICAID	04/13/2015 Mon	21:30	0
MEDICAID	04/13/2015 Mon	22:00	0

MEDICAID	04/13/2015	Mon	22:30	0
MEDICAID	04/13/2015	Mon	23:00	0
MEDICAID	04/13/2015	Mon	23:30	0
MEDICAID	04/14/2015	Tue	0:00	0
MEDICAID	04/14/2015	Tue	0:30	0
MEDICAID	04/14/2015	Tue	1:00	0
MEDICAID	04/14/2015	Tue	1:30	0
MEDICAID	04/14/2015	Tue	2:00	0
MEDICAID	04/14/2015	Tue	2:30	0
MEDICAID	04/14/2015	Tue	3:00	0
MEDICAID	04/14/2015	Tue	3:30	0
MEDICAID	04/14/2015	Tue	4:00	0
MEDICAID	04/14/2015	Tue	4:30	0
MEDICAID	04/14/2015	Tue	5:00	0
MEDICAID	04/14/2015	Tue	5:30	0
MEDICAID	04/14/2015	Tue	6:00	0
MEDICAID	04/14/2015	Tue	6:30	0
MEDICAID	04/14/2015	Tue	7:00	0
MEDICAID	04/14/2015	Tue	7:30	0
MEDICAID	04/14/2015	Tue	8:00	0
MEDICAID	04/14/2015	Tue	8:30	0
MEDICAID	04/14/2015	Tue	9:00	0
MEDICAID	04/14/2015	Tue	9:30	0
MEDICAID	04/14/2015	Tue	10:00	0
MEDICAID	04/14/2015	Tue	10:30	0
MEDICAID	04/14/2015	Tue	11:00	0
MEDICAID	04/14/2015	Tue	11:30	0
MEDICAID	04/14/2015	Tue	12:00	0
MEDICAID	04/14/2015	Tue	12:30	0
MEDICAID	04/14/2015	Tue	13:00	0
MEDICAID	04/14/2015	Tue	13:30	0
MEDICAID	04/14/2015	Tue	14:00	0
MEDICAID	04/14/2015	Tue	14:30	0
MEDICAID	04/14/2015	Tue	15:00	0
MEDICAID	04/14/2015	Tue	15:30	0
MEDICAID	04/14/2015	Tue	16:00	0
MEDICAID	04/14/2015	Tue	16:30	0
MEDICAID	04/14/2015	Tue	17:00	0
MEDICAID	04/14/2015	Tue	17:30	0
MEDICAID	04/14/2015	Tue	18:00	0
MEDICAID	04/14/2015	Tue	18:30	0
MEDICAID	04/14/2015	Tue	19:00	0
MEDICAID	04/14/2015	Tue	19:30	0
MEDICAID	04/14/2015	Tue	20:00	0
MEDICAID	04/14/2015	Tue	20:30	0
MEDICAID	04/14/2015	Tue	21:00	0
MEDICAID	04/14/2015	Tue	21:30	0

MEDICAID	04/14/2015 Tue	22:00	0
MEDICAID	04/14/2015 Tue	22:30	0
MEDICAID	04/14/2015 Tue	23:00	0
MEDICAID	04/14/2015 Tue	23:30	0
MEDICAID	04/15/2015 Wed	0:00	0
MEDICAID	04/15/2015 Wed	0:30	0
MEDICAID	04/15/2015 Wed	1:00	0
MEDICAID	04/15/2015 Wed	1:30	0
MEDICAID	04/15/2015 Wed	2:00	0
MEDICAID	04/15/2015 Wed	2:30	0
MEDICAID	04/15/2015 Wed	3:00	0
MEDICAID	04/15/2015 Wed	3:30	0
MEDICAID	04/15/2015 Wed	4:00	0
MEDICAID	04/15/2015 Wed	4:30	0
MEDICAID	04/15/2015 Wed	5:00	0
MEDICAID	04/15/2015 Wed	5:30	0
MEDICAID	04/15/2015 Wed	6:00	0
MEDICAID	04/15/2015 Wed	6:30	0
MEDICAID	04/15/2015 Wed	7:00	0
MEDICAID	04/15/2015 Wed	7:30	0
MEDICAID	04/15/2015 Wed	8:00	0
MEDICAID	04/15/2015 Wed	8:30	0
MEDICAID	04/15/2015 Wed	9:00	0
MEDICAID	04/15/2015 Wed	9:30	0
MEDICAID	04/15/2015 Wed	10:00	0
MEDICAID	04/15/2015 Wed	10:30	0
MEDICAID	04/15/2015 Wed	11:00	0
MEDICAID	04/15/2015 Wed	11:30	0
MEDICAID	04/15/2015 Wed	12:00	0
MEDICAID	04/15/2015 Wed	12:30	0
MEDICAID	04/15/2015 Wed	13:00	0
MEDICAID	04/15/2015 Wed	13:30	0
MEDICAID	04/15/2015 Wed	14:00	0
MEDICAID	04/15/2015 Wed	14:30	0
MEDICAID	04/15/2015 Wed	15:00	0
MEDICAID	04/15/2015 Wed	15:30	0
MEDICAID	04/15/2015 Wed	16:00	0
MEDICAID	04/15/2015 Wed	16:30	0
MEDICAID	04/15/2015 Wed	17:00	0
MEDICAID	04/15/2015 Wed	17:30	0
MEDICAID	04/15/2015 Wed	18:00	0
MEDICAID	04/15/2015 Wed	18:30	0
MEDICAID	04/15/2015 Wed	19:00	0
MEDICAID	04/15/2015 Wed	19:30	0
MEDICAID	04/15/2015 Wed	20:00	0
MEDICAID	04/15/2015 Wed	20:30	0
MEDICAID	04/15/2015 Wed	21:00	0

MEDICAID	04/15/2015	Wed	21:30	0
MEDICAID	04/15/2015	Wed	22:00	0
MEDICAID	04/15/2015	Wed	22:30	0
MEDICAID	04/15/2015	Wed	23:00	0
MEDICAID	04/15/2015	Wed	23:30	0
MEDICAID	04/16/2015	Thu	0:00	0
MEDICAID	04/16/2015	Thu	0:30	0
MEDICAID	04/16/2015	Thu	1:00	0
MEDICAID	04/16/2015	Thu	1:30	0
MEDICAID	04/16/2015	Thu	2:00	0
MEDICAID	04/16/2015	Thu	2:30	0
MEDICAID	04/16/2015	Thu	3:00	0
MEDICAID	04/16/2015	Thu	3:30	0
MEDICAID	04/16/2015	Thu	4:00	0
MEDICAID	04/16/2015	Thu	4:30	0
MEDICAID	04/16/2015	Thu	5:00	0
MEDICAID	04/16/2015	Thu	5:30	0
MEDICAID	04/16/2015	Thu	6:00	0
MEDICAID	04/16/2015	Thu	6:30	0
MEDICAID	04/16/2015	Thu	7:00	0
MEDICAID	04/16/2015	Thu	7:30	0
MEDICAID	04/16/2015	Thu	8:00	0
MEDICAID	04/16/2015	Thu	8:30	0
MEDICAID	04/16/2015	Thu	9:00	0
MEDICAID	04/16/2015	Thu	9:30	0
MEDICAID	04/16/2015	Thu	10:00	0
MEDICAID	04/16/2015	Thu	10:30	0
MEDICAID	04/16/2015	Thu	11:00	0
MEDICAID	04/16/2015	Thu	11:30	0
MEDICAID	04/16/2015	Thu	12:00	0
MEDICAID	04/16/2015	Thu	12:30	0
MEDICAID	04/16/2015	Thu	13:00	0
MEDICAID	04/16/2015	Thu	13:30	0
MEDICAID	04/16/2015	Thu	14:00	0
MEDICAID	04/16/2015	Thu	14:30	0
MEDICAID	04/16/2015	Thu	15:00	0
MEDICAID	04/16/2015	Thu	15:30	0
MEDICAID	04/16/2015	Thu	16:00	0
MEDICAID	04/16/2015	Thu	16:30	0
MEDICAID	04/16/2015	Thu	17:00	0
MEDICAID	04/16/2015	Thu	17:30	0
MEDICAID	04/16/2015	Thu	18:00	0
MEDICAID	04/16/2015	Thu	18:30	0
MEDICAID	04/16/2015	Thu	19:00	0
MEDICAID	04/16/2015	Thu	19:30	0
MEDICAID	04/16/2015	Thu	20:00	0
MEDICAID	04/16/2015	Thu	20:30	0

MEDICAID	04/16/2015 Thu	21:00	0
MEDICAID	04/16/2015 Thu	21:30	0
MEDICAID	04/16/2015 Thu	22:00	0
MEDICAID	04/16/2015 Thu	22:30	0
MEDICAID	04/16/2015 Thu	23:00	0
MEDICAID	04/16/2015 Thu	23:30	0
MEDICAID	04/17/2015 Fri	0:00	0
MEDICAID	04/17/2015 Fri	0:30	0
MEDICAID	04/17/2015 Fri	1:00	0
MEDICAID	04/17/2015 Fri	1:30	0
MEDICAID	04/17/2015 Fri	2:00	0
MEDICAID	04/17/2015 Fri	2:30	0
MEDICAID	04/17/2015 Fri	3:00	0
MEDICAID	04/17/2015 Fri	3:30	0
MEDICAID	04/17/2015 Fri	4:00	0
MEDICAID	04/17/2015 Fri	4:30	0
MEDICAID	04/17/2015 Fri	5:00	0
MEDICAID	04/17/2015 Fri	5:30	0
MEDICAID	04/17/2015 Fri	6:00	0
MEDICAID	04/17/2015 Fri	6:30	0
MEDICAID	04/17/2015 Fri	7:00	0
MEDICAID	04/17/2015 Fri	7:30	0
MEDICAID	04/17/2015 Fri	8:00	0
MEDICAID	04/17/2015 Fri	8:30	0
MEDICAID	04/17/2015 Fri	9:00	0
MEDICAID	04/17/2015 Fri	9:30	0
MEDICAID	04/17/2015 Fri	10:00	0
MEDICAID	04/17/2015 Fri	10:30	0
MEDICAID	04/17/2015 Fri	11:00	0
MEDICAID	04/17/2015 Fri	11:30	0
MEDICAID	04/17/2015 Fri	12:00	0
MEDICAID	04/17/2015 Fri	12:30	0
MEDICAID	04/17/2015 Fri	13:00	0
MEDICAID	04/17/2015 Fri	13:30	0
MEDICAID	04/17/2015 Fri	14:00	0
MEDICAID	04/17/2015 Fri	14:30	0
MEDICAID	04/17/2015 Fri	15:00	0
MEDICAID	04/17/2015 Fri	15:30	0
MEDICAID	04/17/2015 Fri	16:00	0
MEDICAID	04/17/2015 Fri	16:30	0
MEDICAID	04/17/2015 Fri	17:00	0
MEDICAID	04/17/2015 Fri	17:30	0
MEDICAID	04/17/2015 Fri	18:00	0
MEDICAID	04/17/2015 Fri	18:30	0
MEDICAID	04/17/2015 Fri	19:00	0
MEDICAID	04/17/2015 Fri	19:30	0
MEDICAID	04/17/2015 Fri	20:00	0

MEDICAID	04/17/2015	Fri	20:30	0
MEDICAID	04/17/2015	Fri	21:00	0
MEDICAID	04/17/2015	Fri	21:30	0
MEDICAID	04/17/2015	Fri	22:00	0
MEDICAID	04/17/2015	Fri	22:30	0
MEDICAID	04/17/2015	Fri	23:00	0
MEDICAID	04/17/2015	Fri	23:30	0
MEDICAID	04/18/2015	Sat	0:00	0
MEDICAID	04/18/2015	Sat	0:30	0
MEDICAID	04/18/2015	Sat	1:00	0
MEDICAID	04/18/2015	Sat	1:30	0
MEDICAID	04/18/2015	Sat	2:00	0
MEDICAID	04/18/2015	Sat	2:30	0
MEDICAID	04/18/2015	Sat	3:00	0
MEDICAID	04/18/2015	Sat	3:30	0
MEDICAID	04/18/2015	Sat	4:00	0
MEDICAID	04/18/2015	Sat	4:30	0
MEDICAID	04/18/2015	Sat	5:00	0
MEDICAID	04/18/2015	Sat	5:30	0
MEDICAID	04/18/2015	Sat	6:00	0
MEDICAID	04/18/2015	Sat	6:30	0
MEDICAID	04/18/2015	Sat	7:00	0
MEDICAID	04/18/2015	Sat	7:30	0
MEDICAID	04/18/2015	Sat	8:00	0
MEDICAID	04/18/2015	Sat	8:30	0
MEDICAID	04/18/2015	Sat	9:00	0
MEDICAID	04/18/2015	Sat	9:30	0
MEDICAID	04/18/2015	Sat	10:00	0
MEDICAID	04/18/2015	Sat	10:30	0
MEDICAID	04/18/2015	Sat	11:00	0
MEDICAID	04/18/2015	Sat	11:30	0
MEDICAID	04/18/2015	Sat	12:00	0
MEDICAID	04/18/2015	Sat	12:30	0
MEDICAID	04/18/2015	Sat	13:00	0
MEDICAID	04/18/2015	Sat	13:30	0
MEDICAID	04/18/2015	Sat	14:00	0
MEDICAID	04/18/2015	Sat	14:30	0
MEDICAID	04/18/2015	Sat	15:00	0
MEDICAID	04/18/2015	Sat	15:30	0
MEDICAID	04/18/2015	Sat	16:00	0
MEDICAID	04/18/2015	Sat	16:30	0
MEDICAID	04/18/2015	Sat	17:00	0
MEDICAID	04/18/2015	Sat	17:30	0
MEDICAID	04/18/2015	Sat	18:00	0
MEDICAID	04/18/2015	Sat	18:30	0
MEDICAID	04/18/2015	Sat	19:00	0
MEDICAID	04/18/2015	Sat	19:30	0

MEDICAID	04/18/2015 Sat	20:00	0
MEDICAID	04/18/2015 Sat	20:30	0
MEDICAID	04/18/2015 Sat	21:00	0
MEDICAID	04/18/2015 Sat	21:30	0
MEDICAID	04/18/2015 Sat	22:00	0
MEDICAID	04/18/2015 Sat	22:30	0
MEDICAID	04/18/2015 Sat	23:00	0
MEDICAID	04/18/2015 Sat	23:30	0
MEDICAID	04/19/2015 Sun	0:00	0
MEDICAID	04/19/2015 Sun	0:30	0
MEDICAID	04/19/2015 Sun	1:00	0
MEDICAID	04/19/2015 Sun	1:30	0
MEDICAID	04/19/2015 Sun	2:00	0
MEDICAID	04/19/2015 Sun	2:30	0
MEDICAID	04/19/2015 Sun	3:00	0
MEDICAID	04/19/2015 Sun	3:30	0
MEDICAID	04/19/2015 Sun	4:00	0
MEDICAID	04/19/2015 Sun	4:30	0
MEDICAID	04/19/2015 Sun	5:00	0
MEDICAID	04/19/2015 Sun	5:30	0
MEDICAID	04/19/2015 Sun	6:00	0
MEDICAID	04/19/2015 Sun	6:30	0
MEDICAID	04/19/2015 Sun	7:00	0
MEDICAID	04/19/2015 Sun	7:30	0
MEDICAID	04/19/2015 Sun	8:00	0
MEDICAID	04/19/2015 Sun	8:30	0
MEDICAID	04/19/2015 Sun	9:00	0
MEDICAID	04/19/2015 Sun	9:30	0
MEDICAID	04/19/2015 Sun	10:00	0
MEDICAID	04/19/2015 Sun	10:30	0
MEDICAID	04/19/2015 Sun	11:00	0
MEDICAID	04/19/2015 Sun	11:30	0
MEDICAID	04/19/2015 Sun	12:00	0
MEDICAID	04/19/2015 Sun	12:30	0
MEDICAID	04/19/2015 Sun	13:00	0
MEDICAID	04/19/2015 Sun	13:30	0
MEDICAID	04/19/2015 Sun	14:00	0
MEDICAID	04/19/2015 Sun	14:30	0
MEDICAID	04/19/2015 Sun	15:00	0
MEDICAID	04/19/2015 Sun	15:30	0
MEDICAID	04/19/2015 Sun	16:00	0
MEDICAID	04/19/2015 Sun	16:30	0
MEDICAID	04/19/2015 Sun	17:00	0
MEDICAID	04/19/2015 Sun	17:30	0
MEDICAID	04/19/2015 Sun	18:00	0
MEDICAID	04/19/2015 Sun	18:30	0
MEDICAID	04/19/2015 Sun	19:00	0

MEDICAID	04/19/2015 Sun	19:30	0
MEDICAID	04/19/2015 Sun	20:00	0
MEDICAID	04/19/2015 Sun	20:30	0
MEDICAID	04/19/2015 Sun	21:00	0
MEDICAID	04/19/2015 Sun	21:30	0
MEDICAID	04/19/2015 Sun	22:00	0
MEDICAID	04/19/2015 Sun	22:30	0
MEDICAID	04/19/2015 Sun	23:00	0
MEDICAID	04/19/2015 Sun	23:30	0
MEDICAID	04/20/2015 Mon	0:00	0
MEDICAID	04/20/2015 Mon	0:30	0
MEDICAID	04/20/2015 Mon	1:00	0
MEDICAID	04/20/2015 Mon	1:30	0
MEDICAID	04/20/2015 Mon	2:00	0
MEDICAID	04/20/2015 Mon	2:30	0
MEDICAID	04/20/2015 Mon	3:00	0
MEDICAID	04/20/2015 Mon	3:30	0
MEDICAID	04/20/2015 Mon	4:00	0
MEDICAID	04/20/2015 Mon	4:30	0
MEDICAID	04/20/2015 Mon	5:00	0
MEDICAID	04/20/2015 Mon	5:30	0
MEDICAID	04/20/2015 Mon	6:00	0
MEDICAID	04/20/2015 Mon	6:30	0
MEDICAID	04/20/2015 Mon	7:00	0
MEDICAID	04/20/2015 Mon	7:30	0
MEDICAID	04/20/2015 Mon	8:00	0
MEDICAID	04/20/2015 Mon	8:30	0
MEDICAID	04/20/2015 Mon	9:00	0
MEDICAID	04/20/2015 Mon	9:30	0
MEDICAID	04/20/2015 Mon	10:00	0
MEDICAID	04/20/2015 Mon	10:30	0
MEDICAID	04/20/2015 Mon	11:00	0
MEDICAID	04/20/2015 Mon	11:30	0
MEDICAID	04/20/2015 Mon	12:00	0
MEDICAID	04/20/2015 Mon	12:30	0
MEDICAID	04/20/2015 Mon	13:00	0
MEDICAID	04/20/2015 Mon	13:30	0
MEDICAID	04/20/2015 Mon	14:00	0
MEDICAID	04/20/2015 Mon	14:30	0
MEDICAID	04/20/2015 Mon	15:00	0
MEDICAID	04/20/2015 Mon	15:30	0
MEDICAID	04/20/2015 Mon	16:00	0
MEDICAID	04/20/2015 Mon	16:30	0
MEDICAID	04/20/2015 Mon	17:00	0
MEDICAID	04/20/2015 Mon	17:30	0
MEDICAID	04/20/2015 Mon	18:00	0
MEDICAID	04/20/2015 Mon	18:30	0

MEDICAID	04/20/2015	Mon	19:00	0
MEDICAID	04/20/2015	Mon	19:30	0
MEDICAID	04/20/2015	Mon	20:00	0
MEDICAID	04/20/2015	Mon	20:30	0
MEDICAID	04/20/2015	Mon	21:00	0
MEDICAID	04/20/2015	Mon	21:30	0
MEDICAID	04/20/2015	Mon	22:00	0
MEDICAID	04/20/2015	Mon	22:30	0
MEDICAID	04/20/2015	Mon	23:00	0
MEDICAID	04/20/2015	Mon	23:30	0
MEDICAID	04/21/2015	Tue	0:00	0
MEDICAID	04/21/2015	Tue	0:30	0
MEDICAID	04/21/2015	Tue	1:00	0
MEDICAID	04/21/2015	Tue	1:30	0
MEDICAID	04/21/2015	Tue	2:00	0
MEDICAID	04/21/2015	Tue	2:30	0
MEDICAID	04/21/2015	Tue	3:00	0
MEDICAID	04/21/2015	Tue	3:30	0
MEDICAID	04/21/2015	Tue	4:00	0
MEDICAID	04/21/2015	Tue	4:30	0
MEDICAID	04/21/2015	Tue	5:00	0
MEDICAID	04/21/2015	Tue	5:30	0
MEDICAID	04/21/2015	Tue	6:00	0
MEDICAID	04/21/2015	Tue	6:30	0
MEDICAID	04/21/2015	Tue	7:00	0
MEDICAID	04/21/2015	Tue	7:30	0
MEDICAID	04/21/2015	Tue	8:00	0
MEDICAID	04/21/2015	Tue	8:30	0
MEDICAID	04/21/2015	Tue	9:00	0
MEDICAID	04/21/2015	Tue	9:30	0
MEDICAID	04/21/2015	Tue	10:00	0
MEDICAID	04/21/2015	Tue	10:30	0
MEDICAID	04/21/2015	Tue	11:00	0
MEDICAID	04/21/2015	Tue	11:30	0
MEDICAID	04/21/2015	Tue	12:00	0
MEDICAID	04/21/2015	Tue	12:30	0
MEDICAID	04/21/2015	Tue	13:00	0
MEDICAID	04/21/2015	Tue	13:30	0
MEDICAID	04/21/2015	Tue	14:00	0
MEDICAID	04/21/2015	Tue	14:30	0
MEDICAID	04/21/2015	Tue	15:00	0
MEDICAID	04/21/2015	Tue	15:30	0
MEDICAID	04/21/2015	Tue	16:00	0
MEDICAID	04/21/2015	Tue	16:30	0
MEDICAID	04/21/2015	Tue	17:00	0
MEDICAID	04/21/2015	Tue	17:30	0
MEDICAID	04/21/2015	Tue	18:00	0

MEDICAID	04/21/2015 Tue	18:30	0
MEDICAID	04/21/2015 Tue	19:00	0
MEDICAID	04/21/2015 Tue	19:30	0
MEDICAID	04/21/2015 Tue	20:00	0
MEDICAID	04/21/2015 Tue	20:30	0
MEDICAID	04/21/2015 Tue	21:00	0
MEDICAID	04/21/2015 Tue	21:30	0
MEDICAID	04/21/2015 Tue	22:00	0
MEDICAID	04/21/2015 Tue	22:30	0
MEDICAID	04/21/2015 Tue	23:00	0
MEDICAID	04/21/2015 Tue	23:30	0
MEDICAID	04/22/2015 Wed	0:00	0
MEDICAID	04/22/2015 Wed	0:30	0
MEDICAID	04/22/2015 Wed	1:00	0
MEDICAID	04/22/2015 Wed	1:30	0
MEDICAID	04/22/2015 Wed	2:00	0
MEDICAID	04/22/2015 Wed	2:30	0
MEDICAID	04/22/2015 Wed	3:00	0
MEDICAID	04/22/2015 Wed	3:30	0
MEDICAID	04/22/2015 Wed	4:00	0
MEDICAID	04/22/2015 Wed	4:30	0
MEDICAID	04/22/2015 Wed	5:00	0
MEDICAID	04/22/2015 Wed	5:30	0
MEDICAID	04/22/2015 Wed	6:00	0
MEDICAID	04/22/2015 Wed	6:30	0
MEDICAID	04/22/2015 Wed	7:00	0
MEDICAID	04/22/2015 Wed	7:30	0
MEDICAID	04/22/2015 Wed	8:00	0
MEDICAID	04/22/2015 Wed	8:30	0
MEDICAID	04/22/2015 Wed	9:00	0
MEDICAID	04/22/2015 Wed	9:30	0
MEDICAID	04/22/2015 Wed	10:00	0
MEDICAID	04/22/2015 Wed	10:30	0
MEDICAID	04/22/2015 Wed	11:00	0
MEDICAID	04/22/2015 Wed	11:30	0
MEDICAID	04/22/2015 Wed	12:00	0
MEDICAID	04/22/2015 Wed	12:30	0
MEDICAID	04/22/2015 Wed	13:00	0
MEDICAID	04/22/2015 Wed	13:30	0
MEDICAID	04/22/2015 Wed	14:00	0
MEDICAID	04/22/2015 Wed	14:30	0
MEDICAID	04/22/2015 Wed	15:00	0
MEDICAID	04/22/2015 Wed	15:30	0
MEDICAID	04/22/2015 Wed	16:00	0
MEDICAID	04/22/2015 Wed	16:30	0
MEDICAID	04/22/2015 Wed	17:00	0
MEDICAID	04/22/2015 Wed	17:30	0

MEDICAID	04/22/2015	Wed	18:00	0
MEDICAID	04/22/2015	Wed	18:30	0
MEDICAID	04/22/2015	Wed	19:00	0
MEDICAID	04/22/2015	Wed	19:30	0
MEDICAID	04/22/2015	Wed	20:00	0
MEDICAID	04/22/2015	Wed	20:30	0
MEDICAID	04/22/2015	Wed	21:00	0
MEDICAID	04/22/2015	Wed	21:30	0
MEDICAID	04/22/2015	Wed	22:00	0
MEDICAID	04/22/2015	Wed	22:30	0
MEDICAID	04/22/2015	Wed	23:00	0
MEDICAID	04/22/2015	Wed	23:30	0
MEDICAID	04/23/2015	Thu	0:00	0
MEDICAID	04/23/2015	Thu	0:30	0
MEDICAID	04/23/2015	Thu	1:00	0
MEDICAID	04/23/2015	Thu	1:30	0
MEDICAID	04/23/2015	Thu	2:00	0
MEDICAID	04/23/2015	Thu	2:30	0
MEDICAID	04/23/2015	Thu	3:00	0
MEDICAID	04/23/2015	Thu	3:30	0
MEDICAID	04/23/2015	Thu	4:00	0
MEDICAID	04/23/2015	Thu	4:30	0
MEDICAID	04/23/2015	Thu	5:00	0
MEDICAID	04/23/2015	Thu	5:30	0
MEDICAID	04/23/2015	Thu	6:00	0
MEDICAID	04/23/2015	Thu	6:30	0
MEDICAID	04/23/2015	Thu	7:00	0
MEDICAID	04/23/2015	Thu	7:30	0
MEDICAID	04/23/2015	Thu	8:00	0
MEDICAID	04/23/2015	Thu	8:30	0
MEDICAID	04/23/2015	Thu	9:00	0
MEDICAID	04/23/2015	Thu	9:30	0
MEDICAID	04/23/2015	Thu	10:00	0
MEDICAID	04/23/2015	Thu	10:30	0
MEDICAID	04/23/2015	Thu	11:00	0
MEDICAID	04/23/2015	Thu	11:30	0
MEDICAID	04/23/2015	Thu	12:00	0
MEDICAID	04/23/2015	Thu	12:30	0
MEDICAID	04/23/2015	Thu	13:00	0
MEDICAID	04/23/2015	Thu	13:30	0
MEDICAID	04/23/2015	Thu	14:00	0
MEDICAID	04/23/2015	Thu	14:30	0
MEDICAID	04/23/2015	Thu	15:00	0
MEDICAID	04/23/2015	Thu	15:30	0
MEDICAID	04/23/2015	Thu	16:00	0
MEDICAID	04/23/2015	Thu	16:30	0
MEDICAID	04/23/2015	Thu	17:00	0

MEDICAID	04/23/2015 Thu	17:30	0
MEDICAID	04/23/2015 Thu	18:00	0
MEDICAID	04/23/2015 Thu	18:30	0
MEDICAID	04/23/2015 Thu	19:00	0
MEDICAID	04/23/2015 Thu	19:30	0
MEDICAID	04/23/2015 Thu	20:00	0
MEDICAID	04/23/2015 Thu	20:30	0
MEDICAID	04/23/2015 Thu	21:00	0
MEDICAID	04/23/2015 Thu	21:30	0
MEDICAID	04/23/2015 Thu	22:00	0
MEDICAID	04/23/2015 Thu	22:30	0
MEDICAID	04/23/2015 Thu	23:00	0
MEDICAID	04/23/2015 Thu	23:30	0
MEDICAID	04/24/2015 Fri	0:00	0
MEDICAID	04/24/2015 Fri	0:30	0
MEDICAID	04/24/2015 Fri	1:00	0
MEDICAID	04/24/2015 Fri	1:30	0
MEDICAID	04/24/2015 Fri	2:00	0
MEDICAID	04/24/2015 Fri	2:30	0
MEDICAID	04/24/2015 Fri	3:00	0
MEDICAID	04/24/2015 Fri	3:30	0
MEDICAID	04/24/2015 Fri	4:00	0
MEDICAID	04/24/2015 Fri	4:30	0
MEDICAID	04/24/2015 Fri	5:00	0
MEDICAID	04/24/2015 Fri	5:30	0
MEDICAID	04/24/2015 Fri	6:00	0
MEDICAID	04/24/2015 Fri	6:30	0
MEDICAID	04/24/2015 Fri	7:00	0
MEDICAID	04/24/2015 Fri	7:30	0
MEDICAID	04/24/2015 Fri	8:00	0
MEDICAID	04/24/2015 Fri	8:30	0
MEDICAID	04/24/2015 Fri	9:00	0
MEDICAID	04/24/2015 Fri	9:30	0
MEDICAID	04/24/2015 Fri	10:00	0
MEDICAID	04/24/2015 Fri	10:30	0
MEDICAID	04/24/2015 Fri	11:00	0
MEDICAID	04/24/2015 Fri	11:30	0
MEDICAID	04/24/2015 Fri	12:00	0
MEDICAID	04/24/2015 Fri	12:30	0
MEDICAID	04/24/2015 Fri	13:00	0
MEDICAID	04/24/2015 Fri	13:30	0
MEDICAID	04/24/2015 Fri	14:00	0
MEDICAID	04/24/2015 Fri	14:30	0
MEDICAID	04/24/2015 Fri	15:00	0
MEDICAID	04/24/2015 Fri	15:30	0
MEDICAID	04/24/2015 Fri	16:00	0
MEDICAID	04/24/2015 Fri	16:30	0

MEDICAID	04/24/2015	Fri	17:00	0
MEDICAID	04/24/2015	Fri	17:30	0
MEDICAID	04/24/2015	Fri	18:00	0
MEDICAID	04/24/2015	Fri	18:30	0
MEDICAID	04/24/2015	Fri	19:00	0
MEDICAID	04/24/2015	Fri	19:30	0
MEDICAID	04/24/2015	Fri	20:00	0
MEDICAID	04/24/2015	Fri	20:30	0
MEDICAID	04/24/2015	Fri	21:00	0
MEDICAID	04/24/2015	Fri	21:30	0
MEDICAID	04/24/2015	Fri	22:00	0
MEDICAID	04/24/2015	Fri	22:30	0
MEDICAID	04/24/2015	Fri	23:00	0
MEDICAID	04/24/2015	Fri	23:30	0
MEDICAID	04/25/2015	Sat	0:00	0
MEDICAID	04/25/2015	Sat	0:30	0
MEDICAID	04/25/2015	Sat	1:00	0
MEDICAID	04/25/2015	Sat	1:30	0
MEDICAID	04/25/2015	Sat	2:00	0
MEDICAID	04/25/2015	Sat	2:30	0
MEDICAID	04/25/2015	Sat	3:00	0
MEDICAID	04/25/2015	Sat	3:30	0
MEDICAID	04/25/2015	Sat	4:00	0
MEDICAID	04/25/2015	Sat	4:30	0
MEDICAID	04/25/2015	Sat	5:00	0
MEDICAID	04/25/2015	Sat	5:30	0
MEDICAID	04/25/2015	Sat	6:00	0
MEDICAID	04/25/2015	Sat	6:30	0
MEDICAID	04/25/2015	Sat	7:00	0
MEDICAID	04/25/2015	Sat	7:30	0
MEDICAID	04/25/2015	Sat	8:00	0
MEDICAID	04/25/2015	Sat	8:30	0
MEDICAID	04/25/2015	Sat	9:00	0
MEDICAID	04/25/2015	Sat	9:30	0
MEDICAID	04/25/2015	Sat	10:00	0
MEDICAID	04/25/2015	Sat	10:30	0
MEDICAID	04/25/2015	Sat	11:00	0
MEDICAID	04/25/2015	Sat	11:30	0
MEDICAID	04/25/2015	Sat	12:00	0
MEDICAID	04/25/2015	Sat	12:30	0
MEDICAID	04/25/2015	Sat	13:00	0
MEDICAID	04/25/2015	Sat	13:30	0
MEDICAID	04/25/2015	Sat	14:00	0
MEDICAID	04/25/2015	Sat	14:30	0
MEDICAID	04/25/2015	Sat	15:00	0
MEDICAID	04/25/2015	Sat	15:30	0
MEDICAID	04/25/2015	Sat	16:00	0

MEDICAID	04/25/2015 Sat	16:30	0
MEDICAID	04/25/2015 Sat	17:00	0
MEDICAID	04/25/2015 Sat	17:30	0
MEDICAID	04/25/2015 Sat	18:00	0
MEDICAID	04/25/2015 Sat	18:30	0
MEDICAID	04/25/2015 Sat	19:00	0
MEDICAID	04/25/2015 Sat	19:30	0
MEDICAID	04/25/2015 Sat	20:00	0
MEDICAID	04/25/2015 Sat	20:30	0
MEDICAID	04/25/2015 Sat	21:00	0
MEDICAID	04/25/2015 Sat	21:30	0
MEDICAID	04/25/2015 Sat	22:00	0
MEDICAID	04/25/2015 Sat	22:30	0
MEDICAID	04/25/2015 Sat	23:00	0
MEDICAID	04/25/2015 Sat	23:30	0
MEDICAID	04/26/2015 Sun	0:00	0
MEDICAID	04/26/2015 Sun	0:30	0
MEDICAID	04/26/2015 Sun	1:00	0
MEDICAID	04/26/2015 Sun	1:30	0
MEDICAID	04/26/2015 Sun	2:00	0
MEDICAID	04/26/2015 Sun	2:30	0
MEDICAID	04/26/2015 Sun	3:00	0
MEDICAID	04/26/2015 Sun	3:30	0
MEDICAID	04/26/2015 Sun	4:00	0
MEDICAID	04/26/2015 Sun	4:30	0
MEDICAID	04/26/2015 Sun	5:00	0
MEDICAID	04/26/2015 Sun	5:30	0
MEDICAID	04/26/2015 Sun	6:00	0
MEDICAID	04/26/2015 Sun	6:30	0
MEDICAID	04/26/2015 Sun	7:00	0
MEDICAID	04/26/2015 Sun	7:30	0
MEDICAID	04/26/2015 Sun	8:00	0
MEDICAID	04/26/2015 Sun	8:30	0
MEDICAID	04/26/2015 Sun	9:00	0
MEDICAID	04/26/2015 Sun	9:30	0
MEDICAID	04/26/2015 Sun	10:00	0
MEDICAID	04/26/2015 Sun	10:30	0
MEDICAID	04/26/2015 Sun	11:00	0
MEDICAID	04/26/2015 Sun	11:30	0
MEDICAID	04/26/2015 Sun	12:00	0
MEDICAID	04/26/2015 Sun	12:30	0
MEDICAID	04/26/2015 Sun	13:00	0
MEDICAID	04/26/2015 Sun	13:30	0
MEDICAID	04/26/2015 Sun	14:00	0
MEDICAID	04/26/2015 Sun	14:30	0
MEDICAID	04/26/2015 Sun	15:00	0
MEDICAID	04/26/2015 Sun	15:30	0

MEDICAID	04/26/2015 Sun	16:00	0
MEDICAID	04/26/2015 Sun	16:30	0
MEDICAID	04/26/2015 Sun	17:00	0
MEDICAID	04/26/2015 Sun	17:30	0
MEDICAID	04/26/2015 Sun	18:00	0
MEDICAID	04/26/2015 Sun	18:30	0
MEDICAID	04/26/2015 Sun	19:00	0
MEDICAID	04/26/2015 Sun	19:30	0
MEDICAID	04/26/2015 Sun	20:00	0
MEDICAID	04/26/2015 Sun	20:30	0
MEDICAID	04/26/2015 Sun	21:00	0
MEDICAID	04/26/2015 Sun	21:30	0
MEDICAID	04/26/2015 Sun	22:00	0
MEDICAID	04/26/2015 Sun	22:30	0
MEDICAID	04/26/2015 Sun	23:00	0
MEDICAID	04/26/2015 Sun	23:30	0
MEDICAID	04/27/2015 Mon	0:00	0
MEDICAID	04/27/2015 Mon	0:30	0
MEDICAID	04/27/2015 Mon	1:00	0
MEDICAID	04/27/2015 Mon	1:30	0
MEDICAID	04/27/2015 Mon	2:00	0
MEDICAID	04/27/2015 Mon	2:30	0
MEDICAID	04/27/2015 Mon	3:00	0
MEDICAID	04/27/2015 Mon	3:30	0
MEDICAID	04/27/2015 Mon	4:00	0
MEDICAID	04/27/2015 Mon	4:30	0
MEDICAID	04/27/2015 Mon	5:00	0
MEDICAID	04/27/2015 Mon	5:30	0
MEDICAID	04/27/2015 Mon	6:00	0
MEDICAID	04/27/2015 Mon	6:30	0
MEDICAID	04/27/2015 Mon	7:00	0
MEDICAID	04/27/2015 Mon	7:30	0
MEDICAID	04/27/2015 Mon	8:00	0
MEDICAID	04/27/2015 Mon	8:30	0
MEDICAID	04/27/2015 Mon	9:00	0
MEDICAID	04/27/2015 Mon	9:30	0
MEDICAID	04/27/2015 Mon	10:00	21
MEDICAID	04/27/2015 Mon	10:30	1
MEDICAID	04/27/2015 Mon	11:00	0
MEDICAID	04/27/2015 Mon	11:30	0
MEDICAID	04/27/2015 Mon	12:00	5
MEDICAID	04/27/2015 Mon	12:30	0
MEDICAID	04/27/2015 Mon	13:00	0
MEDICAID	04/27/2015 Mon	13:30	17
MEDICAID	04/27/2015 Mon	14:00	0
MEDICAID	04/27/2015 Mon	14:30	0
MEDICAID	04/27/2015 Mon	15:00	0

MEDICAID	04/27/2015	Mon	15:30	0
MEDICAID	04/27/2015	Mon	16:00	0
MEDICAID	04/27/2015	Mon	16:30	0
MEDICAID	04/27/2015	Mon	17:00	0
MEDICAID	04/27/2015	Mon	17:30	0
MEDICAID	04/27/2015	Mon	18:00	0
MEDICAID	04/27/2015	Mon	18:30	0
MEDICAID	04/27/2015	Mon	19:00	0
MEDICAID	04/27/2015	Mon	19:30	0
MEDICAID	04/27/2015	Mon	20:00	0
MEDICAID	04/27/2015	Mon	20:30	0
MEDICAID	04/27/2015	Mon	21:00	0
MEDICAID	04/27/2015	Mon	21:30	0
MEDICAID	04/27/2015	Mon	22:00	0
MEDICAID	04/27/2015	Mon	22:30	0
MEDICAID	04/27/2015	Mon	23:00	0
MEDICAID	04/27/2015	Mon	23:30	0
MEDICAID	04/28/2015	Tue	0:00	0
MEDICAID	04/28/2015	Tue	0:30	0
MEDICAID	04/28/2015	Tue	1:00	0
MEDICAID	04/28/2015	Tue	1:30	0
MEDICAID	04/28/2015	Tue	2:00	0
MEDICAID	04/28/2015	Tue	2:30	0
MEDICAID	04/28/2015	Tue	3:00	0
MEDICAID	04/28/2015	Tue	3:30	0
MEDICAID	04/28/2015	Tue	4:00	0
MEDICAID	04/28/2015	Tue	4:30	0
MEDICAID	04/28/2015	Tue	5:00	0
MEDICAID	04/28/2015	Tue	5:30	0
MEDICAID	04/28/2015	Tue	6:00	0
MEDICAID	04/28/2015	Tue	6:30	0
MEDICAID	04/28/2015	Tue	7:00	0
MEDICAID	04/28/2015	Tue	7:30	0
MEDICAID	04/28/2015	Tue	8:00	0
MEDICAID	04/28/2015	Tue	8:30	0
MEDICAID	04/28/2015	Tue	9:00	0
MEDICAID	04/28/2015	Tue	9:30	0
MEDICAID	04/28/2015	Tue	10:00	0
MEDICAID	04/28/2015	Tue	10:30	0
MEDICAID	04/28/2015	Tue	11:00	0
MEDICAID	04/28/2015	Tue	11:30	0
MEDICAID	04/28/2015	Tue	12:00	0
MEDICAID	04/28/2015	Tue	12:30	0
MEDICAID	04/28/2015	Tue	13:00	0
MEDICAID	04/28/2015	Tue	13:30	0
MEDICAID	04/28/2015	Tue	14:00	0
MEDICAID	04/28/2015	Tue	14:30	0

MEDICAID	04/28/2015 Tue	15:00	0
MEDICAID	04/28/2015 Tue	15:30	0
MEDICAID	04/28/2015 Tue	16:00	0
MEDICAID	04/28/2015 Tue	16:30	0
MEDICAID	04/28/2015 Tue	17:00	0
MEDICAID	04/28/2015 Tue	17:30	0
MEDICAID	04/28/2015 Tue	18:00	0
MEDICAID	04/28/2015 Tue	18:30	0
MEDICAID	04/28/2015 Tue	19:00	0
MEDICAID	04/28/2015 Tue	19:30	0
MEDICAID	04/28/2015 Tue	20:00	0
MEDICAID	04/28/2015 Tue	20:30	0
MEDICAID	04/28/2015 Tue	21:00	0
MEDICAID	04/28/2015 Tue	21:30	0
MEDICAID	04/28/2015 Tue	22:00	0
MEDICAID	04/28/2015 Tue	22:30	0
MEDICAID	04/28/2015 Tue	23:00	0
MEDICAID	04/28/2015 Tue	23:30	0
MEDICAID	04/29/2015 Wed	0:00	0
MEDICAID	04/29/2015 Wed	0:30	0
MEDICAID	04/29/2015 Wed	1:00	0
MEDICAID	04/29/2015 Wed	1:30	0
MEDICAID	04/29/2015 Wed	2:00	0
MEDICAID	04/29/2015 Wed	2:30	0
MEDICAID	04/29/2015 Wed	3:00	0
MEDICAID	04/29/2015 Wed	3:30	0
MEDICAID	04/29/2015 Wed	4:00	0
MEDICAID	04/29/2015 Wed	4:30	0
MEDICAID	04/29/2015 Wed	5:00	0
MEDICAID	04/29/2015 Wed	5:30	0
MEDICAID	04/29/2015 Wed	6:00	0
MEDICAID	04/29/2015 Wed	6:30	0
MEDICAID	04/29/2015 Wed	7:00	0
MEDICAID	04/29/2015 Wed	7:30	0
MEDICAID	04/29/2015 Wed	8:00	0
MEDICAID	04/29/2015 Wed	8:30	0
MEDICAID	04/29/2015 Wed	9:00	0
MEDICAID	04/29/2015 Wed	9:30	0
MEDICAID	04/29/2015 Wed	10:00	0
MEDICAID	04/29/2015 Wed	10:30	0
MEDICAID	04/29/2015 Wed	11:00	0
MEDICAID	04/29/2015 Wed	11:30	0
MEDICAID	04/29/2015 Wed	12:00	0
MEDICAID	04/29/2015 Wed	12:30	0
MEDICAID	04/29/2015 Wed	13:00	0
MEDICAID	04/29/2015 Wed	13:30	0
MEDICAID	04/29/2015 Wed	14:00	0

MEDICAID	04/29/2015	Wed	14:30	0
MEDICAID	04/29/2015	Wed	15:00	0
MEDICAID	04/29/2015	Wed	15:30	0
MEDICAID	04/29/2015	Wed	16:00	0
MEDICAID	04/29/2015	Wed	16:30	0
MEDICAID	04/29/2015	Wed	17:00	0
MEDICAID	04/29/2015	Wed	17:30	0
MEDICAID	04/29/2015	Wed	18:00	0
MEDICAID	04/29/2015	Wed	18:30	0
MEDICAID	04/29/2015	Wed	19:00	0
MEDICAID	04/29/2015	Wed	19:30	0
MEDICAID	04/29/2015	Wed	20:00	0
MEDICAID	04/29/2015	Wed	20:30	0
MEDICAID	04/29/2015	Wed	21:00	0
MEDICAID	04/29/2015	Wed	21:30	0
MEDICAID	04/29/2015	Wed	22:00	0
MEDICAID	04/29/2015	Wed	22:30	0
MEDICAID	04/29/2015	Wed	23:00	0
MEDICAID	04/29/2015	Wed	23:30	0
MEDICAID	04/30/2015	Thu	0:00	0
MEDICAID	04/30/2015	Thu	0:30	0
MEDICAID	04/30/2015	Thu	1:00	0
MEDICAID	04/30/2015	Thu	1:30	0
MEDICAID	04/30/2015	Thu	2:00	0
MEDICAID	04/30/2015	Thu	2:30	0
MEDICAID	04/30/2015	Thu	3:00	0
MEDICAID	04/30/2015	Thu	3:30	0
MEDICAID	04/30/2015	Thu	4:00	0
MEDICAID	04/30/2015	Thu	4:30	0
MEDICAID	04/30/2015	Thu	5:00	0
MEDICAID	04/30/2015	Thu	5:30	0
MEDICAID	04/30/2015	Thu	6:00	0
MEDICAID	04/30/2015	Thu	6:30	0
MEDICAID	04/30/2015	Thu	7:00	0
MEDICAID	04/30/2015	Thu	7:30	0
MEDICAID	04/30/2015	Thu	8:00	0
MEDICAID	04/30/2015	Thu	8:30	0
MEDICAID	04/30/2015	Thu	9:00	0
MEDICAID	04/30/2015	Thu	9:30	0
MEDICAID	04/30/2015	Thu	10:00	0
MEDICAID	04/30/2015	Thu	10:30	0
MEDICAID	04/30/2015	Thu	11:00	0
MEDICAID	04/30/2015	Thu	11:30	0
MEDICAID	04/30/2015	Thu	12:00	0
MEDICAID	04/30/2015	Thu	12:30	0
MEDICAID	04/30/2015	Thu	13:00	0
MEDICAID	04/30/2015	Thu	13:30	0

MEDICAID	04/30/2015 Thu	14:00	0
MEDICAID	04/30/2015 Thu	14:30	0
MEDICAID	04/30/2015 Thu	15:00	0
MEDICAID	04/30/2015 Thu	15:30	0
MEDICAID	04/30/2015 Thu	16:00	0
MEDICAID	04/30/2015 Thu	16:30	0
MEDICAID	04/30/2015 Thu	17:00	0
MEDICAID	04/30/2015 Thu	17:30	0
MEDICAID	04/30/2015 Thu	18:00	0
MEDICAID	04/30/2015 Thu	18:30	0
MEDICAID	04/30/2015 Thu	19:00	0
MEDICAID	04/30/2015 Thu	19:30	0
MEDICAID	04/30/2015 Thu	20:00	0
MEDICAID	04/30/2015 Thu	20:30	0
MEDICAID	04/30/2015 Thu	21:00	0
MEDICAID	04/30/2015 Thu	21:30	0
MEDICAID	04/30/2015 Thu	22:00	0
MEDICAID	04/30/2015 Thu	22:30	0
MEDICAID	04/30/2015 Thu	23:00	0
MEDICAID	04/30/2015 Thu	23:30	0
MEDICAID	05/01/2015 Fri	0:00	0
MEDICAID	05/01/2015 Fri	0:30	0
MEDICAID	05/01/2015 Fri	1:00	0
MEDICAID	05/01/2015 Fri	1:30	0
MEDICAID	05/01/2015 Fri	2:00	0
MEDICAID	05/01/2015 Fri	2:30	0
MEDICAID	05/01/2015 Fri	3:00	0
MEDICAID	05/01/2015 Fri	3:30	0
MEDICAID	05/01/2015 Fri	4:00	0
MEDICAID	05/01/2015 Fri	4:30	0
MEDICAID	05/01/2015 Fri	5:00	0
MEDICAID	05/01/2015 Fri	5:30	0
MEDICAID	05/01/2015 Fri	6:00	0
MEDICAID	05/01/2015 Fri	6:30	0
MEDICAID	05/01/2015 Fri	7:00	0
MEDICAID	05/01/2015 Fri	7:30	0
MEDICAID	05/01/2015 Fri	8:00	0
MEDICAID	05/01/2015 Fri	8:30	0
MEDICAID	05/01/2015 Fri	9:00	0
MEDICAID	05/01/2015 Fri	9:30	0
MEDICAID	05/01/2015 Fri	10:00	0
MEDICAID	05/01/2015 Fri	10:30	0
MEDICAID	05/01/2015 Fri	11:00	0
MEDICAID	05/01/2015 Fri	11:30	0
MEDICAID	05/01/2015 Fri	12:00	0
MEDICAID	05/01/2015 Fri	12:30	0
MEDICAID	05/01/2015 Fri	13:00	0

MEDICAID	05/01/2015	Fri	13:30	0
MEDICAID	05/01/2015	Fri	14:00	0
MEDICAID	05/01/2015	Fri	14:30	0
MEDICAID	05/01/2015	Fri	15:00	0
MEDICAID	05/01/2015	Fri	15:30	0
MEDICAID	05/01/2015	Fri	16:00	0
MEDICAID	05/01/2015	Fri	16:30	0
MEDICAID	05/01/2015	Fri	17:00	0
MEDICAID	05/01/2015	Fri	17:30	0
MEDICAID	05/01/2015	Fri	18:00	0
MEDICAID	05/01/2015	Fri	18:30	0
MEDICAID	05/01/2015	Fri	19:00	0
MEDICAID	05/01/2015	Fri	19:30	0
MEDICAID	05/01/2015	Fri	20:00	0
MEDICAID	05/01/2015	Fri	20:30	0
MEDICAID	05/01/2015	Fri	21:00	0
MEDICAID	05/01/2015	Fri	21:30	0
MEDICAID	05/01/2015	Fri	22:00	0
MEDICAID	05/01/2015	Fri	22:30	0
MEDICAID	05/01/2015	Fri	23:00	0
MEDICAID	05/01/2015	Fri	23:30	0
MEDICAID	05/02/2015	Sat	0:00	0
MEDICAID	05/02/2015	Sat	0:30	0
MEDICAID	05/02/2015	Sat	1:00	0
MEDICAID	05/02/2015	Sat	1:30	0
MEDICAID	05/02/2015	Sat	2:00	0
MEDICAID	05/02/2015	Sat	2:30	0
MEDICAID	05/02/2015	Sat	3:00	0
MEDICAID	05/02/2015	Sat	3:30	0
MEDICAID	05/02/2015	Sat	4:00	0
MEDICAID	05/02/2015	Sat	4:30	0
MEDICAID	05/02/2015	Sat	5:00	0
MEDICAID	05/02/2015	Sat	5:30	0
MEDICAID	05/02/2015	Sat	6:00	0
MEDICAID	05/02/2015	Sat	6:30	0
MEDICAID	05/02/2015	Sat	7:00	0
MEDICAID	05/02/2015	Sat	7:30	0
MEDICAID	05/02/2015	Sat	8:00	0
MEDICAID	05/02/2015	Sat	8:30	0
MEDICAID	05/02/2015	Sat	9:00	0
MEDICAID	05/02/2015	Sat	9:30	0
MEDICAID	05/02/2015	Sat	10:00	0
MEDICAID	05/02/2015	Sat	10:30	0
MEDICAID	05/02/2015	Sat	11:00	0
MEDICAID	05/02/2015	Sat	11:30	0
MEDICAID	05/02/2015	Sat	12:00	0
MEDICAID	05/02/2015	Sat	12:30	0

MEDICAID	05/02/2015 Sat	13:00	0
MEDICAID	05/02/2015 Sat	13:30	0
MEDICAID	05/02/2015 Sat	14:00	0
MEDICAID	05/02/2015 Sat	14:30	0
MEDICAID	05/02/2015 Sat	15:00	0
MEDICAID	05/02/2015 Sat	15:30	0
MEDICAID	05/02/2015 Sat	16:00	0
MEDICAID	05/02/2015 Sat	16:30	0
MEDICAID	05/02/2015 Sat	17:00	0
MEDICAID	05/02/2015 Sat	17:30	0
MEDICAID	05/02/2015 Sat	18:00	0
MEDICAID	05/02/2015 Sat	18:30	0
MEDICAID	05/02/2015 Sat	19:00	0
MEDICAID	05/02/2015 Sat	19:30	0
MEDICAID	05/02/2015 Sat	20:00	0
MEDICAID	05/02/2015 Sat	20:30	0
MEDICAID	05/02/2015 Sat	21:00	0
MEDICAID	05/02/2015 Sat	21:30	0
MEDICAID	05/02/2015 Sat	22:00	0
MEDICAID	05/02/2015 Sat	22:30	0
MEDICAID	05/02/2015 Sat	23:00	0
MEDICAID	05/02/2015 Sat	23:30	0
MEDICAID	05/03/2015 Sun	0:00	0
MEDICAID	05/03/2015 Sun	0:30	0
MEDICAID	05/03/2015 Sun	1:00	0
MEDICAID	05/03/2015 Sun	1:30	0
MEDICAID	05/03/2015 Sun	2:00	0
MEDICAID	05/03/2015 Sun	2:30	0
MEDICAID	05/03/2015 Sun	3:00	0
MEDICAID	05/03/2015 Sun	3:30	0
MEDICAID	05/03/2015 Sun	4:00	0
MEDICAID	05/03/2015 Sun	4:30	0
MEDICAID	05/03/2015 Sun	5:00	0
MEDICAID	05/03/2015 Sun	5:30	0
MEDICAID	05/03/2015 Sun	6:00	0
MEDICAID	05/03/2015 Sun	6:30	0
MEDICAID	05/03/2015 Sun	7:00	0
MEDICAID	05/03/2015 Sun	7:30	0
MEDICAID	05/03/2015 Sun	8:00	0
MEDICAID	05/03/2015 Sun	8:30	0
MEDICAID	05/03/2015 Sun	9:00	0
MEDICAID	05/03/2015 Sun	9:30	0
MEDICAID	05/03/2015 Sun	10:00	0
MEDICAID	05/03/2015 Sun	10:30	0
MEDICAID	05/03/2015 Sun	11:00	0
MEDICAID	05/03/2015 Sun	11:30	0
MEDICAID	05/03/2015 Sun	12:00	0

MEDICAID	05/03/2015 Sun	12:30	0
MEDICAID	05/03/2015 Sun	13:00	0
MEDICAID	05/03/2015 Sun	13:30	0
MEDICAID	05/03/2015 Sun	14:00	0
MEDICAID	05/03/2015 Sun	14:30	0
MEDICAID	05/03/2015 Sun	15:00	0
MEDICAID	05/03/2015 Sun	15:30	0
MEDICAID	05/03/2015 Sun	16:00	0
MEDICAID	05/03/2015 Sun	16:30	0
MEDICAID	05/03/2015 Sun	17:00	0
MEDICAID	05/03/2015 Sun	17:30	0
MEDICAID	05/03/2015 Sun	18:00	0
MEDICAID	05/03/2015 Sun	18:30	0
MEDICAID	05/03/2015 Sun	19:00	0
MEDICAID	05/03/2015 Sun	19:30	0
MEDICAID	05/03/2015 Sun	20:00	0
MEDICAID	05/03/2015 Sun	20:30	0
MEDICAID	05/03/2015 Sun	21:00	0
MEDICAID	05/03/2015 Sun	21:30	0
MEDICAID	05/03/2015 Sun	22:00	0
MEDICAID	05/03/2015 Sun	22:30	0
MEDICAID	05/03/2015 Sun	23:00	0
MEDICAID	05/03/2015 Sun	23:30	0
MEDICAID	05/04/2015 Mon	0:00	0
MEDICAID	05/04/2015 Mon	0:30	0
MEDICAID	05/04/2015 Mon	1:00	0
MEDICAID	05/04/2015 Mon	1:30	0
MEDICAID	05/04/2015 Mon	2:00	0
MEDICAID	05/04/2015 Mon	2:30	0
MEDICAID	05/04/2015 Mon	3:00	0
MEDICAID	05/04/2015 Mon	3:30	0
MEDICAID	05/04/2015 Mon	4:00	0
MEDICAID	05/04/2015 Mon	4:30	0
MEDICAID	05/04/2015 Mon	5:00	0
MEDICAID	05/04/2015 Mon	5:30	0
MEDICAID	05/04/2015 Mon	6:00	0
MEDICAID	05/04/2015 Mon	6:30	0
MEDICAID	05/04/2015 Mon	7:00	0
MEDICAID	05/04/2015 Mon	7:30	0
MEDICAID	05/04/2015 Mon	8:00	0
MEDICAID	05/04/2015 Mon	8:30	0
MEDICAID	05/04/2015 Mon	9:00	0
MEDICAID	05/04/2015 Mon	9:30	0
MEDICAID	05/04/2015 Mon	10:00	0
MEDICAID	05/04/2015 Mon	10:30	0
MEDICAID	05/04/2015 Mon	11:00	0
MEDICAID	05/04/2015 Mon	11:30	0

MEDICAID	05/04/2015	Mon	12:00	0
MEDICAID	05/04/2015	Mon	12:30	0
MEDICAID	05/04/2015	Mon	13:00	0
MEDICAID	05/04/2015	Mon	13:30	0
MEDICAID	05/04/2015	Mon	14:00	0
MEDICAID	05/04/2015	Mon	14:30	1
MEDICAID	05/04/2015	Mon	15:00	21
MEDICAID	05/04/2015	Mon	15:30	0
MEDICAID	05/04/2015	Mon	16:00	0
MEDICAID	05/04/2015	Mon	16:30	0
MEDICAID	05/04/2015	Mon	17:00	0
MEDICAID	05/04/2015	Mon	17:30	0
MEDICAID	05/04/2015	Mon	18:00	0
MEDICAID	05/04/2015	Mon	18:30	0
MEDICAID	05/04/2015	Mon	19:00	0
MEDICAID	05/04/2015	Mon	19:30	0
MEDICAID	05/04/2015	Mon	20:00	0
MEDICAID	05/04/2015	Mon	20:30	0
MEDICAID	05/04/2015	Mon	21:00	0
MEDICAID	05/04/2015	Mon	21:30	0
MEDICAID	05/04/2015	Mon	22:00	0
MEDICAID	05/04/2015	Mon	22:30	0
MEDICAID	05/04/2015	Mon	23:00	0
MEDICAID	05/04/2015	Mon	23:30	0
MEDICAID	05/05/2015	Tue	0:00	0
MEDICAID	05/05/2015	Tue	0:30	0
MEDICAID	05/05/2015	Tue	1:00	0
MEDICAID	05/05/2015	Tue	1:30	0
MEDICAID	05/05/2015	Tue	2:00	0
MEDICAID	05/05/2015	Tue	2:30	0
MEDICAID	05/05/2015	Tue	3:00	0
MEDICAID	05/05/2015	Tue	3:30	0
MEDICAID	05/05/2015	Tue	4:00	0
MEDICAID	05/05/2015	Tue	4:30	0
MEDICAID	05/05/2015	Tue	5:00	0
MEDICAID	05/05/2015	Tue	5:30	0
MEDICAID	05/05/2015	Tue	6:00	0
MEDICAID	05/05/2015	Tue	6:30	0
MEDICAID	05/05/2015	Tue	7:00	0
MEDICAID	05/05/2015	Tue	7:30	0
MEDICAID	05/05/2015	Tue	8:00	0
MEDICAID	05/05/2015	Tue	8:30	0
MEDICAID	05/05/2015	Tue	9:00	0
MEDICAID	05/05/2015	Tue	9:30	0
MEDICAID	05/05/2015	Tue	10:00	0
MEDICAID	05/05/2015	Tue	10:30	0
MEDICAID	05/05/2015	Tue	11:00	0

MEDICAID	05/05/2015	Tue	11:30	0
MEDICAID	05/05/2015	Tue	12:00	0
MEDICAID	05/05/2015	Tue	12:30	0
MEDICAID	05/05/2015	Tue	13:00	0
MEDICAID	05/05/2015	Tue	13:30	0
MEDICAID	05/05/2015	Tue	14:00	0
MEDICAID	05/05/2015	Tue	14:30	0
MEDICAID	05/05/2015	Tue	15:00	0
MEDICAID	05/05/2015	Tue	15:30	0
MEDICAID	05/05/2015	Tue	16:00	0
MEDICAID	05/05/2015	Tue	16:30	0
MEDICAID	05/05/2015	Tue	17:00	0
MEDICAID	05/05/2015	Tue	17:30	0
MEDICAID	05/05/2015	Tue	18:00	0
MEDICAID	05/05/2015	Tue	18:30	0
MEDICAID	05/05/2015	Tue	19:00	0
MEDICAID	05/05/2015	Tue	19:30	0
MEDICAID	05/05/2015	Tue	20:00	0
MEDICAID	05/05/2015	Tue	20:30	0
MEDICAID	05/05/2015	Tue	21:00	0
MEDICAID	05/05/2015	Tue	21:30	0
MEDICAID	05/05/2015	Tue	22:00	0
MEDICAID	05/05/2015	Tue	22:30	0
MEDICAID	05/05/2015	Tue	23:00	0
MEDICAID	05/05/2015	Tue	23:30	0
MEDICAID	05/06/2015	Wed	0:00	0
MEDICAID	05/06/2015	Wed	0:30	0
MEDICAID	05/06/2015	Wed	1:00	0
MEDICAID	05/06/2015	Wed	1:30	0
MEDICAID	05/06/2015	Wed	2:00	0
MEDICAID	05/06/2015	Wed	2:30	0
MEDICAID	05/06/2015	Wed	3:00	0
MEDICAID	05/06/2015	Wed	3:30	0
MEDICAID	05/06/2015	Wed	4:00	0
MEDICAID	05/06/2015	Wed	4:30	0
MEDICAID	05/06/2015	Wed	5:00	0
MEDICAID	05/06/2015	Wed	5:30	0
MEDICAID	05/06/2015	Wed	6:00	0
MEDICAID	05/06/2015	Wed	6:30	0
MEDICAID	05/06/2015	Wed	7:00	0
MEDICAID	05/06/2015	Wed	7:30	0
MEDICAID	05/06/2015	Wed	8:00	0
MEDICAID	05/06/2015	Wed	8:30	0
MEDICAID	05/06/2015	Wed	9:00	0
MEDICAID	05/06/2015	Wed	9:30	0
MEDICAID	05/06/2015	Wed	10:00	0
MEDICAID	05/06/2015	Wed	10:30	0

MEDICAID	05/06/2015	Wed	11:00	0
MEDICAID	05/06/2015	Wed	11:30	0
MEDICAID	05/06/2015	Wed	12:00	0
MEDICAID	05/06/2015	Wed	12:30	0
MEDICAID	05/06/2015	Wed	13:00	0
MEDICAID	05/06/2015	Wed	13:30	0
MEDICAID	05/06/2015	Wed	14:00	0
MEDICAID	05/06/2015	Wed	14:30	0
MEDICAID	05/06/2015	Wed	15:00	0
MEDICAID	05/06/2015	Wed	15:30	0
MEDICAID	05/06/2015	Wed	16:00	0
MEDICAID	05/06/2015	Wed	16:30	0
MEDICAID	05/06/2015	Wed	17:00	0
MEDICAID	05/06/2015	Wed	17:30	0
MEDICAID	05/06/2015	Wed	18:00	0
MEDICAID	05/06/2015	Wed	18:30	0
MEDICAID	05/06/2015	Wed	19:00	0
MEDICAID	05/06/2015	Wed	19:30	0
MEDICAID	05/06/2015	Wed	20:00	0
MEDICAID	05/06/2015	Wed	20:30	0
MEDICAID	05/06/2015	Wed	21:00	0
MEDICAID	05/06/2015	Wed	21:30	0
MEDICAID	05/06/2015	Wed	22:00	0
MEDICAID	05/06/2015	Wed	22:30	0
MEDICAID	05/06/2015	Wed	23:00	0
MEDICAID	05/06/2015	Wed	23:30	0
MEDICAID	05/07/2015	Thu	0:00	0
MEDICAID	05/07/2015	Thu	0:30	0
MEDICAID	05/07/2015	Thu	1:00	0
MEDICAID	05/07/2015	Thu	1:30	0
MEDICAID	05/07/2015	Thu	2:00	0
MEDICAID	05/07/2015	Thu	2:30	0
MEDICAID	05/07/2015	Thu	3:00	0
MEDICAID	05/07/2015	Thu	3:30	0
MEDICAID	05/07/2015	Thu	4:00	0
MEDICAID	05/07/2015	Thu	4:30	0
MEDICAID	05/07/2015	Thu	5:00	0
MEDICAID	05/07/2015	Thu	5:30	0
MEDICAID	05/07/2015	Thu	6:00	0
MEDICAID	05/07/2015	Thu	6:30	0
MEDICAID	05/07/2015	Thu	7:00	0
MEDICAID	05/07/2015	Thu	7:30	0
MEDICAID	05/07/2015	Thu	8:00	0
MEDICAID	05/07/2015	Thu	8:30	0
MEDICAID	05/07/2015	Thu	9:00	0
MEDICAID	05/07/2015	Thu	9:30	0
MEDICAID	05/07/2015	Thu	10:00	0

MEDICAID	05/07/2015 Thu	10:30	0
MEDICAID	05/07/2015 Thu	11:00	0
MEDICAID	05/07/2015 Thu	11:30	0
MEDICAID	05/07/2015 Thu	12:00	0
MEDICAID	05/07/2015 Thu	12:30	0
MEDICAID	05/07/2015 Thu	13:00	0
MEDICAID	05/07/2015 Thu	13:30	0
MEDICAID	05/07/2015 Thu	14:00	0
MEDICAID	05/07/2015 Thu	14:30	0
MEDICAID	05/07/2015 Thu	15:00	0
MEDICAID	05/07/2015 Thu	15:30	0
MEDICAID	05/07/2015 Thu	16:00	0
MEDICAID	05/07/2015 Thu	16:30	0
MEDICAID	05/07/2015 Thu	17:00	0
MEDICAID	05/07/2015 Thu	17:30	0
MEDICAID	05/07/2015 Thu	18:00	0
MEDICAID	05/07/2015 Thu	18:30	0
MEDICAID	05/07/2015 Thu	19:00	0
MEDICAID	05/07/2015 Thu	19:30	0
MEDICAID	05/07/2015 Thu	20:00	0
MEDICAID	05/07/2015 Thu	20:30	0
MEDICAID	05/07/2015 Thu	21:00	0
MEDICAID	05/07/2015 Thu	21:30	0
MEDICAID	05/07/2015 Thu	22:00	0
MEDICAID	05/07/2015 Thu	22:30	0
MEDICAID	05/07/2015 Thu	23:00	0
MEDICAID	05/07/2015 Thu	23:30	0
MEDICAID	05/08/2015 Fri	0:00	0
MEDICAID	05/08/2015 Fri	0:30	0
MEDICAID	05/08/2015 Fri	1:00	0
MEDICAID	05/08/2015 Fri	1:30	0
MEDICAID	05/08/2015 Fri	2:00	0
MEDICAID	05/08/2015 Fri	2:30	0
MEDICAID	05/08/2015 Fri	3:00	0
MEDICAID	05/08/2015 Fri	3:30	0
MEDICAID	05/08/2015 Fri	4:00	0
MEDICAID	05/08/2015 Fri	4:30	0
MEDICAID	05/08/2015 Fri	5:00	0
MEDICAID	05/08/2015 Fri	5:30	0
MEDICAID	05/08/2015 Fri	6:00	0
MEDICAID	05/08/2015 Fri	6:30	0
MEDICAID	05/08/2015 Fri	7:00	0
MEDICAID	05/08/2015 Fri	7:30	0
MEDICAID	05/08/2015 Fri	8:00	0
MEDICAID	05/08/2015 Fri	8:30	0
MEDICAID	05/08/2015 Fri	9:00	0
MEDICAID	05/08/2015 Fri	9:30	0

MEDICAID	05/08/2015	Fri	10:00	0
MEDICAID	05/08/2015	Fri	10:30	0
MEDICAID	05/08/2015	Fri	11:00	0
MEDICAID	05/08/2015	Fri	11:30	0
MEDICAID	05/08/2015	Fri	12:00	0
MEDICAID	05/08/2015	Fri	12:30	0
MEDICAID	05/08/2015	Fri	13:00	0
MEDICAID	05/08/2015	Fri	13:30	0
MEDICAID	05/08/2015	Fri	14:00	0
MEDICAID	05/08/2015	Fri	14:30	0
MEDICAID	05/08/2015	Fri	15:00	0
MEDICAID	05/08/2015	Fri	15:30	0
MEDICAID	05/08/2015	Fri	16:00	0
MEDICAID	05/08/2015	Fri	16:30	0
MEDICAID	05/08/2015	Fri	17:00	0
MEDICAID	05/08/2015	Fri	17:30	0
MEDICAID	05/08/2015	Fri	18:00	0
MEDICAID	05/08/2015	Fri	18:30	0
MEDICAID	05/08/2015	Fri	19:00	0
MEDICAID	05/08/2015	Fri	19:30	0
MEDICAID	05/08/2015	Fri	20:00	0
MEDICAID	05/08/2015	Fri	20:30	0
MEDICAID	05/08/2015	Fri	21:00	0
MEDICAID	05/08/2015	Fri	21:30	0
MEDICAID	05/08/2015	Fri	22:00	0
MEDICAID	05/08/2015	Fri	22:30	0
MEDICAID	05/08/2015	Fri	23:00	0
MEDICAID	05/08/2015	Fri	23:30	0
MEDICAID	05/09/2015	Sat	0:00	0
MEDICAID	05/09/2015	Sat	0:30	0
MEDICAID	05/09/2015	Sat	1:00	0
MEDICAID	05/09/2015	Sat	1:30	0
MEDICAID	05/09/2015	Sat	2:00	0
MEDICAID	05/09/2015	Sat	2:30	0
MEDICAID	05/09/2015	Sat	3:00	0
MEDICAID	05/09/2015	Sat	3:30	0
MEDICAID	05/09/2015	Sat	4:00	0
MEDICAID	05/09/2015	Sat	4:30	0
MEDICAID	05/09/2015	Sat	5:00	0
MEDICAID	05/09/2015	Sat	5:30	0
MEDICAID	05/09/2015	Sat	6:00	0
MEDICAID	05/09/2015	Sat	6:30	0
MEDICAID	05/09/2015	Sat	7:00	0
MEDICAID	05/09/2015	Sat	7:30	0
MEDICAID	05/09/2015	Sat	8:00	0
MEDICAID	05/09/2015	Sat	8:30	0
MEDICAID	05/09/2015	Sat	9:00	0

MEDICAID	05/09/2015 Sat	9:30	0
MEDICAID	05/09/2015 Sat	10:00	0
MEDICAID	05/09/2015 Sat	10:30	0
MEDICAID	05/09/2015 Sat	11:00	0
MEDICAID	05/09/2015 Sat	11:30	0
MEDICAID	05/09/2015 Sat	12:00	0
MEDICAID	05/09/2015 Sat	12:30	0
MEDICAID	05/09/2015 Sat	13:00	0
MEDICAID	05/09/2015 Sat	13:30	0
MEDICAID	05/09/2015 Sat	14:00	0
MEDICAID	05/09/2015 Sat	14:30	0
MEDICAID	05/09/2015 Sat	15:00	0
MEDICAID	05/09/2015 Sat	15:30	0
MEDICAID	05/09/2015 Sat	16:00	0
MEDICAID	05/09/2015 Sat	16:30	0
MEDICAID	05/09/2015 Sat	17:00	0
MEDICAID	05/09/2015 Sat	17:30	0
MEDICAID	05/09/2015 Sat	18:00	0
MEDICAID	05/09/2015 Sat	18:30	0
MEDICAID	05/09/2015 Sat	19:00	0
MEDICAID	05/09/2015 Sat	19:30	0
MEDICAID	05/09/2015 Sat	20:00	0
MEDICAID	05/09/2015 Sat	20:30	0
MEDICAID	05/09/2015 Sat	21:00	0
MEDICAID	05/09/2015 Sat	21:30	0
MEDICAID	05/09/2015 Sat	22:00	0
MEDICAID	05/09/2015 Sat	22:30	0
MEDICAID	05/09/2015 Sat	23:00	0
MEDICAID	05/09/2015 Sat	23:30	0
MEDICAID	05/10/2015 Sun	0:00	0
MEDICAID	05/10/2015 Sun	0:30	0
MEDICAID	05/10/2015 Sun	1:00	0
MEDICAID	05/10/2015 Sun	1:30	0
MEDICAID	05/10/2015 Sun	2:00	0
MEDICAID	05/10/2015 Sun	2:30	0
MEDICAID	05/10/2015 Sun	3:00	0
MEDICAID	05/10/2015 Sun	3:30	0
MEDICAID	05/10/2015 Sun	4:00	0
MEDICAID	05/10/2015 Sun	4:30	0
MEDICAID	05/10/2015 Sun	5:00	0
MEDICAID	05/10/2015 Sun	5:30	0
MEDICAID	05/10/2015 Sun	6:00	0
MEDICAID	05/10/2015 Sun	6:30	0
MEDICAID	05/10/2015 Sun	7:00	0
MEDICAID	05/10/2015 Sun	7:30	0
MEDICAID	05/10/2015 Sun	8:00	0
MEDICAID	05/10/2015 Sun	8:30	0

MEDICAID	05/10/2015 Sun	9:00	0
MEDICAID	05/10/2015 Sun	9:30	0
MEDICAID	05/10/2015 Sun	10:00	0
MEDICAID	05/10/2015 Sun	10:30	0
MEDICAID	05/10/2015 Sun	11:00	0
MEDICAID	05/10/2015 Sun	11:30	0
MEDICAID	05/10/2015 Sun	12:00	0
MEDICAID	05/10/2015 Sun	12:30	0
MEDICAID	05/10/2015 Sun	13:00	0
MEDICAID	05/10/2015 Sun	13:30	0
MEDICAID	05/10/2015 Sun	14:00	0
MEDICAID	05/10/2015 Sun	14:30	0
MEDICAID	05/10/2015 Sun	15:00	0
MEDICAID	05/10/2015 Sun	15:30	0
MEDICAID	05/10/2015 Sun	16:00	0
MEDICAID	05/10/2015 Sun	16:30	0
MEDICAID	05/10/2015 Sun	17:00	0
MEDICAID	05/10/2015 Sun	17:30	0
MEDICAID	05/10/2015 Sun	18:00	0
MEDICAID	05/10/2015 Sun	18:30	0
MEDICAID	05/10/2015 Sun	19:00	0
MEDICAID	05/10/2015 Sun	19:30	0
MEDICAID	05/10/2015 Sun	20:00	0
MEDICAID	05/10/2015 Sun	20:30	0
MEDICAID	05/10/2015 Sun	21:00	0
MEDICAID	05/10/2015 Sun	21:30	0
MEDICAID	05/10/2015 Sun	22:00	0
MEDICAID	05/10/2015 Sun	22:30	0
MEDICAID	05/10/2015 Sun	23:00	0
MEDICAID	05/10/2015 Sun	23:30	0
MEDICAID	05/11/2015 Mon	0:00	0
MEDICAID	05/11/2015 Mon	0:30	0
MEDICAID	05/11/2015 Mon	1:00	0
MEDICAID	05/11/2015 Mon	1:30	0
MEDICAID	05/11/2015 Mon	2:00	0
MEDICAID	05/11/2015 Mon	2:30	0
MEDICAID	05/11/2015 Mon	3:00	0
MEDICAID	05/11/2015 Mon	3:30	0
MEDICAID	05/11/2015 Mon	4:00	0
MEDICAID	05/11/2015 Mon	4:30	0
MEDICAID	05/11/2015 Mon	5:00	0
MEDICAID	05/11/2015 Mon	5:30	0
MEDICAID	05/11/2015 Mon	6:00	0
MEDICAID	05/11/2015 Mon	6:30	0
MEDICAID	05/11/2015 Mon	7:00	0
MEDICAID	05/11/2015 Mon	7:30	0
MEDICAID	05/11/2015 Mon	8:00	0

MEDICAID	05/11/2015	Mon	8:30	0
MEDICAID	05/11/2015	Mon	9:00	0
MEDICAID	05/11/2015	Mon	9:30	0
MEDICAID	05/11/2015	Mon	10:00	0
MEDICAID	05/11/2015	Mon	10:30	0
MEDICAID	05/11/2015	Mon	11:00	0
MEDICAID	05/11/2015	Mon	11:30	0
MEDICAID	05/11/2015	Mon	12:00	0
MEDICAID	05/11/2015	Mon	12:30	0
MEDICAID	05/11/2015	Mon	13:00	0
MEDICAID	05/11/2015	Mon	13:30	0
MEDICAID	05/11/2015	Mon	14:00	0
MEDICAID	05/11/2015	Mon	14:30	0
MEDICAID	05/11/2015	Mon	15:00	0
MEDICAID	05/11/2015	Mon	15:30	0
MEDICAID	05/11/2015	Mon	16:00	0
MEDICAID	05/11/2015	Mon	16:30	0
MEDICAID	05/11/2015	Mon	17:00	0
MEDICAID	05/11/2015	Mon	17:30	0
MEDICAID	05/11/2015	Mon	18:00	0
MEDICAID	05/11/2015	Mon	18:30	0
MEDICAID	05/11/2015	Mon	19:00	0
MEDICAID	05/11/2015	Mon	19:30	0
MEDICAID	05/11/2015	Mon	20:00	0
MEDICAID	05/11/2015	Mon	20:30	0
MEDICAID	05/11/2015	Mon	21:00	0
MEDICAID	05/11/2015	Mon	21:30	0
MEDICAID	05/11/2015	Mon	22:00	0
MEDICAID	05/11/2015	Mon	22:30	0
MEDICAID	05/11/2015	Mon	23:00	0
MEDICAID	05/11/2015	Mon	23:30	0
MEDICAID	05/12/2015	Tue	0:00	0
MEDICAID	05/12/2015	Tue	0:30	0
MEDICAID	05/12/2015	Tue	1:00	0
MEDICAID	05/12/2015	Tue	1:30	0
MEDICAID	05/12/2015	Tue	2:00	0
MEDICAID	05/12/2015	Tue	2:30	0
MEDICAID	05/12/2015	Tue	3:00	0
MEDICAID	05/12/2015	Tue	3:30	0
MEDICAID	05/12/2015	Tue	4:00	0
MEDICAID	05/12/2015	Tue	4:30	0
MEDICAID	05/12/2015	Tue	5:00	0
MEDICAID	05/12/2015	Tue	5:30	0
MEDICAID	05/12/2015	Tue	6:00	0
MEDICAID	05/12/2015	Tue	6:30	0
MEDICAID	05/12/2015	Tue	7:00	0
MEDICAID	05/12/2015	Tue	7:30	0

MEDICAID	05/12/2015	Tue	8:00	0
MEDICAID	05/12/2015	Tue	8:30	0
MEDICAID	05/12/2015	Tue	9:00	0
MEDICAID	05/12/2015	Tue	9:30	0
MEDICAID	05/12/2015	Tue	10:00	0
MEDICAID	05/12/2015	Tue	10:30	0
MEDICAID	05/12/2015	Tue	11:00	0
MEDICAID	05/12/2015	Tue	11:30	0
MEDICAID	05/12/2015	Tue	12:00	0
MEDICAID	05/12/2015	Tue	12:30	0
MEDICAID	05/12/2015	Tue	13:00	0
MEDICAID	05/12/2015	Tue	13:30	0
MEDICAID	05/12/2015	Tue	14:00	0
MEDICAID	05/12/2015	Tue	14:30	0
MEDICAID	05/12/2015	Tue	15:00	0
MEDICAID	05/12/2015	Tue	15:30	0
MEDICAID	05/12/2015	Tue	16:00	0
MEDICAID	05/12/2015	Tue	16:30	0
MEDICAID	05/12/2015	Tue	17:00	0
MEDICAID	05/12/2015	Tue	17:30	0
MEDICAID	05/12/2015	Tue	18:00	0
MEDICAID	05/12/2015	Tue	18:30	0
MEDICAID	05/12/2015	Tue	19:00	0
MEDICAID	05/12/2015	Tue	19:30	0
MEDICAID	05/12/2015	Tue	20:00	0
MEDICAID	05/12/2015	Tue	20:30	0
MEDICAID	05/12/2015	Tue	21:00	0
MEDICAID	05/12/2015	Tue	21:30	0
MEDICAID	05/12/2015	Tue	22:00	0
MEDICAID	05/12/2015	Tue	22:30	0
MEDICAID	05/12/2015	Tue	23:00	0
MEDICAID	05/12/2015	Tue	23:30	0
MEDICAID	05/13/2015	Wed	0:00	0
MEDICAID	05/13/2015	Wed	0:30	0
MEDICAID	05/13/2015	Wed	1:00	0
MEDICAID	05/13/2015	Wed	1:30	0
MEDICAID	05/13/2015	Wed	2:00	0
MEDICAID	05/13/2015	Wed	2:30	0
MEDICAID	05/13/2015	Wed	3:00	0
MEDICAID	05/13/2015	Wed	3:30	0
MEDICAID	05/13/2015	Wed	4:00	0
MEDICAID	05/13/2015	Wed	4:30	0
MEDICAID	05/13/2015	Wed	5:00	0
MEDICAID	05/13/2015	Wed	5:30	0
MEDICAID	05/13/2015	Wed	6:00	0
MEDICAID	05/13/2015	Wed	6:30	0
MEDICAID	05/13/2015	Wed	7:00	0

MEDICAID	05/13/2015	Wed	7:30	0
MEDICAID	05/13/2015	Wed	8:00	0
MEDICAID	05/13/2015	Wed	8:30	0
MEDICAID	05/13/2015	Wed	9:00	0
MEDICAID	05/13/2015	Wed	9:30	0
MEDICAID	05/13/2015	Wed	10:00	0
MEDICAID	05/13/2015	Wed	10:30	0
MEDICAID	05/13/2015	Wed	11:00	0
MEDICAID	05/13/2015	Wed	11:30	0
MEDICAID	05/13/2015	Wed	12:00	0
MEDICAID	05/13/2015	Wed	12:30	0
MEDICAID	05/13/2015	Wed	13:00	0
MEDICAID	05/13/2015	Wed	13:30	0
MEDICAID	05/13/2015	Wed	14:00	0
MEDICAID	05/13/2015	Wed	14:30	0
MEDICAID	05/13/2015	Wed	15:00	0
MEDICAID	05/13/2015	Wed	15:30	0
MEDICAID	05/13/2015	Wed	16:00	0
MEDICAID	05/13/2015	Wed	16:30	0
MEDICAID	05/13/2015	Wed	17:00	0
MEDICAID	05/13/2015	Wed	17:30	0
MEDICAID	05/13/2015	Wed	18:00	0
MEDICAID	05/13/2015	Wed	18:30	0
MEDICAID	05/13/2015	Wed	19:00	0
MEDICAID	05/13/2015	Wed	19:30	0
MEDICAID	05/13/2015	Wed	20:00	0
MEDICAID	05/13/2015	Wed	20:30	0
MEDICAID	05/13/2015	Wed	21:00	0
MEDICAID	05/13/2015	Wed	21:30	0
MEDICAID	05/13/2015	Wed	22:00	0
MEDICAID	05/13/2015	Wed	22:30	0
MEDICAID	05/13/2015	Wed	23:00	0
MEDICAID	05/13/2015	Wed	23:30	0
MEDICAID	05/14/2015	Thu	0:00	0
MEDICAID	05/14/2015	Thu	0:30	0
MEDICAID	05/14/2015	Thu	1:00	0
MEDICAID	05/14/2015	Thu	1:30	0
MEDICAID	05/14/2015	Thu	2:00	0
MEDICAID	05/14/2015	Thu	2:30	0
MEDICAID	05/14/2015	Thu	3:00	0
MEDICAID	05/14/2015	Thu	3:30	0
MEDICAID	05/14/2015	Thu	4:00	0
MEDICAID	05/14/2015	Thu	4:30	0
MEDICAID	05/14/2015	Thu	5:00	0
MEDICAID	05/14/2015	Thu	5:30	0
MEDICAID	05/14/2015	Thu	6:00	0
MEDICAID	05/14/2015	Thu	6:30	0

MEDICAID	05/14/2015 Thu	7:00	0
MEDICAID	05/14/2015 Thu	7:30	0
MEDICAID	05/14/2015 Thu	8:00	0
MEDICAID	05/14/2015 Thu	8:30	0
MEDICAID	05/14/2015 Thu	9:00	0
MEDICAID	05/14/2015 Thu	9:30	0
MEDICAID	05/14/2015 Thu	10:00	0
MEDICAID	05/14/2015 Thu	10:30	0
MEDICAID	05/14/2015 Thu	11:00	0
MEDICAID	05/14/2015 Thu	11:30	0
MEDICAID	05/14/2015 Thu	12:00	0
MEDICAID	05/14/2015 Thu	12:30	0
MEDICAID	05/14/2015 Thu	13:00	0
MEDICAID	05/14/2015 Thu	13:30	0
MEDICAID	05/14/2015 Thu	14:00	0
MEDICAID	05/14/2015 Thu	14:30	0
MEDICAID	05/14/2015 Thu	15:00	0
MEDICAID	05/14/2015 Thu	15:30	0
MEDICAID	05/14/2015 Thu	16:00	0
MEDICAID	05/14/2015 Thu	16:30	0
MEDICAID	05/14/2015 Thu	17:00	0
MEDICAID	05/14/2015 Thu	17:30	0
MEDICAID	05/14/2015 Thu	18:00	0
MEDICAID	05/14/2015 Thu	18:30	0
MEDICAID	05/14/2015 Thu	19:00	0
MEDICAID	05/14/2015 Thu	19:30	0
MEDICAID	05/14/2015 Thu	20:00	0
MEDICAID	05/14/2015 Thu	20:30	0
MEDICAID	05/14/2015 Thu	21:00	0
MEDICAID	05/14/2015 Thu	21:30	0
MEDICAID	05/14/2015 Thu	22:00	0
MEDICAID	05/14/2015 Thu	22:30	0
MEDICAID	05/14/2015 Thu	23:00	0
MEDICAID	05/14/2015 Thu	23:30	0
MEDICAID	05/15/2015 Fri	0:00	0
MEDICAID	05/15/2015 Fri	0:30	0
MEDICAID	05/15/2015 Fri	1:00	0
MEDICAID	05/15/2015 Fri	1:30	0
MEDICAID	05/15/2015 Fri	2:00	0
MEDICAID	05/15/2015 Fri	2:30	0
MEDICAID	05/15/2015 Fri	3:00	0
MEDICAID	05/15/2015 Fri	3:30	0
MEDICAID	05/15/2015 Fri	4:00	0
MEDICAID	05/15/2015 Fri	4:30	0
MEDICAID	05/15/2015 Fri	5:00	0
MEDICAID	05/15/2015 Fri	5:30	0
MEDICAID	05/15/2015 Fri	6:00	0

MEDICAID	05/15/2015	Fri	6:30	0
MEDICAID	05/15/2015	Fri	7:00	0
MEDICAID	05/15/2015	Fri	7:30	0
MEDICAID	05/15/2015	Fri	8:00	0
MEDICAID	05/15/2015	Fri	8:30	0
MEDICAID	05/15/2015	Fri	9:00	0
MEDICAID	05/15/2015	Fri	9:30	0
MEDICAID	05/15/2015	Fri	10:00	0
MEDICAID	05/15/2015	Fri	10:30	0
MEDICAID	05/15/2015	Fri	11:00	0
MEDICAID	05/15/2015	Fri	11:30	0
MEDICAID	05/15/2015	Fri	12:00	0
MEDICAID	05/15/2015	Fri	12:30	0
MEDICAID	05/15/2015	Fri	13:00	0
MEDICAID	05/15/2015	Fri	13:30	0
MEDICAID	05/15/2015	Fri	14:00	0
MEDICAID	05/15/2015	Fri	14:30	0
MEDICAID	05/15/2015	Fri	15:00	0
MEDICAID	05/15/2015	Fri	15:30	0
MEDICAID	05/15/2015	Fri	16:00	0
MEDICAID	05/15/2015	Fri	16:30	0
MEDICAID	05/15/2015	Fri	17:00	0
MEDICAID	05/15/2015	Fri	17:30	0
MEDICAID	05/15/2015	Fri	18:00	0
MEDICAID	05/15/2015	Fri	18:30	0
MEDICAID	05/15/2015	Fri	19:00	0
MEDICAID	05/15/2015	Fri	19:30	0
MEDICAID	05/15/2015	Fri	20:00	0
MEDICAID	05/15/2015	Fri	20:30	0
MEDICAID	05/15/2015	Fri	21:00	0
MEDICAID	05/15/2015	Fri	21:30	0
MEDICAID	05/15/2015	Fri	22:00	0
MEDICAID	05/15/2015	Fri	22:30	0
MEDICAID	05/15/2015	Fri	23:00	0
MEDICAID	05/15/2015	Fri	23:30	0
MEDICAID	05/16/2015	Sat	0:00	0
MEDICAID	05/16/2015	Sat	0:30	0
MEDICAID	05/16/2015	Sat	1:00	0
MEDICAID	05/16/2015	Sat	1:30	0
MEDICAID	05/16/2015	Sat	2:00	0
MEDICAID	05/16/2015	Sat	2:30	0
MEDICAID	05/16/2015	Sat	3:00	0
MEDICAID	05/16/2015	Sat	3:30	0
MEDICAID	05/16/2015	Sat	4:00	0
MEDICAID	05/16/2015	Sat	4:30	0
MEDICAID	05/16/2015	Sat	5:00	0
MEDICAID	05/16/2015	Sat	5:30	0

MEDICAID	05/16/2015 Sat	6:00	0
MEDICAID	05/16/2015 Sat	6:30	0
MEDICAID	05/16/2015 Sat	7:00	0
MEDICAID	05/16/2015 Sat	7:30	0
MEDICAID	05/16/2015 Sat	8:00	0
MEDICAID	05/16/2015 Sat	8:30	0
MEDICAID	05/16/2015 Sat	9:00	0
MEDICAID	05/16/2015 Sat	9:30	0
MEDICAID	05/16/2015 Sat	10:00	0
MEDICAID	05/16/2015 Sat	10:30	0
MEDICAID	05/16/2015 Sat	11:00	0
MEDICAID	05/16/2015 Sat	11:30	0
MEDICAID	05/16/2015 Sat	12:00	0
MEDICAID	05/16/2015 Sat	12:30	0
MEDICAID	05/16/2015 Sat	13:00	0
MEDICAID	05/16/2015 Sat	13:30	0
MEDICAID	05/16/2015 Sat	14:00	0
MEDICAID	05/16/2015 Sat	14:30	0
MEDICAID	05/16/2015 Sat	15:00	0
MEDICAID	05/16/2015 Sat	15:30	0
MEDICAID	05/16/2015 Sat	16:00	0
MEDICAID	05/16/2015 Sat	16:30	0
MEDICAID	05/16/2015 Sat	17:00	0
MEDICAID	05/16/2015 Sat	17:30	0
MEDICAID	05/16/2015 Sat	18:00	0
MEDICAID	05/16/2015 Sat	18:30	0
MEDICAID	05/16/2015 Sat	19:00	0
MEDICAID	05/16/2015 Sat	19:30	0
MEDICAID	05/16/2015 Sat	20:00	0
MEDICAID	05/16/2015 Sat	20:30	0
MEDICAID	05/16/2015 Sat	21:00	0
MEDICAID	05/16/2015 Sat	21:30	0
MEDICAID	05/16/2015 Sat	22:00	0
MEDICAID	05/16/2015 Sat	22:30	0
MEDICAID	05/16/2015 Sat	23:00	0
MEDICAID	05/16/2015 Sat	23:30	0
MEDICAID	05/17/2015 Sun	0:00	0
MEDICAID	05/17/2015 Sun	0:30	0
MEDICAID	05/17/2015 Sun	1:00	0
MEDICAID	05/17/2015 Sun	1:30	0
MEDICAID	05/17/2015 Sun	2:00	0
MEDICAID	05/17/2015 Sun	2:30	0
MEDICAID	05/17/2015 Sun	3:00	0
MEDICAID	05/17/2015 Sun	3:30	0
MEDICAID	05/17/2015 Sun	4:00	0
MEDICAID	05/17/2015 Sun	4:30	0
MEDICAID	05/17/2015 Sun	5:00	0

MEDICAID	05/17/2015 Sun	5:30	0
MEDICAID	05/17/2015 Sun	6:00	0
MEDICAID	05/17/2015 Sun	6:30	0
MEDICAID	05/17/2015 Sun	7:00	0
MEDICAID	05/17/2015 Sun	7:30	0
MEDICAID	05/17/2015 Sun	8:00	0
MEDICAID	05/17/2015 Sun	8:30	0
MEDICAID	05/17/2015 Sun	9:00	0
MEDICAID	05/17/2015 Sun	9:30	0
MEDICAID	05/17/2015 Sun	10:00	0
MEDICAID	05/17/2015 Sun	10:30	0
MEDICAID	05/17/2015 Sun	11:00	0
MEDICAID	05/17/2015 Sun	11:30	0
MEDICAID	05/17/2015 Sun	12:00	0
MEDICAID	05/17/2015 Sun	12:30	0
MEDICAID	05/17/2015 Sun	13:00	0
MEDICAID	05/17/2015 Sun	13:30	0
MEDICAID	05/17/2015 Sun	14:00	0
MEDICAID	05/17/2015 Sun	14:30	0
MEDICAID	05/17/2015 Sun	15:00	0
MEDICAID	05/17/2015 Sun	15:30	0
MEDICAID	05/17/2015 Sun	16:00	0
MEDICAID	05/17/2015 Sun	16:30	0
MEDICAID	05/17/2015 Sun	17:00	0
MEDICAID	05/17/2015 Sun	17:30	0
MEDICAID	05/17/2015 Sun	18:00	0
MEDICAID	05/17/2015 Sun	18:30	0
MEDICAID	05/17/2015 Sun	19:00	0
MEDICAID	05/17/2015 Sun	19:30	0
MEDICAID	05/17/2015 Sun	20:00	0
MEDICAID	05/17/2015 Sun	20:30	0
MEDICAID	05/17/2015 Sun	21:00	0
MEDICAID	05/17/2015 Sun	21:30	0
MEDICAID	05/17/2015 Sun	22:00	0
MEDICAID	05/17/2015 Sun	22:30	0
MEDICAID	05/17/2015 Sun	23:00	0
MEDICAID	05/17/2015 Sun	23:30	0
MEDICAID	05/18/2015 Mon	0:00	0
MEDICAID	05/18/2015 Mon	0:30	0
MEDICAID	05/18/2015 Mon	1:00	0
MEDICAID	05/18/2015 Mon	1:30	0
MEDICAID	05/18/2015 Mon	2:00	0
MEDICAID	05/18/2015 Mon	2:30	0
MEDICAID	05/18/2015 Mon	3:00	0
MEDICAID	05/18/2015 Mon	3:30	0
MEDICAID	05/18/2015 Mon	4:00	0
MEDICAID	05/18/2015 Mon	4:30	0

MEDICAID	05/18/2015	Mon	5:00	0
MEDICAID	05/18/2015	Mon	5:30	0
MEDICAID	05/18/2015	Mon	6:00	0
MEDICAID	05/18/2015	Mon	6:30	0
MEDICAID	05/18/2015	Mon	7:00	0
MEDICAID	05/18/2015	Mon	7:30	0
MEDICAID	05/18/2015	Mon	8:00	0
MEDICAID	05/18/2015	Mon	8:30	0
MEDICAID	05/18/2015	Mon	9:00	0
MEDICAID	05/18/2015	Mon	9:30	0
MEDICAID	05/18/2015	Mon	10:00	0
MEDICAID	05/18/2015	Mon	10:30	0
MEDICAID	05/18/2015	Mon	11:00	0
MEDICAID	05/18/2015	Mon	11:30	0
MEDICAID	05/18/2015	Mon	12:00	0
MEDICAID	05/18/2015	Mon	12:30	0
MEDICAID	05/18/2015	Mon	13:00	0
MEDICAID	05/18/2015	Mon	13:30	0
MEDICAID	05/18/2015	Mon	14:00	0
MEDICAID	05/18/2015	Mon	14:30	0
MEDICAID	05/18/2015	Mon	15:00	0
MEDICAID	05/18/2015	Mon	15:30	0
MEDICAID	05/18/2015	Mon	16:00	0
MEDICAID	05/18/2015	Mon	16:30	0
MEDICAID	05/18/2015	Mon	17:00	0
MEDICAID	05/18/2015	Mon	17:30	0
MEDICAID	05/18/2015	Mon	18:00	0
MEDICAID	05/18/2015	Mon	18:30	0
MEDICAID	05/18/2015	Mon	19:00	0
MEDICAID	05/18/2015	Mon	19:30	0
MEDICAID	05/18/2015	Mon	20:00	0
MEDICAID	05/18/2015	Mon	20:30	0
MEDICAID	05/18/2015	Mon	21:00	0
MEDICAID	05/18/2015	Mon	21:30	0
MEDICAID	05/18/2015	Mon	22:00	0
MEDICAID	05/18/2015	Mon	22:30	0
MEDICAID	05/18/2015	Mon	23:00	0
MEDICAID	05/18/2015	Mon	23:30	0
MEDICAID	05/19/2015	Tue	0:00	0
MEDICAID	05/19/2015	Tue	0:30	0
MEDICAID	05/19/2015	Tue	1:00	0
MEDICAID	05/19/2015	Tue	1:30	0
MEDICAID	05/19/2015	Tue	2:00	0
MEDICAID	05/19/2015	Tue	2:30	0
MEDICAID	05/19/2015	Tue	3:00	0
MEDICAID	05/19/2015	Tue	3:30	0
MEDICAID	05/19/2015	Tue	4:00	0

MEDICAID	05/19/2015	Tue	4:30	0
MEDICAID	05/19/2015	Tue	5:00	0
MEDICAID	05/19/2015	Tue	5:30	0
MEDICAID	05/19/2015	Tue	6:00	0
MEDICAID	05/19/2015	Tue	6:30	0
MEDICAID	05/19/2015	Tue	7:00	0
MEDICAID	05/19/2015	Tue	7:30	0
MEDICAID	05/19/2015	Tue	8:00	0
MEDICAID	05/19/2015	Tue	8:30	0
MEDICAID	05/19/2015	Tue	9:00	0
MEDICAID	05/19/2015	Tue	9:30	0
MEDICAID	05/19/2015	Tue	10:00	0
MEDICAID	05/19/2015	Tue	10:30	0
MEDICAID	05/19/2015	Tue	11:00	0
MEDICAID	05/19/2015	Tue	11:30	0
MEDICAID	05/19/2015	Tue	12:00	0
MEDICAID	05/19/2015	Tue	12:30	0
MEDICAID	05/19/2015	Tue	13:00	0
MEDICAID	05/19/2015	Tue	13:30	0
MEDICAID	05/19/2015	Tue	14:00	0
MEDICAID	05/19/2015	Tue	14:30	0
MEDICAID	05/19/2015	Tue	15:00	0
MEDICAID	05/19/2015	Tue	15:30	0
MEDICAID	05/19/2015	Tue	16:00	0
MEDICAID	05/19/2015	Tue	16:30	0
MEDICAID	05/19/2015	Tue	17:00	0
MEDICAID	05/19/2015	Tue	17:30	0
MEDICAID	05/19/2015	Tue	18:00	0
MEDICAID	05/19/2015	Tue	18:30	0
MEDICAID	05/19/2015	Tue	19:00	0
MEDICAID	05/19/2015	Tue	19:30	0
MEDICAID	05/19/2015	Tue	20:00	0
MEDICAID	05/19/2015	Tue	20:30	0
MEDICAID	05/19/2015	Tue	21:00	0
MEDICAID	05/19/2015	Tue	21:30	0
MEDICAID	05/19/2015	Tue	22:00	0
MEDICAID	05/19/2015	Tue	22:30	0
MEDICAID	05/19/2015	Tue	23:00	0
MEDICAID	05/19/2015	Tue	23:30	0
MEDICAID	05/20/2015	Wed	0:00	0
MEDICAID	05/20/2015	Wed	0:30	0
MEDICAID	05/20/2015	Wed	1:00	0
MEDICAID	05/20/2015	Wed	1:30	0
MEDICAID	05/20/2015	Wed	2:00	0
MEDICAID	05/20/2015	Wed	2:30	0
MEDICAID	05/20/2015	Wed	3:00	0
MEDICAID	05/20/2015	Wed	3:30	0

MEDICAID	05/20/2015	Wed	4:00	0
MEDICAID	05/20/2015	Wed	4:30	0
MEDICAID	05/20/2015	Wed	5:00	0
MEDICAID	05/20/2015	Wed	5:30	0
MEDICAID	05/20/2015	Wed	6:00	0
MEDICAID	05/20/2015	Wed	6:30	0
MEDICAID	05/20/2015	Wed	7:00	0
MEDICAID	05/20/2015	Wed	7:30	0
MEDICAID	05/20/2015	Wed	8:00	0
MEDICAID	05/20/2015	Wed	8:30	0
MEDICAID	05/20/2015	Wed	9:00	0
MEDICAID	05/20/2015	Wed	9:30	0
MEDICAID	05/20/2015	Wed	10:00	0
MEDICAID	05/20/2015	Wed	10:30	0
MEDICAID	05/20/2015	Wed	11:00	0
MEDICAID	05/20/2015	Wed	11:30	0
MEDICAID	05/20/2015	Wed	12:00	0
MEDICAID	05/20/2015	Wed	12:30	0
MEDICAID	05/20/2015	Wed	13:00	0
MEDICAID	05/20/2015	Wed	13:30	0
MEDICAID	05/20/2015	Wed	14:00	0
MEDICAID	05/20/2015	Wed	14:30	0
MEDICAID	05/20/2015	Wed	15:00	0
MEDICAID	05/20/2015	Wed	15:30	0
MEDICAID	05/20/2015	Wed	16:00	0
MEDICAID	05/20/2015	Wed	16:30	0
MEDICAID	05/20/2015	Wed	17:00	0
MEDICAID	05/20/2015	Wed	17:30	0
MEDICAID	05/20/2015	Wed	18:00	0
MEDICAID	05/20/2015	Wed	18:30	0
MEDICAID	05/20/2015	Wed	19:00	0
MEDICAID	05/20/2015	Wed	19:30	0
MEDICAID	05/20/2015	Wed	20:00	0
MEDICAID	05/20/2015	Wed	20:30	0
MEDICAID	05/20/2015	Wed	21:00	0
MEDICAID	05/20/2015	Wed	21:30	0
MEDICAID	05/20/2015	Wed	22:00	0
MEDICAID	05/20/2015	Wed	22:30	0
MEDICAID	05/20/2015	Wed	23:00	0
MEDICAID	05/20/2015	Wed	23:30	0
MEDICAID	05/21/2015	Thu	0:00	0
MEDICAID	05/21/2015	Thu	0:30	0
MEDICAID	05/21/2015	Thu	1:00	0
MEDICAID	05/21/2015	Thu	1:30	0
MEDICAID	05/21/2015	Thu	2:00	0
MEDICAID	05/21/2015	Thu	2:30	0
MEDICAID	05/21/2015	Thu	3:00	0

MEDICAID	05/21/2015	Thu	3:30	0
MEDICAID	05/21/2015	Thu	4:00	0
MEDICAID	05/21/2015	Thu	4:30	0
MEDICAID	05/21/2015	Thu	5:00	0
MEDICAID	05/21/2015	Thu	5:30	0
MEDICAID	05/21/2015	Thu	6:00	0
MEDICAID	05/21/2015	Thu	6:30	0
MEDICAID	05/21/2015	Thu	7:00	0
MEDICAID	05/21/2015	Thu	7:30	0
MEDICAID	05/21/2015	Thu	8:00	0
MEDICAID	05/21/2015	Thu	8:30	0
MEDICAID	05/21/2015	Thu	9:00	0
MEDICAID	05/21/2015	Thu	9:30	0
MEDICAID	05/21/2015	Thu	10:00	0
MEDICAID	05/21/2015	Thu	10:30	0
MEDICAID	05/21/2015	Thu	11:00	0
MEDICAID	05/21/2015	Thu	11:30	0
MEDICAID	05/21/2015	Thu	12:00	0
MEDICAID	05/21/2015	Thu	12:30	0
MEDICAID	05/21/2015	Thu	13:00	0
MEDICAID	05/21/2015	Thu	13:30	0
MEDICAID	05/21/2015	Thu	14:00	0
MEDICAID	05/21/2015	Thu	14:30	0
MEDICAID	05/21/2015	Thu	15:00	0
MEDICAID	05/21/2015	Thu	15:30	0
MEDICAID	05/21/2015	Thu	16:00	0
MEDICAID	05/21/2015	Thu	16:30	0
MEDICAID	05/21/2015	Thu	17:00	0
MEDICAID	05/21/2015	Thu	17:30	0
MEDICAID	05/21/2015	Thu	18:00	0
MEDICAID	05/21/2015	Thu	18:30	0
MEDICAID	05/21/2015	Thu	19:00	0
MEDICAID	05/21/2015	Thu	19:30	0
MEDICAID	05/21/2015	Thu	20:00	0
MEDICAID	05/21/2015	Thu	20:30	0
MEDICAID	05/21/2015	Thu	21:00	0
MEDICAID	05/21/2015	Thu	21:30	0
MEDICAID	05/21/2015	Thu	22:00	0
MEDICAID	05/21/2015	Thu	22:30	0
MEDICAID	05/21/2015	Thu	23:00	0
MEDICAID	05/21/2015	Thu	23:30	0
MEDICAID	05/22/2015	Fri	0:00	0
MEDICAID	05/22/2015	Fri	0:30	0
MEDICAID	05/22/2015	Fri	1:00	0
MEDICAID	05/22/2015	Fri	1:30	0
MEDICAID	05/22/2015	Fri	2:00	0
MEDICAID	05/22/2015	Fri	2:30	0

MEDICAID	05/22/2015	Fri	3:00	0
MEDICAID	05/22/2015	Fri	3:30	0
MEDICAID	05/22/2015	Fri	4:00	0
MEDICAID	05/22/2015	Fri	4:30	0
MEDICAID	05/22/2015	Fri	5:00	0
MEDICAID	05/22/2015	Fri	5:30	0
MEDICAID	05/22/2015	Fri	6:00	0
MEDICAID	05/22/2015	Fri	6:30	0
MEDICAID	05/22/2015	Fri	7:00	0
MEDICAID	05/22/2015	Fri	7:30	0
MEDICAID	05/22/2015	Fri	8:00	0
MEDICAID	05/22/2015	Fri	8:30	0
MEDICAID	05/22/2015	Fri	9:00	0
MEDICAID	05/22/2015	Fri	9:30	0
MEDICAID	05/22/2015	Fri	10:00	0
MEDICAID	05/22/2015	Fri	10:30	0
MEDICAID	05/22/2015	Fri	11:00	0
MEDICAID	05/22/2015	Fri	11:30	0
MEDICAID	05/22/2015	Fri	12:00	0
MEDICAID	05/22/2015	Fri	12:30	0
MEDICAID	05/22/2015	Fri	13:00	0
MEDICAID	05/22/2015	Fri	13:30	0
MEDICAID	05/22/2015	Fri	14:00	0
MEDICAID	05/22/2015	Fri	14:30	0
MEDICAID	05/22/2015	Fri	15:00	0
MEDICAID	05/22/2015	Fri	15:30	0
MEDICAID	05/22/2015	Fri	16:00	0
MEDICAID	05/22/2015	Fri	16:30	0
MEDICAID	05/22/2015	Fri	17:00	0
MEDICAID	05/22/2015	Fri	17:30	0
MEDICAID	05/22/2015	Fri	18:00	0
MEDICAID	05/22/2015	Fri	18:30	0
MEDICAID	05/22/2015	Fri	19:00	0
MEDICAID	05/22/2015	Fri	19:30	0
MEDICAID	05/22/2015	Fri	20:00	0
MEDICAID	05/22/2015	Fri	20:30	0
MEDICAID	05/22/2015	Fri	21:00	0
MEDICAID	05/22/2015	Fri	21:30	0
MEDICAID	05/22/2015	Fri	22:00	0
MEDICAID	05/22/2015	Fri	22:30	0
MEDICAID	05/22/2015	Fri	23:00	0
MEDICAID	05/22/2015	Fri	23:30	0
MEDICAID	05/23/2015	Sat	0:00	0
MEDICAID	05/23/2015	Sat	0:30	0
MEDICAID	05/23/2015	Sat	1:00	0
MEDICAID	05/23/2015	Sat	1:30	0
MEDICAID	05/23/2015	Sat	2:00	0

MEDICAID	05/23/2015 Sat	2:30	0
MEDICAID	05/23/2015 Sat	3:00	0
MEDICAID	05/23/2015 Sat	3:30	0
MEDICAID	05/23/2015 Sat	4:00	0
MEDICAID	05/23/2015 Sat	4:30	0
MEDICAID	05/23/2015 Sat	5:00	0
MEDICAID	05/23/2015 Sat	5:30	0
MEDICAID	05/23/2015 Sat	6:00	0
MEDICAID	05/23/2015 Sat	6:30	0
MEDICAID	05/23/2015 Sat	7:00	0
MEDICAID	05/23/2015 Sat	7:30	0
MEDICAID	05/23/2015 Sat	8:00	0
MEDICAID	05/23/2015 Sat	8:30	0
MEDICAID	05/23/2015 Sat	9:00	0
MEDICAID	05/23/2015 Sat	9:30	0
MEDICAID	05/23/2015 Sat	10:00	0
MEDICAID	05/23/2015 Sat	10:30	0
MEDICAID	05/23/2015 Sat	11:00	0
MEDICAID	05/23/2015 Sat	11:30	0
MEDICAID	05/23/2015 Sat	12:00	0
MEDICAID	05/23/2015 Sat	12:30	0
MEDICAID	05/23/2015 Sat	13:00	0
MEDICAID	05/23/2015 Sat	13:30	0
MEDICAID	05/23/2015 Sat	14:00	0
MEDICAID	05/23/2015 Sat	14:30	0
MEDICAID	05/23/2015 Sat	15:00	0
MEDICAID	05/23/2015 Sat	15:30	0
MEDICAID	05/23/2015 Sat	16:00	0
MEDICAID	05/23/2015 Sat	16:30	0
MEDICAID	05/23/2015 Sat	17:00	0
MEDICAID	05/23/2015 Sat	17:30	0
MEDICAID	05/23/2015 Sat	18:00	0
MEDICAID	05/23/2015 Sat	18:30	0
MEDICAID	05/23/2015 Sat	19:00	0
MEDICAID	05/23/2015 Sat	19:30	0
MEDICAID	05/23/2015 Sat	20:00	0
MEDICAID	05/23/2015 Sat	20:30	0
MEDICAID	05/23/2015 Sat	21:00	0
MEDICAID	05/23/2015 Sat	21:30	0
MEDICAID	05/23/2015 Sat	22:00	0
MEDICAID	05/23/2015 Sat	22:30	0
MEDICAID	05/23/2015 Sat	23:00	0
MEDICAID	05/23/2015 Sat	23:30	0
MEDICAID	05/24/2015 Sun	0:00	0
MEDICAID	05/24/2015 Sun	0:30	0
MEDICAID	05/24/2015 Sun	1:00	0
MEDICAID	05/24/2015 Sun	1:30	0

MEDICAID	05/24/2015 Sun	2:00	0
MEDICAID	05/24/2015 Sun	2:30	0
MEDICAID	05/24/2015 Sun	3:00	0
MEDICAID	05/24/2015 Sun	3:30	0
MEDICAID	05/24/2015 Sun	4:00	0
MEDICAID	05/24/2015 Sun	4:30	0
MEDICAID	05/24/2015 Sun	5:00	0
MEDICAID	05/24/2015 Sun	5:30	0
MEDICAID	05/24/2015 Sun	6:00	0
MEDICAID	05/24/2015 Sun	6:30	0
MEDICAID	05/24/2015 Sun	7:00	0
MEDICAID	05/24/2015 Sun	7:30	0
MEDICAID	05/24/2015 Sun	8:00	0
MEDICAID	05/24/2015 Sun	8:30	0
MEDICAID	05/24/2015 Sun	9:00	0
MEDICAID	05/24/2015 Sun	9:30	0
MEDICAID	05/24/2015 Sun	10:00	0
MEDICAID	05/24/2015 Sun	10:30	0
MEDICAID	05/24/2015 Sun	11:00	0
MEDICAID	05/24/2015 Sun	11:30	0
MEDICAID	05/24/2015 Sun	12:00	0
MEDICAID	05/24/2015 Sun	12:30	0
MEDICAID	05/24/2015 Sun	13:00	0
MEDICAID	05/24/2015 Sun	13:30	0
MEDICAID	05/24/2015 Sun	14:00	0
MEDICAID	05/24/2015 Sun	14:30	0
MEDICAID	05/24/2015 Sun	15:00	0
MEDICAID	05/24/2015 Sun	15:30	0
MEDICAID	05/24/2015 Sun	16:00	0
MEDICAID	05/24/2015 Sun	16:30	0
MEDICAID	05/24/2015 Sun	17:00	0
MEDICAID	05/24/2015 Sun	17:30	0
MEDICAID	05/24/2015 Sun	18:00	0
MEDICAID	05/24/2015 Sun	18:30	0
MEDICAID	05/24/2015 Sun	19:00	0
MEDICAID	05/24/2015 Sun	19:30	0
MEDICAID	05/24/2015 Sun	20:00	0
MEDICAID	05/24/2015 Sun	20:30	0
MEDICAID	05/24/2015 Sun	21:00	0
MEDICAID	05/24/2015 Sun	21:30	0
MEDICAID	05/24/2015 Sun	22:00	0
MEDICAID	05/24/2015 Sun	22:30	0
MEDICAID	05/24/2015 Sun	23:00	0
MEDICAID	05/24/2015 Sun	23:30	0
MEDICAID	05/25/2015 Mon	0:00	0
MEDICAID	05/25/2015 Mon	0:30	0
MEDICAID	05/25/2015 Mon	1:00	0

MEDICAID	05/25/2015	Mon	1:30	0
MEDICAID	05/25/2015	Mon	2:00	0
MEDICAID	05/25/2015	Mon	2:30	0
MEDICAID	05/25/2015	Mon	3:00	0
MEDICAID	05/25/2015	Mon	3:30	0
MEDICAID	05/25/2015	Mon	4:00	0
MEDICAID	05/25/2015	Mon	4:30	0
MEDICAID	05/25/2015	Mon	5:00	0
MEDICAID	05/25/2015	Mon	5:30	0
MEDICAID	05/25/2015	Mon	6:00	0
MEDICAID	05/25/2015	Mon	6:30	0
MEDICAID	05/25/2015	Mon	7:00	0
MEDICAID	05/25/2015	Mon	7:30	0
MEDICAID	05/25/2015	Mon	8:00	0
MEDICAID	05/25/2015	Mon	8:30	0
MEDICAID	05/25/2015	Mon	9:00	0
MEDICAID	05/25/2015	Mon	9:30	0
MEDICAID	05/25/2015	Mon	10:00	0
MEDICAID	05/25/2015	Mon	10:30	0
MEDICAID	05/25/2015	Mon	11:00	0
MEDICAID	05/25/2015	Mon	11:30	0
MEDICAID	05/25/2015	Mon	12:00	0
MEDICAID	05/25/2015	Mon	12:30	0
MEDICAID	05/25/2015	Mon	13:00	0
MEDICAID	05/25/2015	Mon	13:30	0
MEDICAID	05/25/2015	Mon	14:00	0
MEDICAID	05/25/2015	Mon	14:30	0
MEDICAID	05/25/2015	Mon	15:00	0
MEDICAID	05/25/2015	Mon	15:30	0
MEDICAID	05/25/2015	Mon	16:00	0
MEDICAID	05/25/2015	Mon	16:30	0
MEDICAID	05/25/2015	Mon	17:00	0
MEDICAID	05/25/2015	Mon	17:30	0
MEDICAID	05/25/2015	Mon	18:00	0
MEDICAID	05/25/2015	Mon	18:30	0
MEDICAID	05/25/2015	Mon	19:00	0
MEDICAID	05/25/2015	Mon	19:30	0
MEDICAID	05/25/2015	Mon	20:00	0
MEDICAID	05/25/2015	Mon	20:30	0
MEDICAID	05/25/2015	Mon	21:00	0
MEDICAID	05/25/2015	Mon	21:30	0
MEDICAID	05/25/2015	Mon	22:00	0
MEDICAID	05/25/2015	Mon	22:30	0
MEDICAID	05/25/2015	Mon	23:00	0
MEDICAID	05/25/2015	Mon	23:30	0
MEDICAID	05/26/2015	Tue	0:00	0
MEDICAID	05/26/2015	Tue	0:30	0

MEDICAID	05/26/2015	Tue	1:00	0
MEDICAID	05/26/2015	Tue	1:30	0
MEDICAID	05/26/2015	Tue	2:00	0
MEDICAID	05/26/2015	Tue	2:30	0
MEDICAID	05/26/2015	Tue	3:00	0
MEDICAID	05/26/2015	Tue	3:30	0
MEDICAID	05/26/2015	Tue	4:00	0
MEDICAID	05/26/2015	Tue	4:30	0
MEDICAID	05/26/2015	Tue	5:00	0
MEDICAID	05/26/2015	Tue	5:30	0
MEDICAID	05/26/2015	Tue	6:00	0
MEDICAID	05/26/2015	Tue	6:30	0
MEDICAID	05/26/2015	Tue	7:00	0
MEDICAID	05/26/2015	Tue	7:30	0
MEDICAID	05/26/2015	Tue	8:00	0
MEDICAID	05/26/2015	Tue	8:30	0
MEDICAID	05/26/2015	Tue	9:00	0
MEDICAID	05/26/2015	Tue	9:30	0
MEDICAID	05/26/2015	Tue	10:00	0
MEDICAID	05/26/2015	Tue	10:30	0
MEDICAID	05/26/2015	Tue	11:00	0
MEDICAID	05/26/2015	Tue	11:30	0
MEDICAID	05/26/2015	Tue	12:00	0
MEDICAID	05/26/2015	Tue	12:30	0
MEDICAID	05/26/2015	Tue	13:00	0
MEDICAID	05/26/2015	Tue	13:30	2
MEDICAID	05/26/2015	Tue	14:00	8
MEDICAID	05/26/2015	Tue	14:30	0
MEDICAID	05/26/2015	Tue	15:00	0
MEDICAID	05/26/2015	Tue	15:30	0
MEDICAID	05/26/2015	Tue	16:00	0
MEDICAID	05/26/2015	Tue	16:30	0
MEDICAID	05/26/2015	Tue	17:00	0
MEDICAID	05/26/2015	Tue	17:30	0
MEDICAID	05/26/2015	Tue	18:00	0
MEDICAID	05/26/2015	Tue	18:30	0
MEDICAID	05/26/2015	Tue	19:00	0
MEDICAID	05/26/2015	Tue	19:30	0
MEDICAID	05/26/2015	Tue	20:00	0
MEDICAID	05/26/2015	Tue	20:30	0
MEDICAID	05/26/2015	Tue	21:00	0
MEDICAID	05/26/2015	Tue	21:30	0
MEDICAID	05/26/2015	Tue	22:00	0
MEDICAID	05/26/2015	Tue	22:30	0
MEDICAID	05/26/2015	Tue	23:00	0
MEDICAID	05/26/2015	Tue	23:30	0
MEDICAID	05/27/2015	Wed	0:00	0

MEDICAID	05/27/2015	Wed	0:30	0
MEDICAID	05/27/2015	Wed	1:00	0
MEDICAID	05/27/2015	Wed	1:30	0
MEDICAID	05/27/2015	Wed	2:00	0
MEDICAID	05/27/2015	Wed	2:30	0
MEDICAID	05/27/2015	Wed	3:00	0
MEDICAID	05/27/2015	Wed	3:30	0
MEDICAID	05/27/2015	Wed	4:00	0
MEDICAID	05/27/2015	Wed	4:30	0
MEDICAID	05/27/2015	Wed	5:00	0
MEDICAID	05/27/2015	Wed	5:30	0
MEDICAID	05/27/2015	Wed	6:00	0
MEDICAID	05/27/2015	Wed	6:30	0
MEDICAID	05/27/2015	Wed	7:00	0
MEDICAID	05/27/2015	Wed	7:30	0
MEDICAID	05/27/2015	Wed	8:00	0
MEDICAID	05/27/2015	Wed	8:30	0
MEDICAID	05/27/2015	Wed	9:00	0
MEDICAID	05/27/2015	Wed	9:30	0
MEDICAID	05/27/2015	Wed	10:00	0
MEDICAID	05/27/2015	Wed	10:30	0
MEDICAID	05/27/2015	Wed	11:00	0
MEDICAID	05/27/2015	Wed	11:30	0
MEDICAID	05/27/2015	Wed	12:00	0
MEDICAID	05/27/2015	Wed	12:30	0
MEDICAID	05/27/2015	Wed	13:00	0
MEDICAID	05/27/2015	Wed	13:30	0
MEDICAID	05/27/2015	Wed	14:00	0
MEDICAID	05/27/2015	Wed	14:30	0
MEDICAID	05/27/2015	Wed	15:00	0
MEDICAID	05/27/2015	Wed	15:30	0
MEDICAID	05/27/2015	Wed	16:00	0
MEDICAID	05/27/2015	Wed	16:30	0
MEDICAID	05/27/2015	Wed	17:00	0
MEDICAID	05/27/2015	Wed	17:30	0
MEDICAID	05/27/2015	Wed	18:00	0
MEDICAID	05/27/2015	Wed	18:30	0
MEDICAID	05/27/2015	Wed	19:00	0
MEDICAID	05/27/2015	Wed	19:30	0
MEDICAID	05/27/2015	Wed	20:00	0
MEDICAID	05/27/2015	Wed	20:30	0
MEDICAID	05/27/2015	Wed	21:00	0
MEDICAID	05/27/2015	Wed	21:30	0
MEDICAID	05/27/2015	Wed	22:00	0
MEDICAID	05/27/2015	Wed	22:30	0
MEDICAID	05/27/2015	Wed	23:00	0
MEDICAID	05/27/2015	Wed	23:30	0

MEDICAID	05/28/2015 Thu	0:00	0
MEDICAID	05/28/2015 Thu	0:30	0
MEDICAID	05/28/2015 Thu	1:00	0
MEDICAID	05/28/2015 Thu	1:30	0
MEDICAID	05/28/2015 Thu	2:00	0
MEDICAID	05/28/2015 Thu	2:30	0
MEDICAID	05/28/2015 Thu	3:00	0
MEDICAID	05/28/2015 Thu	3:30	0
MEDICAID	05/28/2015 Thu	4:00	0
MEDICAID	05/28/2015 Thu	4:30	0
MEDICAID	05/28/2015 Thu	5:00	0
MEDICAID	05/28/2015 Thu	5:30	0
MEDICAID	05/28/2015 Thu	6:00	0
MEDICAID	05/28/2015 Thu	6:30	0
MEDICAID	05/28/2015 Thu	7:00	0
MEDICAID	05/28/2015 Thu	7:30	0
MEDICAID	05/28/2015 Thu	8:00	0
MEDICAID	05/28/2015 Thu	8:30	0
MEDICAID	05/28/2015 Thu	9:00	0
MEDICAID	05/28/2015 Thu	9:30	0
MEDICAID	05/28/2015 Thu	10:00	0
MEDICAID	05/28/2015 Thu	10:30	0
MEDICAID	05/28/2015 Thu	11:00	0
MEDICAID	05/28/2015 Thu	11:30	0
MEDICAID	05/28/2015 Thu	12:00	0
MEDICAID	05/28/2015 Thu	12:30	0
MEDICAID	05/28/2015 Thu	13:00	0
MEDICAID	05/28/2015 Thu	13:30	0
MEDICAID	05/28/2015 Thu	14:00	0
MEDICAID	05/28/2015 Thu	14:30	0
MEDICAID	05/28/2015 Thu	15:00	0
MEDICAID	05/28/2015 Thu	15:30	0
MEDICAID	05/28/2015 Thu	16:00	0
MEDICAID	05/28/2015 Thu	16:30	0
MEDICAID	05/28/2015 Thu	17:00	0
MEDICAID	05/28/2015 Thu	17:30	0
MEDICAID	05/28/2015 Thu	18:00	0
MEDICAID	05/28/2015 Thu	18:30	0
MEDICAID	05/28/2015 Thu	19:00	0
MEDICAID	05/28/2015 Thu	19:30	0
MEDICAID	05/28/2015 Thu	20:00	0
MEDICAID	05/28/2015 Thu	20:30	0
MEDICAID	05/28/2015 Thu	21:00	0
MEDICAID	05/28/2015 Thu	21:30	0
MEDICAID	05/28/2015 Thu	22:00	0
MEDICAID	05/28/2015 Thu	22:30	0
MEDICAID	05/28/2015 Thu	23:00	0

MEDICAID	05/28/2015 Thu	23:30	0
MEDICAID	05/29/2015 Fri	0:00	0
MEDICAID	05/29/2015 Fri	0:30	0
MEDICAID	05/29/2015 Fri	1:00	0
MEDICAID	05/29/2015 Fri	1:30	0
MEDICAID	05/29/2015 Fri	2:00	0
MEDICAID	05/29/2015 Fri	2:30	0
MEDICAID	05/29/2015 Fri	3:00	0
MEDICAID	05/29/2015 Fri	3:30	0
MEDICAID	05/29/2015 Fri	4:00	0
MEDICAID	05/29/2015 Fri	4:30	0
MEDICAID	05/29/2015 Fri	5:00	0
MEDICAID	05/29/2015 Fri	5:30	0
MEDICAID	05/29/2015 Fri	6:00	0
MEDICAID	05/29/2015 Fri	6:30	0
MEDICAID	05/29/2015 Fri	7:00	0
MEDICAID	05/29/2015 Fri	7:30	0
MEDICAID	05/29/2015 Fri	8:00	0
MEDICAID	05/29/2015 Fri	8:30	0
MEDICAID	05/29/2015 Fri	9:00	0
MEDICAID	05/29/2015 Fri	9:30	0
MEDICAID	05/29/2015 Fri	10:00	0
MEDICAID	05/29/2015 Fri	10:30	0
MEDICAID	05/29/2015 Fri	11:00	0
MEDICAID	05/29/2015 Fri	11:30	0
MEDICAID	05/29/2015 Fri	12:00	0
MEDICAID	05/29/2015 Fri	12:30	0
MEDICAID	05/29/2015 Fri	13:00	0
MEDICAID	05/29/2015 Fri	13:30	0
MEDICAID	05/29/2015 Fri	14:00	0
MEDICAID	05/29/2015 Fri	14:30	0
MEDICAID	05/29/2015 Fri	15:00	0
MEDICAID	05/29/2015 Fri	15:30	0
MEDICAID	05/29/2015 Fri	16:00	0
MEDICAID	05/29/2015 Fri	16:30	0
MEDICAID	05/29/2015 Fri	17:00	0
MEDICAID	05/29/2015 Fri	17:30	0
MEDICAID	05/29/2015 Fri	18:00	0
MEDICAID	05/29/2015 Fri	18:30	0
MEDICAID	05/29/2015 Fri	19:00	0
MEDICAID	05/29/2015 Fri	19:30	0
MEDICAID	05/29/2015 Fri	20:00	0
MEDICAID	05/29/2015 Fri	20:30	0
MEDICAID	05/29/2015 Fri	21:00	0
MEDICAID	05/29/2015 Fri	21:30	0
MEDICAID	05/29/2015 Fri	22:00	0
MEDICAID	05/29/2015 Fri	22:30	0

MEDICAID	05/29/2015	Fri	23:00	0
MEDICAID	05/29/2015	Fri	23:30	0
MEDICAID	05/30/2015	Sat	0:00	0
MEDICAID	05/30/2015	Sat	0:30	0
MEDICAID	05/30/2015	Sat	1:00	0
MEDICAID	05/30/2015	Sat	1:30	0
MEDICAID	05/30/2015	Sat	2:00	0
MEDICAID	05/30/2015	Sat	2:30	0
MEDICAID	05/30/2015	Sat	3:00	0
MEDICAID	05/30/2015	Sat	3:30	0
MEDICAID	05/30/2015	Sat	4:00	0
MEDICAID	05/30/2015	Sat	4:30	0
MEDICAID	05/30/2015	Sat	5:00	0
MEDICAID	05/30/2015	Sat	5:30	0
MEDICAID	05/30/2015	Sat	6:00	0
MEDICAID	05/30/2015	Sat	6:30	0
MEDICAID	05/30/2015	Sat	7:00	0
MEDICAID	05/30/2015	Sat	7:30	0
MEDICAID	05/30/2015	Sat	8:00	0
MEDICAID	05/30/2015	Sat	8:30	0
MEDICAID	05/30/2015	Sat	9:00	0
MEDICAID	05/30/2015	Sat	9:30	0
MEDICAID	05/30/2015	Sat	10:00	0
MEDICAID	05/30/2015	Sat	10:30	0
MEDICAID	05/30/2015	Sat	11:00	0
MEDICAID	05/30/2015	Sat	11:30	0
MEDICAID	05/30/2015	Sat	12:00	0
MEDICAID	05/30/2015	Sat	12:30	0
MEDICAID	05/30/2015	Sat	13:00	0
MEDICAID	05/30/2015	Sat	13:30	0
MEDICAID	05/30/2015	Sat	14:00	0
MEDICAID	05/30/2015	Sat	14:30	0
MEDICAID	05/30/2015	Sat	15:00	0
MEDICAID	05/30/2015	Sat	15:30	0
MEDICAID	05/30/2015	Sat	16:00	0
MEDICAID	05/30/2015	Sat	16:30	0
MEDICAID	05/30/2015	Sat	17:00	0
MEDICAID	05/30/2015	Sat	17:30	0
MEDICAID	05/30/2015	Sat	18:00	0
MEDICAID	05/30/2015	Sat	18:30	0
MEDICAID	05/30/2015	Sat	19:00	0
MEDICAID	05/30/2015	Sat	19:30	0
MEDICAID	05/30/2015	Sat	20:00	0
MEDICAID	05/30/2015	Sat	20:30	0
MEDICAID	05/30/2015	Sat	21:00	0
MEDICAID	05/30/2015	Sat	21:30	0
MEDICAID	05/30/2015	Sat	22:00	0

MEDICAID	05/30/2015 Sat	22:30	0
MEDICAID	05/30/2015 Sat	23:00	0
MEDICAID	05/30/2015 Sat	23:30	0
MEDICAID	05/31/2015 Sun	0:00	0
MEDICAID	05/31/2015 Sun	0:30	0
MEDICAID	05/31/2015 Sun	1:00	0
MEDICAID	05/31/2015 Sun	1:30	0
MEDICAID	05/31/2015 Sun	2:00	0
MEDICAID	05/31/2015 Sun	2:30	0
MEDICAID	05/31/2015 Sun	3:00	0
MEDICAID	05/31/2015 Sun	3:30	0
MEDICAID	05/31/2015 Sun	4:00	0
MEDICAID	05/31/2015 Sun	4:30	0
MEDICAID	05/31/2015 Sun	5:00	0
MEDICAID	05/31/2015 Sun	5:30	0
MEDICAID	05/31/2015 Sun	6:00	0
MEDICAID	05/31/2015 Sun	6:30	0
MEDICAID	05/31/2015 Sun	7:00	0
MEDICAID	05/31/2015 Sun	7:30	0
MEDICAID	05/31/2015 Sun	8:00	0
MEDICAID	05/31/2015 Sun	8:30	0
MEDICAID	05/31/2015 Sun	9:00	0
MEDICAID	05/31/2015 Sun	9:30	0
MEDICAID	05/31/2015 Sun	10:00	0
MEDICAID	05/31/2015 Sun	10:30	0
MEDICAID	05/31/2015 Sun	11:00	0
MEDICAID	05/31/2015 Sun	11:30	0
MEDICAID	05/31/2015 Sun	12:00	0
MEDICAID	05/31/2015 Sun	12:30	0
MEDICAID	05/31/2015 Sun	13:00	0
MEDICAID	05/31/2015 Sun	13:30	0
MEDICAID	05/31/2015 Sun	14:00	0
MEDICAID	05/31/2015 Sun	14:30	0
MEDICAID	05/31/2015 Sun	15:00	0
MEDICAID	05/31/2015 Sun	15:30	0
MEDICAID	05/31/2015 Sun	16:00	0
MEDICAID	05/31/2015 Sun	16:30	0
MEDICAID	05/31/2015 Sun	17:00	0
MEDICAID	05/31/2015 Sun	17:30	0
MEDICAID	05/31/2015 Sun	18:00	0
MEDICAID	05/31/2015 Sun	18:30	0
MEDICAID	05/31/2015 Sun	19:00	0
MEDICAID	05/31/2015 Sun	19:30	0
MEDICAID	05/31/2015 Sun	20:00	0
MEDICAID	05/31/2015 Sun	20:30	0
MEDICAID	05/31/2015 Sun	21:00	0
MEDICAID	05/31/2015 Sun	21:30	0

MEDICAID	05/31/2015 Sun	22:00	0
MEDICAID	05/31/2015 Sun	22:30	0
MEDICAID	05/31/2015 Sun	23:00	0
MEDICAID	05/31/2015 Sun	23:30	0
MEDICAID	06/01/2015 Mon	0:00	0
MEDICAID	06/01/2015 Mon	0:30	0
MEDICAID	06/01/2015 Mon	1:00	0
MEDICAID	06/01/2015 Mon	1:30	0
MEDICAID	06/01/2015 Mon	2:00	0
MEDICAID	06/01/2015 Mon	2:30	0
MEDICAID	06/01/2015 Mon	3:00	0
MEDICAID	06/01/2015 Mon	3:30	0
MEDICAID	06/01/2015 Mon	4:00	0
MEDICAID	06/01/2015 Mon	4:30	0
MEDICAID	06/01/2015 Mon	5:00	0
MEDICAID	06/01/2015 Mon	5:30	0
MEDICAID	06/01/2015 Mon	6:00	0
MEDICAID	06/01/2015 Mon	6:30	0
MEDICAID	06/01/2015 Mon	7:00	0
MEDICAID	06/01/2015 Mon	7:30	0
MEDICAID	06/01/2015 Mon	8:00	0
MEDICAID	06/01/2015 Mon	8:30	0
MEDICAID	06/01/2015 Mon	9:00	0
MEDICAID	06/01/2015 Mon	9:30	0
MEDICAID	06/01/2015 Mon	10:00	0
MEDICAID	06/01/2015 Mon	10:30	0
MEDICAID	06/01/2015 Mon	11:00	0
MEDICAID	06/01/2015 Mon	11:30	0
MEDICAID	06/01/2015 Mon	12:00	0
MEDICAID	06/01/2015 Mon	12:30	0
MEDICAID	06/01/2015 Mon	13:00	0
MEDICAID	06/01/2015 Mon	13:30	0
MEDICAID	06/01/2015 Mon	14:00	0
MEDICAID	06/01/2015 Mon	14:30	0
MEDICAID	06/01/2015 Mon	15:00	0
MEDICAID	06/01/2015 Mon	15:30	0
MEDICAID	06/01/2015 Mon	16:00	0
MEDICAID	06/01/2015 Mon	16:30	0
MEDICAID	06/01/2015 Mon	17:00	0
MEDICAID	06/01/2015 Mon	17:30	0
MEDICAID	06/01/2015 Mon	18:00	0
MEDICAID	06/01/2015 Mon	18:30	0
MEDICAID	06/01/2015 Mon	19:00	0
MEDICAID	06/01/2015 Mon	19:30	0
MEDICAID	06/01/2015 Mon	20:00	0
MEDICAID	06/01/2015 Mon	20:30	0
MEDICAID	06/01/2015 Mon	21:00	0

MEDICAID	06/01/2015	Mon	21:30	0
MEDICAID	06/01/2015	Mon	22:00	0
MEDICAID	06/01/2015	Mon	22:30	0
MEDICAID	06/01/2015	Mon	23:00	0
MEDICAID	06/01/2015	Mon	23:30	0
MEDICAID	06/02/2015	Tue	0:00	0
MEDICAID	06/02/2015	Tue	0:30	0
MEDICAID	06/02/2015	Tue	1:00	0
MEDICAID	06/02/2015	Tue	1:30	0
MEDICAID	06/02/2015	Tue	2:00	0
MEDICAID	06/02/2015	Tue	2:30	0
MEDICAID	06/02/2015	Tue	3:00	0
MEDICAID	06/02/2015	Tue	3:30	0
MEDICAID	06/02/2015	Tue	4:00	0
MEDICAID	06/02/2015	Tue	4:30	0
MEDICAID	06/02/2015	Tue	5:00	0
MEDICAID	06/02/2015	Tue	5:30	0
MEDICAID	06/02/2015	Tue	6:00	0
MEDICAID	06/02/2015	Tue	6:30	0
MEDICAID	06/02/2015	Tue	7:00	0
MEDICAID	06/02/2015	Tue	7:30	0
MEDICAID	06/02/2015	Tue	8:00	0
MEDICAID	06/02/2015	Tue	8:30	0
MEDICAID	06/02/2015	Tue	9:00	0
MEDICAID	06/02/2015	Tue	9:30	0
MEDICAID	06/02/2015	Tue	10:00	0
MEDICAID	06/02/2015	Tue	10:30	0
MEDICAID	06/02/2015	Tue	11:00	0
MEDICAID	06/02/2015	Tue	11:30	0
MEDICAID	06/02/2015	Tue	12:00	0
MEDICAID	06/02/2015	Tue	12:30	0
MEDICAID	06/02/2015	Tue	13:00	0
MEDICAID	06/02/2015	Tue	13:30	0
MEDICAID	06/02/2015	Tue	14:00	0
MEDICAID	06/02/2015	Tue	14:30	0
MEDICAID	06/02/2015	Tue	15:00	0
MEDICAID	06/02/2015	Tue	15:30	0
MEDICAID	06/02/2015	Tue	16:00	0
MEDICAID	06/02/2015	Tue	16:30	0
MEDICAID	06/02/2015	Tue	17:00	0
MEDICAID	06/02/2015	Tue	17:30	0
MEDICAID	06/02/2015	Tue	18:00	0
MEDICAID	06/02/2015	Tue	18:30	0
MEDICAID	06/02/2015	Tue	19:00	0
MEDICAID	06/02/2015	Tue	19:30	0
MEDICAID	06/02/2015	Tue	20:00	0
MEDICAID	06/02/2015	Tue	20:30	0

MEDICAID	06/02/2015 Tue	21:00	0
MEDICAID	06/02/2015 Tue	21:30	0
MEDICAID	06/02/2015 Tue	22:00	0
MEDICAID	06/02/2015 Tue	22:30	0
MEDICAID	06/02/2015 Tue	23:00	0
MEDICAID	06/02/2015 Tue	23:30	0
MEDICAID	06/03/2015 Wed	0:00	0
MEDICAID	06/03/2015 Wed	0:30	0
MEDICAID	06/03/2015 Wed	1:00	0
MEDICAID	06/03/2015 Wed	1:30	0
MEDICAID	06/03/2015 Wed	2:00	0
MEDICAID	06/03/2015 Wed	2:30	0
MEDICAID	06/03/2015 Wed	3:00	0
MEDICAID	06/03/2015 Wed	3:30	0
MEDICAID	06/03/2015 Wed	4:00	0
MEDICAID	06/03/2015 Wed	4:30	0
MEDICAID	06/03/2015 Wed	5:00	0
MEDICAID	06/03/2015 Wed	5:30	0
MEDICAID	06/03/2015 Wed	6:00	0
MEDICAID	06/03/2015 Wed	6:30	0
MEDICAID	06/03/2015 Wed	7:00	0
MEDICAID	06/03/2015 Wed	7:30	0
MEDICAID	06/03/2015 Wed	8:00	0
MEDICAID	06/03/2015 Wed	8:30	0
MEDICAID	06/03/2015 Wed	9:00	0
MEDICAID	06/03/2015 Wed	9:30	0
MEDICAID	06/03/2015 Wed	10:00	0
MEDICAID	06/03/2015 Wed	10:30	0
MEDICAID	06/03/2015 Wed	11:00	0
MEDICAID	06/03/2015 Wed	11:30	0
MEDICAID	06/03/2015 Wed	12:00	0
MEDICAID	06/03/2015 Wed	12:30	0
MEDICAID	06/03/2015 Wed	13:00	0
MEDICAID	06/03/2015 Wed	13:30	0
MEDICAID	06/03/2015 Wed	14:00	0
MEDICAID	06/03/2015 Wed	14:30	0
MEDICAID	06/03/2015 Wed	15:00	0
MEDICAID	06/03/2015 Wed	15:30	0
MEDICAID	06/03/2015 Wed	16:00	0
MEDICAID	06/03/2015 Wed	16:30	0
MEDICAID	06/03/2015 Wed	17:00	0
MEDICAID	06/03/2015 Wed	17:30	0
MEDICAID	06/03/2015 Wed	18:00	0
MEDICAID	06/03/2015 Wed	18:30	0
MEDICAID	06/03/2015 Wed	19:00	0
MEDICAID	06/03/2015 Wed	19:30	0
MEDICAID	06/03/2015 Wed	20:00	0

MEDICAID	06/03/2015	Wed	20:30	0
MEDICAID	06/03/2015	Wed	21:00	0
MEDICAID	06/03/2015	Wed	21:30	0
MEDICAID	06/03/2015	Wed	22:00	0
MEDICAID	06/03/2015	Wed	22:30	0
MEDICAID	06/03/2015	Wed	23:00	0
MEDICAID	06/03/2015	Wed	23:30	0
MEDICAID	06/04/2015	Thu	0:00	0
MEDICAID	06/04/2015	Thu	0:30	0
MEDICAID	06/04/2015	Thu	1:00	0
MEDICAID	06/04/2015	Thu	1:30	0
MEDICAID	06/04/2015	Thu	2:00	0
MEDICAID	06/04/2015	Thu	2:30	0
MEDICAID	06/04/2015	Thu	3:00	0
MEDICAID	06/04/2015	Thu	3:30	0
MEDICAID	06/04/2015	Thu	4:00	0
MEDICAID	06/04/2015	Thu	4:30	0
MEDICAID	06/04/2015	Thu	5:00	0
MEDICAID	06/04/2015	Thu	5:30	0
MEDICAID	06/04/2015	Thu	6:00	0
MEDICAID	06/04/2015	Thu	6:30	0
MEDICAID	06/04/2015	Thu	7:00	0
MEDICAID	06/04/2015	Thu	7:30	0
MEDICAID	06/04/2015	Thu	8:00	0
MEDICAID	06/04/2015	Thu	8:30	0
MEDICAID	06/04/2015	Thu	9:00	0
MEDICAID	06/04/2015	Thu	9:30	0
MEDICAID	06/04/2015	Thu	10:00	0
MEDICAID	06/04/2015	Thu	10:30	0
MEDICAID	06/04/2015	Thu	11:00	0
MEDICAID	06/04/2015	Thu	11:30	0
MEDICAID	06/04/2015	Thu	12:00	0
MEDICAID	06/04/2015	Thu	12:30	0
MEDICAID	06/04/2015	Thu	13:00	0
MEDICAID	06/04/2015	Thu	13:30	0
MEDICAID	06/04/2015	Thu	14:00	0
MEDICAID	06/04/2015	Thu	14:30	0
MEDICAID	06/04/2015	Thu	15:00	0
MEDICAID	06/04/2015	Thu	15:30	0
MEDICAID	06/04/2015	Thu	16:00	0
MEDICAID	06/04/2015	Thu	16:30	0
MEDICAID	06/04/2015	Thu	17:00	0
MEDICAID	06/04/2015	Thu	17:30	0
MEDICAID	06/04/2015	Thu	18:00	0
MEDICAID	06/04/2015	Thu	18:30	0
MEDICAID	06/04/2015	Thu	19:00	0
MEDICAID	06/04/2015	Thu	19:30	0

MEDICAID	06/04/2015	Thu	20:00	0
MEDICAID	06/04/2015	Thu	20:30	0
MEDICAID	06/04/2015	Thu	21:00	0
MEDICAID	06/04/2015	Thu	21:30	0
MEDICAID	06/04/2015	Thu	22:00	0
MEDICAID	06/04/2015	Thu	22:30	0
MEDICAID	06/04/2015	Thu	23:00	0
MEDICAID	06/04/2015	Thu	23:30	0
MEDICAID	06/05/2015	Fri	0:00	0
MEDICAID	06/05/2015	Fri	0:30	0
MEDICAID	06/05/2015	Fri	1:00	0
MEDICAID	06/05/2015	Fri	1:30	0
MEDICAID	06/05/2015	Fri	2:00	0
MEDICAID	06/05/2015	Fri	2:30	0
MEDICAID	06/05/2015	Fri	3:00	0
MEDICAID	06/05/2015	Fri	3:30	0
MEDICAID	06/05/2015	Fri	4:00	0
MEDICAID	06/05/2015	Fri	4:30	0
MEDICAID	06/05/2015	Fri	5:00	0
MEDICAID	06/05/2015	Fri	5:30	0
MEDICAID	06/05/2015	Fri	6:00	0
MEDICAID	06/05/2015	Fri	6:30	0
MEDICAID	06/05/2015	Fri	7:00	0
MEDICAID	06/05/2015	Fri	7:30	0
MEDICAID	06/05/2015	Fri	8:00	0
MEDICAID	06/05/2015	Fri	8:30	0
MEDICAID	06/05/2015	Fri	9:00	0
MEDICAID	06/05/2015	Fri	9:30	0
MEDICAID	06/05/2015	Fri	10:00	0
MEDICAID	06/05/2015	Fri	10:30	0
MEDICAID	06/05/2015	Fri	11:00	0
MEDICAID	06/05/2015	Fri	11:30	0
MEDICAID	06/05/2015	Fri	12:00	0
MEDICAID	06/05/2015	Fri	12:30	0
MEDICAID	06/05/2015	Fri	13:00	0
MEDICAID	06/05/2015	Fri	13:30	0
MEDICAID	06/05/2015	Fri	14:00	0
MEDICAID	06/05/2015	Fri	14:30	0
MEDICAID	06/05/2015	Fri	15:00	0
MEDICAID	06/05/2015	Fri	15:30	0
MEDICAID	06/05/2015	Fri	16:00	0
MEDICAID	06/05/2015	Fri	16:30	0
MEDICAID	06/05/2015	Fri	17:00	0
MEDICAID	06/05/2015	Fri	17:30	0
MEDICAID	06/05/2015	Fri	18:00	0
MEDICAID	06/05/2015	Fri	18:30	0
MEDICAID	06/05/2015	Fri	19:00	0

MEDICAID	06/05/2015	Fri	19:30	0
MEDICAID	06/05/2015	Fri	20:00	0
MEDICAID	06/05/2015	Fri	20:30	0
MEDICAID	06/05/2015	Fri	21:00	0
MEDICAID	06/05/2015	Fri	21:30	0
MEDICAID	06/05/2015	Fri	22:00	0
MEDICAID	06/05/2015	Fri	22:30	0
MEDICAID	06/05/2015	Fri	23:00	0
MEDICAID	06/05/2015	Fri	23:30	0
MEDICAID	06/06/2015	Sat	0:00	0
MEDICAID	06/06/2015	Sat	0:30	0
MEDICAID	06/06/2015	Sat	1:00	0
MEDICAID	06/06/2015	Sat	1:30	0
MEDICAID	06/06/2015	Sat	2:00	0
MEDICAID	06/06/2015	Sat	2:30	0
MEDICAID	06/06/2015	Sat	3:00	0
MEDICAID	06/06/2015	Sat	3:30	0
MEDICAID	06/06/2015	Sat	4:00	0
MEDICAID	06/06/2015	Sat	4:30	0
MEDICAID	06/06/2015	Sat	5:00	0
MEDICAID	06/06/2015	Sat	5:30	0
MEDICAID	06/06/2015	Sat	6:00	0
MEDICAID	06/06/2015	Sat	6:30	0
MEDICAID	06/06/2015	Sat	7:00	0
MEDICAID	06/06/2015	Sat	7:30	0
MEDICAID	06/06/2015	Sat	8:00	0
MEDICAID	06/06/2015	Sat	8:30	0
MEDICAID	06/06/2015	Sat	9:00	0
MEDICAID	06/06/2015	Sat	9:30	0
MEDICAID	06/06/2015	Sat	10:00	0
MEDICAID	06/06/2015	Sat	10:30	0
MEDICAID	06/06/2015	Sat	11:00	0
MEDICAID	06/06/2015	Sat	11:30	0
MEDICAID	06/06/2015	Sat	12:00	0
MEDICAID	06/06/2015	Sat	12:30	0
MEDICAID	06/06/2015	Sat	13:00	0
MEDICAID	06/06/2015	Sat	13:30	0
MEDICAID	06/06/2015	Sat	14:00	0
MEDICAID	06/06/2015	Sat	14:30	0
MEDICAID	06/06/2015	Sat	15:00	0
MEDICAID	06/06/2015	Sat	15:30	0
MEDICAID	06/06/2015	Sat	16:00	0
MEDICAID	06/06/2015	Sat	16:30	0
MEDICAID	06/06/2015	Sat	17:00	0
MEDICAID	06/06/2015	Sat	17:30	0
MEDICAID	06/06/2015	Sat	18:00	0
MEDICAID	06/06/2015	Sat	18:30	0

MEDICAID	06/06/2015 Sat	19:00	0
MEDICAID	06/06/2015 Sat	19:30	0
MEDICAID	06/06/2015 Sat	20:00	0
MEDICAID	06/06/2015 Sat	20:30	0
MEDICAID	06/06/2015 Sat	21:00	0
MEDICAID	06/06/2015 Sat	21:30	0
MEDICAID	06/06/2015 Sat	22:00	0
MEDICAID	06/06/2015 Sat	22:30	0
MEDICAID	06/06/2015 Sat	23:00	0
MEDICAID	06/06/2015 Sat	23:30	0
MEDICAID	06/07/2015 Sun	0:00	0
MEDICAID	06/07/2015 Sun	0:30	0
MEDICAID	06/07/2015 Sun	1:00	0
MEDICAID	06/07/2015 Sun	1:30	0
MEDICAID	06/07/2015 Sun	2:00	0
MEDICAID	06/07/2015 Sun	2:30	0
MEDICAID	06/07/2015 Sun	3:00	0
MEDICAID	06/07/2015 Sun	3:30	0
MEDICAID	06/07/2015 Sun	4:00	0
MEDICAID	06/07/2015 Sun	4:30	0
MEDICAID	06/07/2015 Sun	5:00	0
MEDICAID	06/07/2015 Sun	5:30	0
MEDICAID	06/07/2015 Sun	6:00	0
MEDICAID	06/07/2015 Sun	6:30	0
MEDICAID	06/07/2015 Sun	7:00	0
MEDICAID	06/07/2015 Sun	7:30	0
MEDICAID	06/07/2015 Sun	8:00	0
MEDICAID	06/07/2015 Sun	8:30	0
MEDICAID	06/07/2015 Sun	9:00	0
MEDICAID	06/07/2015 Sun	9:30	0
MEDICAID	06/07/2015 Sun	10:00	0
MEDICAID	06/07/2015 Sun	10:30	0
MEDICAID	06/07/2015 Sun	11:00	0
MEDICAID	06/07/2015 Sun	11:30	0
MEDICAID	06/07/2015 Sun	12:00	0
MEDICAID	06/07/2015 Sun	12:30	0
MEDICAID	06/07/2015 Sun	13:00	0
MEDICAID	06/07/2015 Sun	13:30	0
MEDICAID	06/07/2015 Sun	14:00	0
MEDICAID	06/07/2015 Sun	14:30	0
MEDICAID	06/07/2015 Sun	15:00	0
MEDICAID	06/07/2015 Sun	15:30	0
MEDICAID	06/07/2015 Sun	16:00	0
MEDICAID	06/07/2015 Sun	16:30	0
MEDICAID	06/07/2015 Sun	17:00	0
MEDICAID	06/07/2015 Sun	17:30	0
MEDICAID	06/07/2015 Sun	18:00	0

MEDICAID	06/07/2015 Sun	18:30	0
MEDICAID	06/07/2015 Sun	19:00	0
MEDICAID	06/07/2015 Sun	19:30	0
MEDICAID	06/07/2015 Sun	20:00	0
MEDICAID	06/07/2015 Sun	20:30	0
MEDICAID	06/07/2015 Sun	21:00	0
MEDICAID	06/07/2015 Sun	21:30	0
MEDICAID	06/07/2015 Sun	22:00	0
MEDICAID	06/07/2015 Sun	22:30	0
MEDICAID	06/07/2015 Sun	23:00	0
MEDICAID	06/07/2015 Sun	23:30	0
MEDICAID	06/08/2015 Mon	0:00	0
MEDICAID	06/08/2015 Mon	0:30	0
MEDICAID	06/08/2015 Mon	1:00	0
MEDICAID	06/08/2015 Mon	1:30	0
MEDICAID	06/08/2015 Mon	2:00	0
MEDICAID	06/08/2015 Mon	2:30	0
MEDICAID	06/08/2015 Mon	3:00	0
MEDICAID	06/08/2015 Mon	3:30	0
MEDICAID	06/08/2015 Mon	4:00	0
MEDICAID	06/08/2015 Mon	4:30	0
MEDICAID	06/08/2015 Mon	5:00	0
MEDICAID	06/08/2015 Mon	5:30	0
MEDICAID	06/08/2015 Mon	6:00	0
MEDICAID	06/08/2015 Mon	6:30	0
MEDICAID	06/08/2015 Mon	7:00	0
MEDICAID	06/08/2015 Mon	7:30	0
MEDICAID	06/08/2015 Mon	8:00	0
MEDICAID	06/08/2015 Mon	8:30	0
MEDICAID	06/08/2015 Mon	9:00	0
MEDICAID	06/08/2015 Mon	9:30	0
MEDICAID	06/08/2015 Mon	10:00	0
MEDICAID	06/08/2015 Mon	10:30	0
MEDICAID	06/08/2015 Mon	11:00	0
MEDICAID	06/08/2015 Mon	11:30	0
MEDICAID	06/08/2015 Mon	12:00	0
MEDICAID	06/08/2015 Mon	12:30	0
MEDICAID	06/08/2015 Mon	13:00	0
MEDICAID	06/08/2015 Mon	13:30	0
MEDICAID	06/08/2015 Mon	14:00	0
MEDICAID	06/08/2015 Mon	14:30	0
MEDICAID	06/08/2015 Mon	15:00	0
MEDICAID	06/08/2015 Mon	15:30	0
MEDICAID	06/08/2015 Mon	16:00	0
MEDICAID	06/08/2015 Mon	16:30	0
MEDICAID	06/08/2015 Mon	17:00	0
MEDICAID	06/08/2015 Mon	17:30	0

MEDICAID	06/08/2015	Mon	18:00	0
MEDICAID	06/08/2015	Mon	18:30	0
MEDICAID	06/08/2015	Mon	19:00	0
MEDICAID	06/08/2015	Mon	19:30	0
MEDICAID	06/08/2015	Mon	20:00	0
MEDICAID	06/08/2015	Mon	20:30	0
MEDICAID	06/08/2015	Mon	21:00	0
MEDICAID	06/08/2015	Mon	21:30	0
MEDICAID	06/08/2015	Mon	22:00	0
MEDICAID	06/08/2015	Mon	22:30	0
MEDICAID	06/08/2015	Mon	23:00	0
MEDICAID	06/08/2015	Mon	23:30	0
MEDICAID	06/09/2015	Tue	0:00	0
MEDICAID	06/09/2015	Tue	0:30	0
MEDICAID	06/09/2015	Tue	1:00	0
MEDICAID	06/09/2015	Tue	1:30	0
MEDICAID	06/09/2015	Tue	2:00	0
MEDICAID	06/09/2015	Tue	2:30	0
MEDICAID	06/09/2015	Tue	3:00	0
MEDICAID	06/09/2015	Tue	3:30	0
MEDICAID	06/09/2015	Tue	4:00	0
MEDICAID	06/09/2015	Tue	4:30	0
MEDICAID	06/09/2015	Tue	5:00	0
MEDICAID	06/09/2015	Tue	5:30	0
MEDICAID	06/09/2015	Tue	6:00	0
MEDICAID	06/09/2015	Tue	6:30	0
MEDICAID	06/09/2015	Tue	7:00	0
MEDICAID	06/09/2015	Tue	7:30	0
MEDICAID	06/09/2015	Tue	8:00	0
MEDICAID	06/09/2015	Tue	8:30	0
MEDICAID	06/09/2015	Tue	9:00	0
MEDICAID	06/09/2015	Tue	9:30	0
MEDICAID	06/09/2015	Tue	10:00	0
MEDICAID	06/09/2015	Tue	10:30	0
MEDICAID	06/09/2015	Tue	11:00	0
MEDICAID	06/09/2015	Tue	11:30	0
MEDICAID	06/09/2015	Tue	12:00	0
MEDICAID	06/09/2015	Tue	12:30	0
MEDICAID	06/09/2015	Tue	13:00	0
MEDICAID	06/09/2015	Tue	13:30	0
MEDICAID	06/09/2015	Tue	14:00	0
MEDICAID	06/09/2015	Tue	14:30	0
MEDICAID	06/09/2015	Tue	15:00	0
MEDICAID	06/09/2015	Tue	15:30	0
MEDICAID	06/09/2015	Tue	16:00	0
MEDICAID	06/09/2015	Tue	16:30	0
MEDICAID	06/09/2015	Tue	17:00	0

MEDICAID	06/09/2015 Tue	17:30	0
MEDICAID	06/09/2015 Tue	18:00	0
MEDICAID	06/09/2015 Tue	18:30	0
MEDICAID	06/09/2015 Tue	19:00	0
MEDICAID	06/09/2015 Tue	19:30	0
MEDICAID	06/09/2015 Tue	20:00	0
MEDICAID	06/09/2015 Tue	20:30	0
MEDICAID	06/09/2015 Tue	21:00	0
MEDICAID	06/09/2015 Tue	21:30	0
MEDICAID	06/09/2015 Tue	22:00	0
MEDICAID	06/09/2015 Tue	22:30	0
MEDICAID	06/09/2015 Tue	23:00	0
MEDICAID	06/09/2015 Tue	23:30	0
MEDICAID	06/10/2015 Wed	0:00	0
MEDICAID	06/10/2015 Wed	0:30	0
MEDICAID	06/10/2015 Wed	1:00	0
MEDICAID	06/10/2015 Wed	1:30	0
MEDICAID	06/10/2015 Wed	2:00	0
MEDICAID	06/10/2015 Wed	2:30	0
MEDICAID	06/10/2015 Wed	3:00	0
MEDICAID	06/10/2015 Wed	3:30	0
MEDICAID	06/10/2015 Wed	4:00	0
MEDICAID	06/10/2015 Wed	4:30	0
MEDICAID	06/10/2015 Wed	5:00	0
MEDICAID	06/10/2015 Wed	5:30	0
MEDICAID	06/10/2015 Wed	6:00	0
MEDICAID	06/10/2015 Wed	6:30	0
MEDICAID	06/10/2015 Wed	7:00	0
MEDICAID	06/10/2015 Wed	7:30	0
MEDICAID	06/10/2015 Wed	8:00	0
MEDICAID	06/10/2015 Wed	8:30	0
MEDICAID	06/10/2015 Wed	9:00	0
MEDICAID	06/10/2015 Wed	9:30	0
MEDICAID	06/10/2015 Wed	10:00	0
MEDICAID	06/10/2015 Wed	10:30	0
MEDICAID	06/10/2015 Wed	11:00	0
MEDICAID	06/10/2015 Wed	11:30	0
MEDICAID	06/10/2015 Wed	12:00	0
MEDICAID	06/10/2015 Wed	12:30	0
MEDICAID	06/10/2015 Wed	13:00	0
MEDICAID	06/10/2015 Wed	13:30	0
MEDICAID	06/10/2015 Wed	14:00	0
MEDICAID	06/10/2015 Wed	14:30	0
MEDICAID	06/10/2015 Wed	15:00	0
MEDICAID	06/10/2015 Wed	15:30	0
MEDICAID	06/10/2015 Wed	16:00	0
MEDICAID	06/10/2015 Wed	16:30	0

MEDICAID	06/10/2015	Wed	17:00	0
MEDICAID	06/10/2015	Wed	17:30	0
MEDICAID	06/10/2015	Wed	18:00	0
MEDICAID	06/10/2015	Wed	18:30	0
MEDICAID	06/10/2015	Wed	19:00	0
MEDICAID	06/10/2015	Wed	19:30	0
MEDICAID	06/10/2015	Wed	20:00	0
MEDICAID	06/10/2015	Wed	20:30	0
MEDICAID	06/10/2015	Wed	21:00	0
MEDICAID	06/10/2015	Wed	21:30	0
MEDICAID	06/10/2015	Wed	22:00	0
MEDICAID	06/10/2015	Wed	22:30	0
MEDICAID	06/10/2015	Wed	23:00	0
MEDICAID	06/10/2015	Wed	23:30	0
MEDICAID	06/11/2015	Thu	0:00	0
MEDICAID	06/11/2015	Thu	0:30	0
MEDICAID	06/11/2015	Thu	1:00	0
MEDICAID	06/11/2015	Thu	1:30	0
MEDICAID	06/11/2015	Thu	2:00	0
MEDICAID	06/11/2015	Thu	2:30	0
MEDICAID	06/11/2015	Thu	3:00	0
MEDICAID	06/11/2015	Thu	3:30	0
MEDICAID	06/11/2015	Thu	4:00	0
MEDICAID	06/11/2015	Thu	4:30	0
MEDICAID	06/11/2015	Thu	5:00	0
MEDICAID	06/11/2015	Thu	5:30	0
MEDICAID	06/11/2015	Thu	6:00	0
MEDICAID	06/11/2015	Thu	6:30	0
MEDICAID	06/11/2015	Thu	7:00	0
MEDICAID	06/11/2015	Thu	7:30	0
MEDICAID	06/11/2015	Thu	8:00	0
MEDICAID	06/11/2015	Thu	8:30	0
MEDICAID	06/11/2015	Thu	9:00	0
MEDICAID	06/11/2015	Thu	9:30	0
MEDICAID	06/11/2015	Thu	10:00	0
MEDICAID	06/11/2015	Thu	10:30	0
MEDICAID	06/11/2015	Thu	11:00	0
MEDICAID	06/11/2015	Thu	11:30	0
MEDICAID	06/11/2015	Thu	12:00	0
MEDICAID	06/11/2015	Thu	12:30	0
MEDICAID	06/11/2015	Thu	13:00	0
MEDICAID	06/11/2015	Thu	13:30	0
MEDICAID	06/11/2015	Thu	14:00	0
MEDICAID	06/11/2015	Thu	14:30	0
MEDICAID	06/11/2015	Thu	15:00	0
MEDICAID	06/11/2015	Thu	15:30	0
MEDICAID	06/11/2015	Thu	16:00	0

MEDICAID	06/11/2015 Thu	16:30	0
MEDICAID	06/11/2015 Thu	17:00	0
MEDICAID	06/11/2015 Thu	17:30	0
MEDICAID	06/11/2015 Thu	18:00	0
MEDICAID	06/11/2015 Thu	18:30	0
MEDICAID	06/11/2015 Thu	19:00	0
MEDICAID	06/11/2015 Thu	19:30	0
MEDICAID	06/11/2015 Thu	20:00	0
MEDICAID	06/11/2015 Thu	20:30	0
MEDICAID	06/11/2015 Thu	21:00	0
MEDICAID	06/11/2015 Thu	21:30	0
MEDICAID	06/11/2015 Thu	22:00	0
MEDICAID	06/11/2015 Thu	22:30	0
MEDICAID	06/11/2015 Thu	23:00	0
MEDICAID	06/11/2015 Thu	23:30	0
MEDICAID	06/12/2015 Fri	0:00	0
MEDICAID	06/12/2015 Fri	0:30	0
MEDICAID	06/12/2015 Fri	1:00	0
MEDICAID	06/12/2015 Fri	1:30	0
MEDICAID	06/12/2015 Fri	2:00	0
MEDICAID	06/12/2015 Fri	2:30	0
MEDICAID	06/12/2015 Fri	3:00	0
MEDICAID	06/12/2015 Fri	3:30	0
MEDICAID	06/12/2015 Fri	4:00	0
MEDICAID	06/12/2015 Fri	4:30	0
MEDICAID	06/12/2015 Fri	5:00	0
MEDICAID	06/12/2015 Fri	5:30	0
MEDICAID	06/12/2015 Fri	6:00	0
MEDICAID	06/12/2015 Fri	6:30	0
MEDICAID	06/12/2015 Fri	7:00	0
MEDICAID	06/12/2015 Fri	7:30	0
MEDICAID	06/12/2015 Fri	8:00	0
MEDICAID	06/12/2015 Fri	8:30	0
MEDICAID	06/12/2015 Fri	9:00	0
MEDICAID	06/12/2015 Fri	9:30	0
MEDICAID	06/12/2015 Fri	10:00	0
MEDICAID	06/12/2015 Fri	10:30	0
MEDICAID	06/12/2015 Fri	11:00	0
MEDICAID	06/12/2015 Fri	11:30	0
MEDICAID	06/12/2015 Fri	12:00	0
MEDICAID	06/12/2015 Fri	12:30	0
MEDICAID	06/12/2015 Fri	13:00	0
MEDICAID	06/12/2015 Fri	13:30	0
MEDICAID	06/12/2015 Fri	14:00	0
MEDICAID	06/12/2015 Fri	14:30	0
MEDICAID	06/12/2015 Fri	15:00	0
MEDICAID	06/12/2015 Fri	15:30	0

MEDICAID	06/12/2015	Fri	16:00	0
MEDICAID	06/12/2015	Fri	16:30	0
MEDICAID	06/12/2015	Fri	17:00	0
MEDICAID	06/12/2015	Fri	17:30	0
MEDICAID	06/12/2015	Fri	18:00	0
MEDICAID	06/12/2015	Fri	18:30	0
MEDICAID	06/12/2015	Fri	19:00	0
MEDICAID	06/12/2015	Fri	19:30	0
MEDICAID	06/12/2015	Fri	20:00	0
MEDICAID	06/12/2015	Fri	20:30	0
MEDICAID	06/12/2015	Fri	21:00	0
MEDICAID	06/12/2015	Fri	21:30	0
MEDICAID	06/12/2015	Fri	22:00	0
MEDICAID	06/12/2015	Fri	22:30	0
MEDICAID	06/12/2015	Fri	23:00	0
MEDICAID	06/12/2015	Fri	23:30	0
MEDICAID	06/13/2015	Sat	0:00	0
MEDICAID	06/13/2015	Sat	0:30	0
MEDICAID	06/13/2015	Sat	1:00	0
MEDICAID	06/13/2015	Sat	1:30	0
MEDICAID	06/13/2015	Sat	2:00	0
MEDICAID	06/13/2015	Sat	2:30	0
MEDICAID	06/13/2015	Sat	3:00	0
MEDICAID	06/13/2015	Sat	3:30	0
MEDICAID	06/13/2015	Sat	4:00	0
MEDICAID	06/13/2015	Sat	4:30	0
MEDICAID	06/13/2015	Sat	5:00	0
MEDICAID	06/13/2015	Sat	5:30	0
MEDICAID	06/13/2015	Sat	6:00	0
MEDICAID	06/13/2015	Sat	6:30	0
MEDICAID	06/13/2015	Sat	7:00	0
MEDICAID	06/13/2015	Sat	7:30	0
MEDICAID	06/13/2015	Sat	8:00	0
MEDICAID	06/13/2015	Sat	8:30	0
MEDICAID	06/13/2015	Sat	9:00	0
MEDICAID	06/13/2015	Sat	9:30	0
MEDICAID	06/13/2015	Sat	10:00	0
MEDICAID	06/13/2015	Sat	10:30	0
MEDICAID	06/13/2015	Sat	11:00	0
MEDICAID	06/13/2015	Sat	11:30	0
MEDICAID	06/13/2015	Sat	12:00	0
MEDICAID	06/13/2015	Sat	12:30	0
MEDICAID	06/13/2015	Sat	13:00	0
MEDICAID	06/13/2015	Sat	13:30	0
MEDICAID	06/13/2015	Sat	14:00	0
MEDICAID	06/13/2015	Sat	14:30	0
MEDICAID	06/13/2015	Sat	15:00	0

MEDICAID	06/13/2015 Sat	15:30	0
MEDICAID	06/13/2015 Sat	16:00	0
MEDICAID	06/13/2015 Sat	16:30	0
MEDICAID	06/13/2015 Sat	17:00	0
MEDICAID	06/13/2015 Sat	17:30	0
MEDICAID	06/13/2015 Sat	18:00	0
MEDICAID	06/13/2015 Sat	18:30	0
MEDICAID	06/13/2015 Sat	19:00	0
MEDICAID	06/13/2015 Sat	19:30	0
MEDICAID	06/13/2015 Sat	20:00	0
MEDICAID	06/13/2015 Sat	20:30	0
MEDICAID	06/13/2015 Sat	21:00	0
MEDICAID	06/13/2015 Sat	21:30	0
MEDICAID	06/13/2015 Sat	22:00	0
MEDICAID	06/13/2015 Sat	22:30	0
MEDICAID	06/13/2015 Sat	23:00	0
MEDICAID	06/13/2015 Sat	23:30	0
MEDICAID	06/14/2015 Sun	0:00	0
MEDICAID	06/14/2015 Sun	0:30	0
MEDICAID	06/14/2015 Sun	1:00	0
MEDICAID	06/14/2015 Sun	1:30	0
MEDICAID	06/14/2015 Sun	2:00	0
MEDICAID	06/14/2015 Sun	2:30	0
MEDICAID	06/14/2015 Sun	3:00	0
MEDICAID	06/14/2015 Sun	3:30	0
MEDICAID	06/14/2015 Sun	4:00	0
MEDICAID	06/14/2015 Sun	4:30	0
MEDICAID	06/14/2015 Sun	5:00	0
MEDICAID	06/14/2015 Sun	5:30	0
MEDICAID	06/14/2015 Sun	6:00	0
MEDICAID	06/14/2015 Sun	6:30	0
MEDICAID	06/14/2015 Sun	7:00	0
MEDICAID	06/14/2015 Sun	7:30	0
MEDICAID	06/14/2015 Sun	8:00	0
MEDICAID	06/14/2015 Sun	8:30	0
MEDICAID	06/14/2015 Sun	9:00	0
MEDICAID	06/14/2015 Sun	9:30	0
MEDICAID	06/14/2015 Sun	10:00	0
MEDICAID	06/14/2015 Sun	10:30	0
MEDICAID	06/14/2015 Sun	11:00	0
MEDICAID	06/14/2015 Sun	11:30	0
MEDICAID	06/14/2015 Sun	12:00	0
MEDICAID	06/14/2015 Sun	12:30	0
MEDICAID	06/14/2015 Sun	13:00	0
MEDICAID	06/14/2015 Sun	13:30	0
MEDICAID	06/14/2015 Sun	14:00	0
MEDICAID	06/14/2015 Sun	14:30	0

MEDICAID	06/14/2015 Sun	15:00	0
MEDICAID	06/14/2015 Sun	15:30	0
MEDICAID	06/14/2015 Sun	16:00	0
MEDICAID	06/14/2015 Sun	16:30	0
MEDICAID	06/14/2015 Sun	17:00	0
MEDICAID	06/14/2015 Sun	17:30	0
MEDICAID	06/14/2015 Sun	18:00	0
MEDICAID	06/14/2015 Sun	18:30	0
MEDICAID	06/14/2015 Sun	19:00	0
MEDICAID	06/14/2015 Sun	19:30	0
MEDICAID	06/14/2015 Sun	20:00	0
MEDICAID	06/14/2015 Sun	20:30	0
MEDICAID	06/14/2015 Sun	21:00	0
MEDICAID	06/14/2015 Sun	21:30	0
MEDICAID	06/14/2015 Sun	22:00	0
MEDICAID	06/14/2015 Sun	22:30	0
MEDICAID	06/14/2015 Sun	23:00	0
MEDICAID	06/14/2015 Sun	23:30	0
MEDICAID	06/15/2015 Mon	0:00	0
MEDICAID	06/15/2015 Mon	0:30	0
MEDICAID	06/15/2015 Mon	1:00	0
MEDICAID	06/15/2015 Mon	1:30	0
MEDICAID	06/15/2015 Mon	2:00	0
MEDICAID	06/15/2015 Mon	2:30	0
MEDICAID	06/15/2015 Mon	3:00	0
MEDICAID	06/15/2015 Mon	3:30	0
MEDICAID	06/15/2015 Mon	4:00	0
MEDICAID	06/15/2015 Mon	4:30	0
MEDICAID	06/15/2015 Mon	5:00	0
MEDICAID	06/15/2015 Mon	5:30	0
MEDICAID	06/15/2015 Mon	6:00	0
MEDICAID	06/15/2015 Mon	6:30	0
MEDICAID	06/15/2015 Mon	7:00	0
MEDICAID	06/15/2015 Mon	7:30	0
MEDICAID	06/15/2015 Mon	8:00	0
MEDICAID	06/15/2015 Mon	8:30	0
MEDICAID	06/15/2015 Mon	9:00	0
MEDICAID	06/15/2015 Mon	9:30	0
MEDICAID	06/15/2015 Mon	10:00	0
MEDICAID	06/15/2015 Mon	10:30	0
MEDICAID	06/15/2015 Mon	11:00	0
MEDICAID	06/15/2015 Mon	11:30	0
MEDICAID	06/15/2015 Mon	12:00	0
MEDICAID	06/15/2015 Mon	12:30	0
MEDICAID	06/15/2015 Mon	13:00	15
MEDICAID	06/15/2015 Mon	13:30	0
MEDICAID	06/15/2015 Mon	14:00	0

MEDICAID	06/15/2015	Mon	14:30	0
MEDICAID	06/15/2015	Mon	15:00	0
MEDICAID	06/15/2015	Mon	15:30	0
MEDICAID	06/15/2015	Mon	16:00	0
MEDICAID	06/15/2015	Mon	16:30	0
MEDICAID	06/15/2015	Mon	17:00	0
MEDICAID	06/15/2015	Mon	17:30	0
MEDICAID	06/15/2015	Mon	18:00	0
MEDICAID	06/15/2015	Mon	18:30	0
MEDICAID	06/15/2015	Mon	19:00	0
MEDICAID	06/15/2015	Mon	19:30	0
MEDICAID	06/15/2015	Mon	20:00	0
MEDICAID	06/15/2015	Mon	20:30	0
MEDICAID	06/15/2015	Mon	21:00	0
MEDICAID	06/15/2015	Mon	21:30	0
MEDICAID	06/15/2015	Mon	22:00	0
MEDICAID	06/15/2015	Mon	22:30	0
MEDICAID	06/15/2015	Mon	23:00	0
MEDICAID	06/15/2015	Mon	23:30	0
MEDICAID	06/16/2015	Tue	0:00	0
MEDICAID	06/16/2015	Tue	0:30	0
MEDICAID	06/16/2015	Tue	1:00	0
MEDICAID	06/16/2015	Tue	1:30	0
MEDICAID	06/16/2015	Tue	2:00	0
MEDICAID	06/16/2015	Tue	2:30	0
MEDICAID	06/16/2015	Tue	3:00	0
MEDICAID	06/16/2015	Tue	3:30	0
MEDICAID	06/16/2015	Tue	4:00	0
MEDICAID	06/16/2015	Tue	4:30	0
MEDICAID	06/16/2015	Tue	5:00	0
MEDICAID	06/16/2015	Tue	5:30	0
MEDICAID	06/16/2015	Tue	6:00	0
MEDICAID	06/16/2015	Tue	6:30	0
MEDICAID	06/16/2015	Tue	7:00	0
MEDICAID	06/16/2015	Tue	7:30	0
MEDICAID	06/16/2015	Tue	8:00	0
MEDICAID	06/16/2015	Tue	8:30	0
MEDICAID	06/16/2015	Tue	9:00	0
MEDICAID	06/16/2015	Tue	9:30	0
MEDICAID	06/16/2015	Tue	10:00	0
MEDICAID	06/16/2015	Tue	10:30	0
MEDICAID	06/16/2015	Tue	11:00	0
MEDICAID	06/16/2015	Tue	11:30	0
MEDICAID	06/16/2015	Tue	12:00	0
MEDICAID	06/16/2015	Tue	12:30	0
MEDICAID	06/16/2015	Tue	13:00	0
MEDICAID	06/16/2015	Tue	13:30	0

MEDICAID	06/16/2015 Tue	14:00	0
MEDICAID	06/16/2015 Tue	14:30	0
MEDICAID	06/16/2015 Tue	15:00	0
MEDICAID	06/16/2015 Tue	15:30	0
MEDICAID	06/16/2015 Tue	16:00	0
MEDICAID	06/16/2015 Tue	16:30	0
MEDICAID	06/16/2015 Tue	17:00	0
MEDICAID	06/16/2015 Tue	17:30	0
MEDICAID	06/16/2015 Tue	18:00	0
MEDICAID	06/16/2015 Tue	18:30	0
MEDICAID	06/16/2015 Tue	19:00	0
MEDICAID	06/16/2015 Tue	19:30	0
MEDICAID	06/16/2015 Tue	20:00	0
MEDICAID	06/16/2015 Tue	20:30	0
MEDICAID	06/16/2015 Tue	21:00	0
MEDICAID	06/16/2015 Tue	21:30	0
MEDICAID	06/16/2015 Tue	22:00	0
MEDICAID	06/16/2015 Tue	22:30	0
MEDICAID	06/16/2015 Tue	23:00	0
MEDICAID	06/16/2015 Tue	23:30	0
MEDICAID	06/17/2015 Wed	0:00	0
MEDICAID	06/17/2015 Wed	0:30	0
MEDICAID	06/17/2015 Wed	1:00	0
MEDICAID	06/17/2015 Wed	1:30	0
MEDICAID	06/17/2015 Wed	2:00	0
MEDICAID	06/17/2015 Wed	2:30	0
MEDICAID	06/17/2015 Wed	3:00	0
MEDICAID	06/17/2015 Wed	3:30	0
MEDICAID	06/17/2015 Wed	4:00	0
MEDICAID	06/17/2015 Wed	4:30	0
MEDICAID	06/17/2015 Wed	5:00	0
MEDICAID	06/17/2015 Wed	5:30	0
MEDICAID	06/17/2015 Wed	6:00	0
MEDICAID	06/17/2015 Wed	6:30	0
MEDICAID	06/17/2015 Wed	7:00	0
MEDICAID	06/17/2015 Wed	7:30	0
MEDICAID	06/17/2015 Wed	8:00	0
MEDICAID	06/17/2015 Wed	8:30	0
MEDICAID	06/17/2015 Wed	9:00	0
MEDICAID	06/17/2015 Wed	9:30	0
MEDICAID	06/17/2015 Wed	10:00	0
MEDICAID	06/17/2015 Wed	10:30	0
MEDICAID	06/17/2015 Wed	11:00	0
MEDICAID	06/17/2015 Wed	11:30	0
MEDICAID	06/17/2015 Wed	12:00	0
MEDICAID	06/17/2015 Wed	12:30	0
MEDICAID	06/17/2015 Wed	13:00	0

MEDICAID	06/17/2015	Wed	13:30	0
MEDICAID	06/17/2015	Wed	14:00	0
MEDICAID	06/17/2015	Wed	14:30	0
MEDICAID	06/17/2015	Wed	15:00	0
MEDICAID	06/17/2015	Wed	15:30	0
MEDICAID	06/17/2015	Wed	16:00	0
MEDICAID	06/17/2015	Wed	16:30	0
MEDICAID	06/17/2015	Wed	17:00	0
MEDICAID	06/17/2015	Wed	17:30	0
MEDICAID	06/17/2015	Wed	18:00	0
MEDICAID	06/17/2015	Wed	18:30	0
MEDICAID	06/17/2015	Wed	19:00	0
MEDICAID	06/17/2015	Wed	19:30	0
MEDICAID	06/17/2015	Wed	20:00	0
MEDICAID	06/17/2015	Wed	20:30	0
MEDICAID	06/17/2015	Wed	21:00	0
MEDICAID	06/17/2015	Wed	21:30	0
MEDICAID	06/17/2015	Wed	22:00	0
MEDICAID	06/17/2015	Wed	22:30	0
MEDICAID	06/17/2015	Wed	23:00	0
MEDICAID	06/17/2015	Wed	23:30	0
MEDICAID	06/18/2015	Thu	0:00	0
MEDICAID	06/18/2015	Thu	0:30	0
MEDICAID	06/18/2015	Thu	1:00	0
MEDICAID	06/18/2015	Thu	1:30	0
MEDICAID	06/18/2015	Thu	2:00	0
MEDICAID	06/18/2015	Thu	2:30	0
MEDICAID	06/18/2015	Thu	3:00	0
MEDICAID	06/18/2015	Thu	3:30	0
MEDICAID	06/18/2015	Thu	4:00	0
MEDICAID	06/18/2015	Thu	4:30	0
MEDICAID	06/18/2015	Thu	5:00	0
MEDICAID	06/18/2015	Thu	5:30	0
MEDICAID	06/18/2015	Thu	6:00	0
MEDICAID	06/18/2015	Thu	6:30	0
MEDICAID	06/18/2015	Thu	7:00	0
MEDICAID	06/18/2015	Thu	7:30	0
MEDICAID	06/18/2015	Thu	8:00	0
MEDICAID	06/18/2015	Thu	8:30	0
MEDICAID	06/18/2015	Thu	9:00	0
MEDICAID	06/18/2015	Thu	9:30	0
MEDICAID	06/18/2015	Thu	10:00	0
MEDICAID	06/18/2015	Thu	10:30	0
MEDICAID	06/18/2015	Thu	11:00	0
MEDICAID	06/18/2015	Thu	11:30	0
MEDICAID	06/18/2015	Thu	12:00	0
MEDICAID	06/18/2015	Thu	12:30	0

MEDICAID	06/18/2015 Thu	13:00	0
MEDICAID	06/18/2015 Thu	13:30	0
MEDICAID	06/18/2015 Thu	14:00	0
MEDICAID	06/18/2015 Thu	14:30	0
MEDICAID	06/18/2015 Thu	15:00	0
MEDICAID	06/18/2015 Thu	15:30	0
MEDICAID	06/18/2015 Thu	16:00	0
MEDICAID	06/18/2015 Thu	16:30	0
MEDICAID	06/18/2015 Thu	17:00	0
MEDICAID	06/18/2015 Thu	17:30	0
MEDICAID	06/18/2015 Thu	18:00	0
MEDICAID	06/18/2015 Thu	18:30	0
MEDICAID	06/18/2015 Thu	19:00	0
MEDICAID	06/18/2015 Thu	19:30	0
MEDICAID	06/18/2015 Thu	20:00	0
MEDICAID	06/18/2015 Thu	20:30	0
MEDICAID	06/18/2015 Thu	21:00	0
MEDICAID	06/18/2015 Thu	21:30	0
MEDICAID	06/18/2015 Thu	22:00	0
MEDICAID	06/18/2015 Thu	22:30	0
MEDICAID	06/18/2015 Thu	23:00	0
MEDICAID	06/18/2015 Thu	23:30	0
MEDICAID	06/19/2015 Fri	0:00	0
MEDICAID	06/19/2015 Fri	0:30	0
MEDICAID	06/19/2015 Fri	1:00	0
MEDICAID	06/19/2015 Fri	1:30	0
MEDICAID	06/19/2015 Fri	2:00	0
MEDICAID	06/19/2015 Fri	2:30	0
MEDICAID	06/19/2015 Fri	3:00	0
MEDICAID	06/19/2015 Fri	3:30	0
MEDICAID	06/19/2015 Fri	4:00	0
MEDICAID	06/19/2015 Fri	4:30	0
MEDICAID	06/19/2015 Fri	5:00	0
MEDICAID	06/19/2015 Fri	5:30	0
MEDICAID	06/19/2015 Fri	6:00	0
MEDICAID	06/19/2015 Fri	6:30	0
MEDICAID	06/19/2015 Fri	7:00	0
MEDICAID	06/19/2015 Fri	7:30	0
MEDICAID	06/19/2015 Fri	8:00	0
MEDICAID	06/19/2015 Fri	8:30	0
MEDICAID	06/19/2015 Fri	9:00	0
MEDICAID	06/19/2015 Fri	9:30	0
MEDICAID	06/19/2015 Fri	10:00	0
MEDICAID	06/19/2015 Fri	10:30	0
MEDICAID	06/19/2015 Fri	11:00	0
MEDICAID	06/19/2015 Fri	11:30	0
MEDICAID	06/19/2015 Fri	12:00	0

MEDICAID	06/19/2015	Fri	12:30	0
MEDICAID	06/19/2015	Fri	13:00	0
MEDICAID	06/19/2015	Fri	13:30	0
MEDICAID	06/19/2015	Fri	14:00	0
MEDICAID	06/19/2015	Fri	14:30	0
MEDICAID	06/19/2015	Fri	15:00	0
MEDICAID	06/19/2015	Fri	15:30	0
MEDICAID	06/19/2015	Fri	16:00	0
MEDICAID	06/19/2015	Fri	16:30	0
MEDICAID	06/19/2015	Fri	17:00	0
MEDICAID	06/19/2015	Fri	17:30	0
MEDICAID	06/19/2015	Fri	18:00	0
MEDICAID	06/19/2015	Fri	18:30	0
MEDICAID	06/19/2015	Fri	19:00	0
MEDICAID	06/19/2015	Fri	19:30	0
MEDICAID	06/19/2015	Fri	20:00	0
MEDICAID	06/19/2015	Fri	20:30	0
MEDICAID	06/19/2015	Fri	21:00	0
MEDICAID	06/19/2015	Fri	21:30	0
MEDICAID	06/19/2015	Fri	22:00	0
MEDICAID	06/19/2015	Fri	22:30	0
MEDICAID	06/19/2015	Fri	23:00	0
MEDICAID	06/19/2015	Fri	23:30	0
MEDICAID	06/20/2015	Sat	0:00	0
MEDICAID	06/20/2015	Sat	0:30	0
MEDICAID	06/20/2015	Sat	1:00	0
MEDICAID	06/20/2015	Sat	1:30	0
MEDICAID	06/20/2015	Sat	2:00	0
MEDICAID	06/20/2015	Sat	2:30	0
MEDICAID	06/20/2015	Sat	3:00	0
MEDICAID	06/20/2015	Sat	3:30	0
MEDICAID	06/20/2015	Sat	4:00	0
MEDICAID	06/20/2015	Sat	4:30	0
MEDICAID	06/20/2015	Sat	5:00	0
MEDICAID	06/20/2015	Sat	5:30	0
MEDICAID	06/20/2015	Sat	6:00	0
MEDICAID	06/20/2015	Sat	6:30	0
MEDICAID	06/20/2015	Sat	7:00	0
MEDICAID	06/20/2015	Sat	7:30	0
MEDICAID	06/20/2015	Sat	8:00	0
MEDICAID	06/20/2015	Sat	8:30	0
MEDICAID	06/20/2015	Sat	9:00	0
MEDICAID	06/20/2015	Sat	9:30	0
MEDICAID	06/20/2015	Sat	10:00	0
MEDICAID	06/20/2015	Sat	10:30	0
MEDICAID	06/20/2015	Sat	11:00	0
MEDICAID	06/20/2015	Sat	11:30	0

MEDICAID	06/20/2015 Sat	12:00	0
MEDICAID	06/20/2015 Sat	12:30	0
MEDICAID	06/20/2015 Sat	13:00	0
MEDICAID	06/20/2015 Sat	13:30	0
MEDICAID	06/20/2015 Sat	14:00	0
MEDICAID	06/20/2015 Sat	14:30	0
MEDICAID	06/20/2015 Sat	15:00	0
MEDICAID	06/20/2015 Sat	15:30	0
MEDICAID	06/20/2015 Sat	16:00	0
MEDICAID	06/20/2015 Sat	16:30	0
MEDICAID	06/20/2015 Sat	17:00	0
MEDICAID	06/20/2015 Sat	17:30	0
MEDICAID	06/20/2015 Sat	18:00	0
MEDICAID	06/20/2015 Sat	18:30	0
MEDICAID	06/20/2015 Sat	19:00	0
MEDICAID	06/20/2015 Sat	19:30	0
MEDICAID	06/20/2015 Sat	20:00	0
MEDICAID	06/20/2015 Sat	20:30	0
MEDICAID	06/20/2015 Sat	21:00	0
MEDICAID	06/20/2015 Sat	21:30	0
MEDICAID	06/20/2015 Sat	22:00	0
MEDICAID	06/20/2015 Sat	22:30	0
MEDICAID	06/20/2015 Sat	23:00	0
MEDICAID	06/20/2015 Sat	23:30	0
MEDICAID	06/21/2015 Sun	0:00	0
MEDICAID	06/21/2015 Sun	0:30	0
MEDICAID	06/21/2015 Sun	1:00	0
MEDICAID	06/21/2015 Sun	1:30	0
MEDICAID	06/21/2015 Sun	2:00	0
MEDICAID	06/21/2015 Sun	2:30	0
MEDICAID	06/21/2015 Sun	3:00	0
MEDICAID	06/21/2015 Sun	3:30	0
MEDICAID	06/21/2015 Sun	4:00	0
MEDICAID	06/21/2015 Sun	4:30	0
MEDICAID	06/21/2015 Sun	5:00	0
MEDICAID	06/21/2015 Sun	5:30	0
MEDICAID	06/21/2015 Sun	6:00	0
MEDICAID	06/21/2015 Sun	6:30	0
MEDICAID	06/21/2015 Sun	7:00	0
MEDICAID	06/21/2015 Sun	7:30	0
MEDICAID	06/21/2015 Sun	8:00	0
MEDICAID	06/21/2015 Sun	8:30	0
MEDICAID	06/21/2015 Sun	9:00	0
MEDICAID	06/21/2015 Sun	9:30	0
MEDICAID	06/21/2015 Sun	10:00	0
MEDICAID	06/21/2015 Sun	10:30	0
MEDICAID	06/21/2015 Sun	11:00	0

MEDICAID	06/21/2015 Sun	11:30	0
MEDICAID	06/21/2015 Sun	12:00	0
MEDICAID	06/21/2015 Sun	12:30	0
MEDICAID	06/21/2015 Sun	13:00	0
MEDICAID	06/21/2015 Sun	13:30	0
MEDICAID	06/21/2015 Sun	14:00	0
MEDICAID	06/21/2015 Sun	14:30	0
MEDICAID	06/21/2015 Sun	15:00	0
MEDICAID	06/21/2015 Sun	15:30	0
MEDICAID	06/21/2015 Sun	16:00	0
MEDICAID	06/21/2015 Sun	16:30	0
MEDICAID	06/21/2015 Sun	17:00	0
MEDICAID	06/21/2015 Sun	17:30	0
MEDICAID	06/21/2015 Sun	18:00	0
MEDICAID	06/21/2015 Sun	18:30	0
MEDICAID	06/21/2015 Sun	19:00	0
MEDICAID	06/21/2015 Sun	19:30	0
MEDICAID	06/21/2015 Sun	20:00	0
MEDICAID	06/21/2015 Sun	20:30	0
MEDICAID	06/21/2015 Sun	21:00	0
MEDICAID	06/21/2015 Sun	21:30	0
MEDICAID	06/21/2015 Sun	22:00	0
MEDICAID	06/21/2015 Sun	22:30	0
MEDICAID	06/21/2015 Sun	23:00	0
MEDICAID	06/21/2015 Sun	23:30	0
MEDICAID	06/22/2015 Mon	0:00	0
MEDICAID	06/22/2015 Mon	0:30	0
MEDICAID	06/22/2015 Mon	1:00	0
MEDICAID	06/22/2015 Mon	1:30	0
MEDICAID	06/22/2015 Mon	2:00	0
MEDICAID	06/22/2015 Mon	2:30	0
MEDICAID	06/22/2015 Mon	3:00	0
MEDICAID	06/22/2015 Mon	3:30	0
MEDICAID	06/22/2015 Mon	4:00	0
MEDICAID	06/22/2015 Mon	4:30	0
MEDICAID	06/22/2015 Mon	5:00	0
MEDICAID	06/22/2015 Mon	5:30	0
MEDICAID	06/22/2015 Mon	6:00	0
MEDICAID	06/22/2015 Mon	6:30	0
MEDICAID	06/22/2015 Mon	7:00	0
MEDICAID	06/22/2015 Mon	7:30	0
MEDICAID	06/22/2015 Mon	8:00	0
MEDICAID	06/22/2015 Mon	8:30	0
MEDICAID	06/22/2015 Mon	9:00	0
MEDICAID	06/22/2015 Mon	9:30	0
MEDICAID	06/22/2015 Mon	10:00	0
MEDICAID	06/22/2015 Mon	10:30	0

MEDICAID	06/22/2015	Mon	11:00	0
MEDICAID	06/22/2015	Mon	11:30	0
MEDICAID	06/22/2015	Mon	12:00	0
MEDICAID	06/22/2015	Mon	12:30	0
MEDICAID	06/22/2015	Mon	13:00	0
MEDICAID	06/22/2015	Mon	13:30	0
MEDICAID	06/22/2015	Mon	14:00	0
MEDICAID	06/22/2015	Mon	14:30	0
MEDICAID	06/22/2015	Mon	15:00	0
MEDICAID	06/22/2015	Mon	15:30	0
MEDICAID	06/22/2015	Mon	16:00	0
MEDICAID	06/22/2015	Mon	16:30	0
MEDICAID	06/22/2015	Mon	17:00	0
MEDICAID	06/22/2015	Mon	17:30	0
MEDICAID	06/22/2015	Mon	18:00	0
MEDICAID	06/22/2015	Mon	18:30	0
MEDICAID	06/22/2015	Mon	19:00	0
MEDICAID	06/22/2015	Mon	19:30	0
MEDICAID	06/22/2015	Mon	20:00	0
MEDICAID	06/22/2015	Mon	20:30	0
MEDICAID	06/22/2015	Mon	21:00	0
MEDICAID	06/22/2015	Mon	21:30	0
MEDICAID	06/22/2015	Mon	22:00	0
MEDICAID	06/22/2015	Mon	22:30	0
MEDICAID	06/22/2015	Mon	23:00	0
MEDICAID	06/22/2015	Mon	23:30	0
MEDICAID	06/23/2015	Tue	0:00	0
MEDICAID	06/23/2015	Tue	0:30	0
MEDICAID	06/23/2015	Tue	1:00	0
MEDICAID	06/23/2015	Tue	1:30	0
MEDICAID	06/23/2015	Tue	2:00	0
MEDICAID	06/23/2015	Tue	2:30	0
MEDICAID	06/23/2015	Tue	3:00	0
MEDICAID	06/23/2015	Tue	3:30	0
MEDICAID	06/23/2015	Tue	4:00	0
MEDICAID	06/23/2015	Tue	4:30	0
MEDICAID	06/23/2015	Tue	5:00	0
MEDICAID	06/23/2015	Tue	5:30	0
MEDICAID	06/23/2015	Tue	6:00	0
MEDICAID	06/23/2015	Tue	6:30	0
MEDICAID	06/23/2015	Tue	7:00	0
MEDICAID	06/23/2015	Tue	7:30	0
MEDICAID	06/23/2015	Tue	8:00	0
MEDICAID	06/23/2015	Tue	8:30	0
MEDICAID	06/23/2015	Tue	9:00	0
MEDICAID	06/23/2015	Tue	9:30	0
MEDICAID	06/23/2015	Tue	10:00	0

MEDICAID	06/23/2015 Tue	10:30	0
MEDICAID	06/23/2015 Tue	11:00	0
MEDICAID	06/23/2015 Tue	11:30	0
MEDICAID	06/23/2015 Tue	12:00	0
MEDICAID	06/23/2015 Tue	12:30	0
MEDICAID	06/23/2015 Tue	13:00	0
MEDICAID	06/23/2015 Tue	13:30	0
MEDICAID	06/23/2015 Tue	14:00	0
MEDICAID	06/23/2015 Tue	14:30	0
MEDICAID	06/23/2015 Tue	15:00	0
MEDICAID	06/23/2015 Tue	15:30	0
MEDICAID	06/23/2015 Tue	16:00	0
MEDICAID	06/23/2015 Tue	16:30	0
MEDICAID	06/23/2015 Tue	17:00	0
MEDICAID	06/23/2015 Tue	17:30	0
MEDICAID	06/23/2015 Tue	18:00	0
MEDICAID	06/23/2015 Tue	18:30	0
MEDICAID	06/23/2015 Tue	19:00	0
MEDICAID	06/23/2015 Tue	19:30	0
MEDICAID	06/23/2015 Tue	20:00	0
MEDICAID	06/23/2015 Tue	20:30	0
MEDICAID	06/23/2015 Tue	21:00	0
MEDICAID	06/23/2015 Tue	21:30	0
MEDICAID	06/23/2015 Tue	22:00	0
MEDICAID	06/23/2015 Tue	22:30	0
MEDICAID	06/23/2015 Tue	23:00	0
MEDICAID	06/23/2015 Tue	23:30	0
MEDICAID	06/24/2015 Wed	0:00	0
MEDICAID	06/24/2015 Wed	0:30	0
MEDICAID	06/24/2015 Wed	1:00	0
MEDICAID	06/24/2015 Wed	1:30	0
MEDICAID	06/24/2015 Wed	2:00	0
MEDICAID	06/24/2015 Wed	2:30	0
MEDICAID	06/24/2015 Wed	3:00	0
MEDICAID	06/24/2015 Wed	3:30	0
MEDICAID	06/24/2015 Wed	4:00	0
MEDICAID	06/24/2015 Wed	4:30	0
MEDICAID	06/24/2015 Wed	5:00	0
MEDICAID	06/24/2015 Wed	5:30	0
MEDICAID	06/24/2015 Wed	6:00	0
MEDICAID	06/24/2015 Wed	6:30	0
MEDICAID	06/24/2015 Wed	7:00	0
MEDICAID	06/24/2015 Wed	7:30	0
MEDICAID	06/24/2015 Wed	8:00	0
MEDICAID	06/24/2015 Wed	8:30	0
MEDICAID	06/24/2015 Wed	9:00	0
MEDICAID	06/24/2015 Wed	9:30	0

MEDICAID	06/24/2015	Wed	10:00	0
MEDICAID	06/24/2015	Wed	10:30	0
MEDICAID	06/24/2015	Wed	11:00	0
MEDICAID	06/24/2015	Wed	11:30	0
MEDICAID	06/24/2015	Wed	12:00	0
MEDICAID	06/24/2015	Wed	12:30	0
MEDICAID	06/24/2015	Wed	13:00	0
MEDICAID	06/24/2015	Wed	13:30	0
MEDICAID	06/24/2015	Wed	14:00	0
MEDICAID	06/24/2015	Wed	14:30	0
MEDICAID	06/24/2015	Wed	15:00	0
MEDICAID	06/24/2015	Wed	15:30	0
MEDICAID	06/24/2015	Wed	16:00	0
MEDICAID	06/24/2015	Wed	16:30	0
MEDICAID	06/24/2015	Wed	17:00	0
MEDICAID	06/24/2015	Wed	17:30	0
MEDICAID	06/24/2015	Wed	18:00	0
MEDICAID	06/24/2015	Wed	18:30	0
MEDICAID	06/24/2015	Wed	19:00	0
MEDICAID	06/24/2015	Wed	19:30	0
MEDICAID	06/24/2015	Wed	20:00	0
MEDICAID	06/24/2015	Wed	20:30	0
MEDICAID	06/24/2015	Wed	21:00	0
MEDICAID	06/24/2015	Wed	21:30	0
MEDICAID	06/24/2015	Wed	22:00	0
MEDICAID	06/24/2015	Wed	22:30	0
MEDICAID	06/24/2015	Wed	23:00	0
MEDICAID	06/24/2015	Wed	23:30	0
MEDICAID	06/25/2015	Thu	0:00	0
MEDICAID	06/25/2015	Thu	0:30	0
MEDICAID	06/25/2015	Thu	1:00	0
MEDICAID	06/25/2015	Thu	1:30	0
MEDICAID	06/25/2015	Thu	2:00	0
MEDICAID	06/25/2015	Thu	2:30	0
MEDICAID	06/25/2015	Thu	3:00	0
MEDICAID	06/25/2015	Thu	3:30	0
MEDICAID	06/25/2015	Thu	4:00	0
MEDICAID	06/25/2015	Thu	4:30	0
MEDICAID	06/25/2015	Thu	5:00	0
MEDICAID	06/25/2015	Thu	5:30	0
MEDICAID	06/25/2015	Thu	6:00	0
MEDICAID	06/25/2015	Thu	6:30	0
MEDICAID	06/25/2015	Thu	7:00	0
MEDICAID	06/25/2015	Thu	7:30	0
MEDICAID	06/25/2015	Thu	8:00	0
MEDICAID	06/25/2015	Thu	8:30	0
MEDICAID	06/25/2015	Thu	9:00	0

MEDICAID	06/25/2015 Thu	9:30	0
MEDICAID	06/25/2015 Thu	10:00	0
MEDICAID	06/25/2015 Thu	10:30	0
MEDICAID	06/25/2015 Thu	11:00	0
MEDICAID	06/25/2015 Thu	11:30	0
MEDICAID	06/25/2015 Thu	12:00	0
MEDICAID	06/25/2015 Thu	12:30	0
MEDICAID	06/25/2015 Thu	13:00	0
MEDICAID	06/25/2015 Thu	13:30	0
MEDICAID	06/25/2015 Thu	14:00	0
MEDICAID	06/25/2015 Thu	14:30	0
MEDICAID	06/25/2015 Thu	15:00	0
MEDICAID	06/25/2015 Thu	15:30	0
MEDICAID	06/25/2015 Thu	16:00	0
MEDICAID	06/25/2015 Thu	16:30	0
MEDICAID	06/25/2015 Thu	17:00	0
MEDICAID	06/25/2015 Thu	17:30	0
MEDICAID	06/25/2015 Thu	18:00	0
MEDICAID	06/25/2015 Thu	18:30	0
MEDICAID	06/25/2015 Thu	19:00	0
MEDICAID	06/25/2015 Thu	19:30	0
MEDICAID	06/25/2015 Thu	20:00	0
MEDICAID	06/25/2015 Thu	20:30	0
MEDICAID	06/25/2015 Thu	21:00	0
MEDICAID	06/25/2015 Thu	21:30	0
MEDICAID	06/25/2015 Thu	22:00	0
MEDICAID	06/25/2015 Thu	22:30	0
MEDICAID	06/25/2015 Thu	23:00	0
MEDICAID	06/25/2015 Thu	23:30	0
MEDICAID	06/26/2015 Fri	0:00	0
MEDICAID	06/26/2015 Fri	0:30	0
MEDICAID	06/26/2015 Fri	1:00	0
MEDICAID	06/26/2015 Fri	1:30	0
MEDICAID	06/26/2015 Fri	2:00	0
MEDICAID	06/26/2015 Fri	2:30	0
MEDICAID	06/26/2015 Fri	3:00	0
MEDICAID	06/26/2015 Fri	3:30	0
MEDICAID	06/26/2015 Fri	4:00	0
MEDICAID	06/26/2015 Fri	4:30	0
MEDICAID	06/26/2015 Fri	5:00	0
MEDICAID	06/26/2015 Fri	5:30	0
MEDICAID	06/26/2015 Fri	6:00	0
MEDICAID	06/26/2015 Fri	6:30	0
MEDICAID	06/26/2015 Fri	7:00	0
MEDICAID	06/26/2015 Fri	7:30	0
MEDICAID	06/26/2015 Fri	8:00	0
MEDICAID	06/26/2015 Fri	8:30	0

MEDICAID	06/26/2015	Fri	9:00	0
MEDICAID	06/26/2015	Fri	9:30	0
MEDICAID	06/26/2015	Fri	10:00	0
MEDICAID	06/26/2015	Fri	10:30	0
MEDICAID	06/26/2015	Fri	11:00	0
MEDICAID	06/26/2015	Fri	11:30	0
MEDICAID	06/26/2015	Fri	12:00	0
MEDICAID	06/26/2015	Fri	12:30	0
MEDICAID	06/26/2015	Fri	13:00	0
MEDICAID	06/26/2015	Fri	13:30	0
MEDICAID	06/26/2015	Fri	14:00	0
MEDICAID	06/26/2015	Fri	14:30	0
MEDICAID	06/26/2015	Fri	15:00	0
MEDICAID	06/26/2015	Fri	15:30	0
MEDICAID	06/26/2015	Fri	16:00	0
MEDICAID	06/26/2015	Fri	16:30	0
MEDICAID	06/26/2015	Fri	17:00	0
MEDICAID	06/26/2015	Fri	17:30	0
MEDICAID	06/26/2015	Fri	18:00	0
MEDICAID	06/26/2015	Fri	18:30	0
MEDICAID	06/26/2015	Fri	19:00	0
MEDICAID	06/26/2015	Fri	19:30	0
MEDICAID	06/26/2015	Fri	20:00	0
MEDICAID	06/26/2015	Fri	20:30	0
MEDICAID	06/26/2015	Fri	21:00	0
MEDICAID	06/26/2015	Fri	21:30	0
MEDICAID	06/26/2015	Fri	22:00	0
MEDICAID	06/26/2015	Fri	22:30	0
MEDICAID	06/26/2015	Fri	23:00	0
MEDICAID	06/26/2015	Fri	23:30	0
MEDICAID	06/27/2015	Sat	0:00	0
MEDICAID	06/27/2015	Sat	0:30	0
MEDICAID	06/27/2015	Sat	1:00	0
MEDICAID	06/27/2015	Sat	1:30	0
MEDICAID	06/27/2015	Sat	2:00	0
MEDICAID	06/27/2015	Sat	2:30	0
MEDICAID	06/27/2015	Sat	3:00	0
MEDICAID	06/27/2015	Sat	3:30	0
MEDICAID	06/27/2015	Sat	4:00	0
MEDICAID	06/27/2015	Sat	4:30	0
MEDICAID	06/27/2015	Sat	5:00	0
MEDICAID	06/27/2015	Sat	5:30	0
MEDICAID	06/27/2015	Sat	6:00	0
MEDICAID	06/27/2015	Sat	6:30	0
MEDICAID	06/27/2015	Sat	7:00	0
MEDICAID	06/27/2015	Sat	7:30	0
MEDICAID	06/27/2015	Sat	8:00	0

MEDICAID	06/27/2015 Sat	8:30	0
MEDICAID	06/27/2015 Sat	9:00	0
MEDICAID	06/27/2015 Sat	9:30	0
MEDICAID	06/27/2015 Sat	10:00	0
MEDICAID	06/27/2015 Sat	10:30	0
MEDICAID	06/27/2015 Sat	11:00	0
MEDICAID	06/27/2015 Sat	11:30	0
MEDICAID	06/27/2015 Sat	12:00	0
MEDICAID	06/27/2015 Sat	12:30	0
MEDICAID	06/27/2015 Sat	13:00	0
MEDICAID	06/27/2015 Sat	13:30	0
MEDICAID	06/27/2015 Sat	14:00	0
MEDICAID	06/27/2015 Sat	14:30	0
MEDICAID	06/27/2015 Sat	15:00	0
MEDICAID	06/27/2015 Sat	15:30	0
MEDICAID	06/27/2015 Sat	16:00	0
MEDICAID	06/27/2015 Sat	16:30	0
MEDICAID	06/27/2015 Sat	17:00	0
MEDICAID	06/27/2015 Sat	17:30	0
MEDICAID	06/27/2015 Sat	18:00	0
MEDICAID	06/27/2015 Sat	18:30	0
MEDICAID	06/27/2015 Sat	19:00	0
MEDICAID	06/27/2015 Sat	19:30	0
MEDICAID	06/27/2015 Sat	20:00	0
MEDICAID	06/27/2015 Sat	20:30	0
MEDICAID	06/27/2015 Sat	21:00	0
MEDICAID	06/27/2015 Sat	21:30	0
MEDICAID	06/27/2015 Sat	22:00	0
MEDICAID	06/27/2015 Sat	22:30	0
MEDICAID	06/27/2015 Sat	23:00	0
MEDICAID	06/27/2015 Sat	23:30	0
MEDICAID	06/28/2015 Sun	0:00	0
MEDICAID	06/28/2015 Sun	0:30	0
MEDICAID	06/28/2015 Sun	1:00	0
MEDICAID	06/28/2015 Sun	1:30	0
MEDICAID	06/28/2015 Sun	2:00	0
MEDICAID	06/28/2015 Sun	2:30	0
MEDICAID	06/28/2015 Sun	3:00	0
MEDICAID	06/28/2015 Sun	3:30	0
MEDICAID	06/28/2015 Sun	4:00	0
MEDICAID	06/28/2015 Sun	4:30	0
MEDICAID	06/28/2015 Sun	5:00	0
MEDICAID	06/28/2015 Sun	5:30	0
MEDICAID	06/28/2015 Sun	6:00	0
MEDICAID	06/28/2015 Sun	6:30	0
MEDICAID	06/28/2015 Sun	7:00	0
MEDICAID	06/28/2015 Sun	7:30	0

MEDICAID	06/28/2015 Sun	8:00	0
MEDICAID	06/28/2015 Sun	8:30	0
MEDICAID	06/28/2015 Sun	9:00	0
MEDICAID	06/28/2015 Sun	9:30	0
MEDICAID	06/28/2015 Sun	10:00	0
MEDICAID	06/28/2015 Sun	10:30	0
MEDICAID	06/28/2015 Sun	11:00	0
MEDICAID	06/28/2015 Sun	11:30	0
MEDICAID	06/28/2015 Sun	12:00	0
MEDICAID	06/28/2015 Sun	12:30	0
MEDICAID	06/28/2015 Sun	13:00	0
MEDICAID	06/28/2015 Sun	13:30	0
MEDICAID	06/28/2015 Sun	14:00	0
MEDICAID	06/28/2015 Sun	14:30	0
MEDICAID	06/28/2015 Sun	15:00	0
MEDICAID	06/28/2015 Sun	15:30	0
MEDICAID	06/28/2015 Sun	16:00	0
MEDICAID	06/28/2015 Sun	16:30	0
MEDICAID	06/28/2015 Sun	17:00	0
MEDICAID	06/28/2015 Sun	17:30	0
MEDICAID	06/28/2015 Sun	18:00	0
MEDICAID	06/28/2015 Sun	18:30	0
MEDICAID	06/28/2015 Sun	19:00	0
MEDICAID	06/28/2015 Sun	19:30	0
MEDICAID	06/28/2015 Sun	20:00	0
MEDICAID	06/28/2015 Sun	20:30	0
MEDICAID	06/28/2015 Sun	21:00	0
MEDICAID	06/28/2015 Sun	21:30	0
MEDICAID	06/28/2015 Sun	22:00	0
MEDICAID	06/28/2015 Sun	22:30	0
MEDICAID	06/28/2015 Sun	23:00	0
MEDICAID	06/28/2015 Sun	23:30	0
MEDICAID	06/29/2015 Mon	0:00	0
MEDICAID	06/29/2015 Mon	0:30	0
MEDICAID	06/29/2015 Mon	1:00	0
MEDICAID	06/29/2015 Mon	1:30	0
MEDICAID	06/29/2015 Mon	2:00	0
MEDICAID	06/29/2015 Mon	2:30	0
MEDICAID	06/29/2015 Mon	3:00	0
MEDICAID	06/29/2015 Mon	3:30	0
MEDICAID	06/29/2015 Mon	4:00	0
MEDICAID	06/29/2015 Mon	4:30	0
MEDICAID	06/29/2015 Mon	5:00	0
MEDICAID	06/29/2015 Mon	5:30	0
MEDICAID	06/29/2015 Mon	6:00	0
MEDICAID	06/29/2015 Mon	6:30	0
MEDICAID	06/29/2015 Mon	7:00	0

MEDICAID	06/29/2015	Mon	7:30	0
MEDICAID	06/29/2015	Mon	8:00	0
MEDICAID	06/29/2015	Mon	8:30	0
MEDICAID	06/29/2015	Mon	9:00	0
MEDICAID	06/29/2015	Mon	9:30	0
MEDICAID	06/29/2015	Mon	10:00	0
MEDICAID	06/29/2015	Mon	10:30	0
MEDICAID	06/29/2015	Mon	11:00	0
MEDICAID	06/29/2015	Mon	11:30	0
MEDICAID	06/29/2015	Mon	12:00	0
MEDICAID	06/29/2015	Mon	12:30	0
MEDICAID	06/29/2015	Mon	13:00	0
MEDICAID	06/29/2015	Mon	13:30	0
MEDICAID	06/29/2015	Mon	14:00	0
MEDICAID	06/29/2015	Mon	14:30	0
MEDICAID	06/29/2015	Mon	15:00	0
MEDICAID	06/29/2015	Mon	15:30	0
MEDICAID	06/29/2015	Mon	16:00	0
MEDICAID	06/29/2015	Mon	16:30	0
MEDICAID	06/29/2015	Mon	17:00	0
MEDICAID	06/29/2015	Mon	17:30	0
MEDICAID	06/29/2015	Mon	18:00	0
MEDICAID	06/29/2015	Mon	18:30	0
MEDICAID	06/29/2015	Mon	19:00	0
MEDICAID	06/29/2015	Mon	19:30	0
MEDICAID	06/29/2015	Mon	20:00	0
MEDICAID	06/29/2015	Mon	20:30	0
MEDICAID	06/29/2015	Mon	21:00	0
MEDICAID	06/29/2015	Mon	21:30	0
MEDICAID	06/29/2015	Mon	22:00	0
MEDICAID	06/29/2015	Mon	22:30	0
MEDICAID	06/29/2015	Mon	23:00	0
MEDICAID	06/29/2015	Mon	23:30	0
MEDICAID	06/30/2015	Tue	0:00	0
MEDICAID	06/30/2015	Tue	0:30	0
MEDICAID	06/30/2015	Tue	1:00	0
MEDICAID	06/30/2015	Tue	1:30	0
MEDICAID	06/30/2015	Tue	2:00	0
MEDICAID	06/30/2015	Tue	2:30	0
MEDICAID	06/30/2015	Tue	3:00	0
MEDICAID	06/30/2015	Tue	3:30	0
MEDICAID	06/30/2015	Tue	4:00	0
MEDICAID	06/30/2015	Tue	4:30	0
MEDICAID	06/30/2015	Tue	5:00	0
MEDICAID	06/30/2015	Tue	5:30	0
MEDICAID	06/30/2015	Tue	6:00	0
MEDICAID	06/30/2015	Tue	6:30	0

MEDICAID	06/30/2015	Tue	7:00	0
MEDICAID	06/30/2015	Tue	7:30	0
MEDICAID	06/30/2015	Tue	8:00	0
MEDICAID	06/30/2015	Tue	8:30	0
MEDICAID	06/30/2015	Tue	9:00	0
MEDICAID	06/30/2015	Tue	9:30	0
MEDICAID	06/30/2015	Tue	10:00	0
MEDICAID	06/30/2015	Tue	10:30	0
MEDICAID	06/30/2015	Tue	11:00	0
MEDICAID	06/30/2015	Tue	11:30	0
MEDICAID	06/30/2015	Tue	12:00	0
MEDICAID	06/30/2015	Tue	12:30	0
MEDICAID	06/30/2015	Tue	13:00	0
MEDICAID	06/30/2015	Tue	13:30	0
MEDICAID	06/30/2015	Tue	14:00	0
MEDICAID	06/30/2015	Tue	14:30	0
MEDICAID	06/30/2015	Tue	15:00	0
MEDICAID	06/30/2015	Tue	15:30	0
MEDICAID	06/30/2015	Tue	16:00	0
MEDICAID	06/30/2015	Tue	16:30	0
MEDICAID	06/30/2015	Tue	17:00	0
MEDICAID	06/30/2015	Tue	17:30	0
MEDICAID	06/30/2015	Tue	18:00	0
MEDICAID	06/30/2015	Tue	18:30	0
MEDICAID	06/30/2015	Tue	19:00	0
MEDICAID	06/30/2015	Tue	19:30	0
MEDICAID	06/30/2015	Tue	20:00	0
MEDICAID	06/30/2015	Tue	20:30	0
MEDICAID	06/30/2015	Tue	21:00	0
MEDICAID	06/30/2015	Tue	21:30	0
MEDICAID	06/30/2015	Tue	22:00	0
MEDICAID	06/30/2015	Tue	22:30	0
MEDICAID	06/30/2015	Tue	23:00	0
MEDICAID	06/30/2015	Tue	23:30	0
MEDICAID	07/01/2015	Wed	0:00	0
MEDICAID	07/01/2015	Wed	0:30	0
MEDICAID	07/01/2015	Wed	1:00	0
MEDICAID	07/01/2015	Wed	1:30	0
MEDICAID	07/01/2015	Wed	2:00	0
MEDICAID	07/01/2015	Wed	2:30	0
MEDICAID	07/01/2015	Wed	3:00	0
MEDICAID	07/01/2015	Wed	3:30	0
MEDICAID	07/01/2015	Wed	4:00	0
MEDICAID	07/01/2015	Wed	4:30	0
MEDICAID	07/01/2015	Wed	5:00	0
MEDICAID	07/01/2015	Wed	5:30	0
MEDICAID	07/01/2015	Wed	6:00	0

MEDICAID	07/01/2015	Wed	6:30	0
MEDICAID	07/01/2015	Wed	7:00	0
MEDICAID	07/01/2015	Wed	7:30	0
MEDICAID	07/01/2015	Wed	8:00	0
MEDICAID	07/01/2015	Wed	8:30	0
MEDICAID	07/01/2015	Wed	9:00	0
MEDICAID	07/01/2015	Wed	9:30	0
MEDICAID	07/01/2015	Wed	10:00	0
MEDICAID	07/01/2015	Wed	10:30	0
MEDICAID	07/01/2015	Wed	11:00	0
MEDICAID	07/01/2015	Wed	11:30	0
MEDICAID	07/01/2015	Wed	12:00	0
MEDICAID	07/01/2015	Wed	12:30	0
MEDICAID	07/01/2015	Wed	13:00	0
MEDICAID	07/01/2015	Wed	13:30	0
MEDICAID	07/01/2015	Wed	14:00	0
MEDICAID	07/01/2015	Wed	14:30	0
MEDICAID	07/01/2015	Wed	15:00	0
MEDICAID	07/01/2015	Wed	15:30	0
MEDICAID	07/01/2015	Wed	16:00	0
MEDICAID	07/01/2015	Wed	16:30	0
MEDICAID	07/01/2015	Wed	17:00	0
MEDICAID	07/01/2015	Wed	17:30	0
MEDICAID	07/01/2015	Wed	18:00	0
MEDICAID	07/01/2015	Wed	18:30	0
MEDICAID	07/01/2015	Wed	19:00	0
MEDICAID	07/01/2015	Wed	19:30	0
MEDICAID	07/01/2015	Wed	20:00	0
MEDICAID	07/01/2015	Wed	20:30	0
MEDICAID	07/01/2015	Wed	21:00	0
MEDICAID	07/01/2015	Wed	21:30	0
MEDICAID	07/01/2015	Wed	22:00	0
MEDICAID	07/01/2015	Wed	22:30	0
MEDICAID	07/01/2015	Wed	23:00	0
MEDICAID	07/01/2015	Wed	23:30	0
MEDICAID	07/02/2015	Thu	0:00	0
MEDICAID	07/02/2015	Thu	0:30	0
MEDICAID	07/02/2015	Thu	1:00	0
MEDICAID	07/02/2015	Thu	1:30	0
MEDICAID	07/02/2015	Thu	2:00	0
MEDICAID	07/02/2015	Thu	2:30	0
MEDICAID	07/02/2015	Thu	3:00	0
MEDICAID	07/02/2015	Thu	3:30	0
MEDICAID	07/02/2015	Thu	4:00	0
MEDICAID	07/02/2015	Thu	4:30	0
MEDICAID	07/02/2015	Thu	5:00	0
MEDICAID	07/02/2015	Thu	5:30	0

MEDICAID	07/02/2015 Thu	6:00	0
MEDICAID	07/02/2015 Thu	6:30	0
MEDICAID	07/02/2015 Thu	7:00	0
MEDICAID	07/02/2015 Thu	7:30	0
MEDICAID	07/02/2015 Thu	8:00	0
MEDICAID	07/02/2015 Thu	8:30	0
MEDICAID	07/02/2015 Thu	9:00	0
MEDICAID	07/02/2015 Thu	9:30	0
MEDICAID	07/02/2015 Thu	10:00	0
MEDICAID	07/02/2015 Thu	10:30	0
MEDICAID	07/02/2015 Thu	11:00	0
MEDICAID	07/02/2015 Thu	11:30	0
MEDICAID	07/02/2015 Thu	12:00	0
MEDICAID	07/02/2015 Thu	12:30	0
MEDICAID	07/02/2015 Thu	13:00	0
MEDICAID	07/02/2015 Thu	13:30	0
MEDICAID	07/02/2015 Thu	14:00	0
MEDICAID	07/02/2015 Thu	14:30	0
MEDICAID	07/02/2015 Thu	15:00	0
MEDICAID	07/02/2015 Thu	15:30	0
MEDICAID	07/02/2015 Thu	16:00	0
MEDICAID	07/02/2015 Thu	16:30	0
MEDICAID	07/02/2015 Thu	17:00	0
MEDICAID	07/02/2015 Thu	17:30	0
MEDICAID	07/02/2015 Thu	18:00	0
MEDICAID	07/02/2015 Thu	18:30	0
MEDICAID	07/02/2015 Thu	19:00	0
MEDICAID	07/02/2015 Thu	19:30	0
MEDICAID	07/02/2015 Thu	20:00	0
MEDICAID	07/02/2015 Thu	20:30	0
MEDICAID	07/02/2015 Thu	21:00	0
MEDICAID	07/02/2015 Thu	21:30	0
MEDICAID	07/02/2015 Thu	22:00	0
MEDICAID	07/02/2015 Thu	22:30	0
MEDICAID	07/02/2015 Thu	23:00	0
MEDICAID	07/02/2015 Thu	23:30	0
MEDICAID	07/03/2015 Fri	0:00	0
MEDICAID	07/03/2015 Fri	0:30	0
MEDICAID	07/03/2015 Fri	1:00	0
MEDICAID	07/03/2015 Fri	1:30	0
MEDICAID	07/03/2015 Fri	2:00	0
MEDICAID	07/03/2015 Fri	2:30	0
MEDICAID	07/03/2015 Fri	3:00	0
MEDICAID	07/03/2015 Fri	3:30	0
MEDICAID	07/03/2015 Fri	4:00	0
MEDICAID	07/03/2015 Fri	4:30	0
MEDICAID	07/03/2015 Fri	5:00	0

MEDICAID	07/03/2015	Fri	5:30	0
MEDICAID	07/03/2015	Fri	6:00	0
MEDICAID	07/03/2015	Fri	6:30	0
MEDICAID	07/03/2015	Fri	7:00	0
MEDICAID	07/03/2015	Fri	7:30	0
MEDICAID	07/03/2015	Fri	8:00	0
MEDICAID	07/03/2015	Fri	8:30	0
MEDICAID	07/03/2015	Fri	9:00	0
MEDICAID	07/03/2015	Fri	9:30	0
MEDICAID	07/03/2015	Fri	10:00	0
MEDICAID	07/03/2015	Fri	10:30	0
MEDICAID	07/03/2015	Fri	11:00	0
MEDICAID	07/03/2015	Fri	11:30	0
MEDICAID	07/03/2015	Fri	12:00	0
MEDICAID	07/03/2015	Fri	12:30	0
MEDICAID	07/03/2015	Fri	13:00	0
MEDICAID	07/03/2015	Fri	13:30	0
MEDICAID	07/03/2015	Fri	14:00	0
MEDICAID	07/03/2015	Fri	14:30	0
MEDICAID	07/03/2015	Fri	15:00	0
MEDICAID	07/03/2015	Fri	15:30	0
MEDICAID	07/03/2015	Fri	16:00	0
MEDICAID	07/03/2015	Fri	16:30	0
MEDICAID	07/03/2015	Fri	17:00	0
MEDICAID	07/03/2015	Fri	17:30	0
MEDICAID	07/03/2015	Fri	18:00	0
MEDICAID	07/03/2015	Fri	18:30	0
MEDICAID	07/03/2015	Fri	19:00	0
MEDICAID	07/03/2015	Fri	19:30	0
MEDICAID	07/03/2015	Fri	20:00	0
MEDICAID	07/03/2015	Fri	20:30	0
MEDICAID	07/03/2015	Fri	21:00	0
MEDICAID	07/03/2015	Fri	21:30	0
MEDICAID	07/03/2015	Fri	22:00	0
MEDICAID	07/03/2015	Fri	22:30	0
MEDICAID	07/03/2015	Fri	23:00	0
MEDICAID	07/03/2015	Fri	23:30	0
MEDICAID	07/04/2015	Sat	0:00	0
MEDICAID	07/04/2015	Sat	0:30	0
MEDICAID	07/04/2015	Sat	1:00	0
MEDICAID	07/04/2015	Sat	1:30	0
MEDICAID	07/04/2015	Sat	2:00	0
MEDICAID	07/04/2015	Sat	2:30	0
MEDICAID	07/04/2015	Sat	3:00	0
MEDICAID	07/04/2015	Sat	3:30	0
MEDICAID	07/04/2015	Sat	4:00	0
MEDICAID	07/04/2015	Sat	4:30	0

MEDICAID	07/04/2015 Sat	5:00	0
MEDICAID	07/04/2015 Sat	5:30	0
MEDICAID	07/04/2015 Sat	6:00	0
MEDICAID	07/04/2015 Sat	6:30	0
MEDICAID	07/04/2015 Sat	7:00	0
MEDICAID	07/04/2015 Sat	7:30	0
MEDICAID	07/04/2015 Sat	8:00	0
MEDICAID	07/04/2015 Sat	8:30	0
MEDICAID	07/04/2015 Sat	9:00	0
MEDICAID	07/04/2015 Sat	9:30	0
MEDICAID	07/04/2015 Sat	10:00	0
MEDICAID	07/04/2015 Sat	10:30	0
MEDICAID	07/04/2015 Sat	11:00	0
MEDICAID	07/04/2015 Sat	11:30	0
MEDICAID	07/04/2015 Sat	12:00	0
MEDICAID	07/04/2015 Sat	12:30	0
MEDICAID	07/04/2015 Sat	13:00	0
MEDICAID	07/04/2015 Sat	13:30	0
MEDICAID	07/04/2015 Sat	14:00	0
MEDICAID	07/04/2015 Sat	14:30	0
MEDICAID	07/04/2015 Sat	15:00	0
MEDICAID	07/04/2015 Sat	15:30	0
MEDICAID	07/04/2015 Sat	16:00	0
MEDICAID	07/04/2015 Sat	16:30	0
MEDICAID	07/04/2015 Sat	17:00	0
MEDICAID	07/04/2015 Sat	17:30	0
MEDICAID	07/04/2015 Sat	18:00	0
MEDICAID	07/04/2015 Sat	18:30	0
MEDICAID	07/04/2015 Sat	19:00	0
MEDICAID	07/04/2015 Sat	19:30	0
MEDICAID	07/04/2015 Sat	20:00	0
MEDICAID	07/04/2015 Sat	20:30	0
MEDICAID	07/04/2015 Sat	21:00	0
MEDICAID	07/04/2015 Sat	21:30	0
MEDICAID	07/04/2015 Sat	22:00	0
MEDICAID	07/04/2015 Sat	22:30	0
MEDICAID	07/04/2015 Sat	23:00	0
MEDICAID	07/04/2015 Sat	23:30	0

TRAFFIC UNIT: OMAHNENWDS1
 TGSN/GROUP ID: 250
 MEAS/Keyword: TROFL
 SECTION: TRK

Study Week 04/05/2015

End Hour Average	Sun	Mon	Tue	Wed
01:00	0 *	0 *	0 *	0 *
02:00	0 *	0 *	0 *	0 *
03:00	0 *	0 *	0 *	0 *
04:00	0 *	0 *	0 *	0 *
05:00	0 *	0 *	0 *	0 *
06:00	0 *	0 *	0 *	0 *
07:00	0 *	0 *	0 *	0 *
08:00	0 *	0 *	0 *	0 *
09:00	0 *	0 *	0 *	0 *
10:00	0 *	0 *	0 *	0 *
11:00	0 *	0 *	0 *	0 *
12:00	0 *	0 *	0 *	0 *
13:00	0 *	0 *	0 *	0 *
14:00	0 *	0 *	0 *	0 *
15:00	0 *	0 *	0 *	0 *
16:00	0 *	0 *	0 *	0 *
17:00	0 *	0 *	0 *	0 *
18:00	0 *	0 *	0 *	0 *
19:00	0 *	0 *	0 *	0 *
20:00	0 *	0 *	0 *	0 *
21:00	0 *	0 *	0 *	0 *
22:00	0 *	0 *	0 *	0 *
23:00	0 *	0 *	0 *	0 *
24:00	0 *	0 *	0 *	0 *

DAILY TOTAL: TROFL

0	0	0	0
---	---	---	---

TROFL: Trunk Group Overflow

Study Period Total: 0
 Study Period Average: 0

Notes:

"#" indicates data missing "*" indicates busy hour
 All data of equal value for day will be flagged if value is equal to busy hour value,
 but only first occurrence will be used in calculations.

TRAFFIC UNIT: OMAHNENWDS1
 TGSN/GROUP ID: 250
 MEAS/Keyword: TROFL
 SECTION: TRK

Study Week 04/12/2015

End Hour Average	Sun	Mon	Tue	Wed
01:00	0 *	0 *	0 *	0 *
02:00	0 *	0 *	0 *	0 *
03:00	0 *	0 *	0 *	0 *
04:00	0 *	0 *	0 *	0 *
05:00	0 *	0 *	0 *	0 *
06:00	0 *	0 *	0 *	0 *
07:00	0 *	0 *	0 *	0 *
08:00	0 *	0 *	0 *	0 *
09:00	0 *	0 *	0 *	0 *
10:00	0 *	0 *	0 *	0 *
11:00	0 *	0 *	0 *	0 *
12:00	0 *	0 *	0 *	0 *
13:00	0 *	0 *	0 *	0 *
14:00	0 *	0 *	0 *	0 *
15:00	0 *	0 *	0 *	0 *
16:00	0 *	0 *	0 *	0 *
17:00	0 *	0 *	0 *	0 *
18:00	0 *	0 *	0 *	0 *
19:00	0 *	0 *	0 *	0 *
20:00	0 *	0 *	0 *	0 *
21:00	0 *	0 *	0 *	0 *
22:00	0 *	0 *	0 *	0 *
23:00	0 *	0 *	0 *	0 *
24:00	0 *	0 *	0 *	0 *

DAILY TOTAL: TROFL

0	0	0	0
---	---	---	---

TROFL: Trunk Group Overflow

Study Period Total: 0
 Study Period Average: 0

Notes:

"#" indicates data missing "*" indicates busy hour

All data of equal value for day will be flagged if value is equal to busy hour value, but only first occurrence will be used in calculations.

TRAFFIC UNIT: OMAHNENWDS1
 TGSN/GROUP ID: 250
 MEAS/Keyword: TROFL
 SECTION: TRK

Study Week 04/19/2015

End Hour Average	Sun	Mon	Tue	Wed
01:00	0 *	0 *	0 *	0 *
02:00	0 *	0 *	0 *	0 *
03:00	0 *	0 *	0 *	0 *
04:00	0 *	0 *	0 *	0 *
05:00	0 *	0 *	0 *	0 *
06:00	0 *	0 *	0 *	0 *
07:00	0 *	0 *	0 *	0 *
08:00	0 *	0 *	0 *	0 *
09:00	0 *	0 *	0 *	0 *
10:00	0 *	0 *	0 *	0 *
11:00	0 *	0 *	0 *	0 *
12:00	0 *	0 *	0 *	0 *
13:00	0 *	0 *	0 *	0 *
14:00	0 *	0 *	0 *	0 *
15:00	0 *	0 *	0 *	0 *
16:00	0 *	0 *	0 *	0 *
17:00	0 *	0 *	0 *	0 *
18:00	0 *	0 *	0 *	0 *
19:00	0 *	0 *	0 *	0 *
20:00	0 *	0 *	0 *	0 *
21:00	0 *	0 *	0 *	0 *
22:00	0 *	0 *	0 *	0 *
23:00	0 *	0 *	0 *	0 *
24:00	0 *	0 *	0 *	0 *

DAILY TOTAL: TROFL

0	0	0	0
---	---	---	---

TROFL: Trunk Group Overflow

Study Period Total: 0
 Study Period Average: 0

Notes:

"#" indicates data missing "*" indicates busy hour

All data of equal value for day will be flagged if value is equal to busy hour value, but only first occurrence will be used in calculations.

TRAFFIC UNIT: OMAHNENWDS1
 TGSN/GROUP ID: 250
 MEAS/Keyword: TROFL
 SECTION: TRK

Study Week 04/26/2015

End Hour Average	Sun	Mon	Tue	Wed
01:00	0 *	0 *	0 *	0 *
02:00	0 *	0 *	0 *	0 *
03:00	0 *	0 *	0 *	0 *
04:00	0 *	0 *	0 *	0 *
05:00	0 *	0 *	0 *	0 *
06:00	0 *	0 *	0 *	0 *
07:00	0 *	0 *	0 *	0 *
08:00	0 *	0 *	0 *	0 *
09:00	0 *	0 *	0 *	0 *
10:00	0 *	0 *	0 *	0 *
11:00	0 *	0 *	0 *	0 *
12:00	0 *	0 *	0 *	0 *
13:00	0 *	0 *	0 *	0 *
14:00	0 *	0 *	0 *	0 *
15:00	0 *	0 *	0 *	0 *
16:00	0 *	0 *	0 *	0 *
17:00	0 *	0 *	0 *	0 *
18:00	0 *	0 *	0 *	0 *
19:00	0 *	0 *	0 *	0 *
20:00	0 *	0 *	0 *	0 *
21:00	0 *	0 *	0 *	0 *
22:00	0 *	0 *	0 *	0 *
23:00	0 *	0 *	0 *	0 *
24:00	0 *	0 *	0 *	0 *

DAILY TOTAL: TROFL

	0	0	0	0
--	---	---	---	---

TROFL: Trunk Group Overflow

Study Period Total: 0

Study Period Average: 0

Notes:

"#" indicates data missing "*" indicates busy hour

All data of equal value for day will be flagged if value is equal to busy hour value, but only first occurrence will be used in calculations.

TRAFFIC UNIT: OMAHNENWDS1
TGSN/GROUP ID: 250
MEAS/Keyword: TROFL
SECTION: TRK

Study Week 05/03/2015

End Hour Average	Sun	Mon	Tue	Wed
01:00	0 *	0	0 *	0 *
02:00	0 *	0	0 *	0 *
03:00	0 *	0	0 *	0 *
04:00	0 *	0	0 *	0 *
05:00	0 *	0	0 *	0 *
06:00	0 *	0	0 *	0 *
07:00	0 *	0	0 *	0 *
08:00	0 *	0	0 *	0 *
09:00	0 *	0	0 *	0 *
10:00	0 *	0	0 *	0 *
11:00	0 *	0	0 *	0 *
12:00	0 *	0	0 *	0 *
13:00	0 *	3 *	0 *	0 *
14:00	0 *	0	0 *	0 *
15:00	0 *	0	0 *	0 *
16:00	0 *	0	0 *	0 *
17:00	0 *	0	0 *	0 *
18:00	0 *	0	0 *	0 *
19:00	0 *	0	0 *	0 *
20:00	0 *	0	0 *	0 *
21:00	0 *	0	0 *	0 *
22:00	0 *	0	0 *	0 *
23:00	0 *	0	0 *	0 *
24:00	0 *	0	0 *	0 *

DAILY TOTAL: TROFL

0 3 0 0

TROFL: Trunk Group Overflow

Study Period Total: 3
 Study Period Average: 0.017857

Notes:

"#" indicates data missing "*" indicates busy hour
 All data of equal value for day will be flagged if value is equal to busy hour value,
 but only first occurrence will be used in calculations.

TRAFFIC UNIT: OMAHNENWDS1
 TGSN/GROUP ID: 250
 MEAS/Keyword: TROFL
 SECTION: TRK

Study Week 05/10/2015

End Hour Average	Sun	Mon	Tue	Wed
01:00	0 *	0 *	0 *	0 *
02:00	0 *	0 *	0 *	0 *
03:00	#	0 *	0 *	0 *
04:00	#	0 *	0 *	0 *
05:00	#	0 *	0 *	0 *
06:00	#	0 *	0 *	0 *
07:00	0 *	0 *	0 *	0 *
08:00	0 *	0 *	0 *	0 *
09:00	0 *	0 *	0 *	0 *
10:00	0 *	0 *	0 *	0 *
11:00	0 *	0 *	0 *	0 *
12:00	0 *	0 *	0 *	0 *
13:00	0 *	0 *	0 *	0 *
14:00	0 *	0 *	0 *	0 *
15:00	0 *	0 *	0 *	0 *
16:00	0 *	0 *	0 *	0 *
17:00	0 *	0 *	0 *	0 *
18:00	0 *	0 *	0 *	0 *
19:00	0 *	0 *	0 *	0 *
20:00	0 *	0 *	0 *	0 *
21:00	0 *	0 *	0 *	0 *
22:00	0 *	0 *	0 *	0 *
23:00	0 *	0 *	0 *	0 *
24:00	0 *	0 *	0 *	0 *

DAILY TOTAL: TROFL

0 0 0 0

TROFL: Trunk Group Overflow

Study Period Total: 0
 Study Period Average: 0

Notes:

"#" indicates data missing "*" indicates busy hour
 All data of equal value for day will be flagged if value is equal to busy hour value,
 but only first occurrence will be used in calculations.

TRAFFIC UNIT: OMAHNENWDS1
 TGSN/GROUP ID: 250
 MEAS/Keyword: TROFL
 SECTION: TRK

Study Week 05/17/2015

End Hour Average	Sun	Mon	Tue	Wed
01:00	0 *	0 *	0 *	0 *
02:00	0 *	0 *	0 *	0 *
03:00	0 *	0 *	0 *	0 *
04:00	0 *	0 *	0 *	0 *
05:00	0 *	0 *	0 *	0 *
06:00	0 *	0 *	0 *	0 *
07:00	0 *	0 *	0 *	0 *
08:00	0 *	0 *	0 *	0 *
09:00	0 *	0 *	0 *	0 *
10:00	0 *	0 *	0 *	0 *
11:00	0 *	0 *	0 *	0 *
12:00	0 *	0 *	0 *	0 *
13:00	0 *	0 *	0 *	0 *
14:00	0 *	0 *	0 *	0 *
15:00	0 *	0 *	0 *	0 *
16:00	0 *	0 *	0 *	0 *
17:00	0 *	0 *	0 *	0 *
18:00	0 *	0 *	0 *	0 *
19:00	0 *	0 *	0 *	0 *
20:00	0 *	0 *	0 *	0 *
21:00	0 *	0 *	0 *	0 *
22:00	0 *	0 *	0 *	0 *
23:00	0 *	0 *	0 *	0 *
24:00	0 *	0 *	0 *	0 *

DAILY TOTAL: TROFL

0 0 0 0

TROFL: Trunk Group Overflow

Study Period Total: 0

Study Period Average: 0

Notes:

"#" indicates data missing "*" indicates busy hour

All data of equal value for day will be flagged if value is equal to busy hour value, but only first occurrence will be used in calculations.

TRAFFIC UNIT: OMAHNENWDS1

TGSN/GROUP ID: 250

MEAS/Keyword: TROFL

SECTION: TRK

Study Week 05/24/2015

End Hour Average	Sun	Mon	Tue	Wed
01:00	0 *	0 *	0 *	0 *
02:00	0 *	0 *	0 *	0 *
03:00	0 *	0 *	0 *	0 *
04:00	0 *	0 *	0 *	0 *
05:00	0 *	0 *	0 *	0 *
06:00	0 *	0 *	0 *	0 *
07:00	0 *	0 *	0 *	0 *
08:00	0 *	0 *	0 *	0 *
09:00	0 *	0 *	0 *	0 *
10:00	0 *	0 *	0 *	0 *
11:00	0 *	0 *	0 *	0 *
12:00	0 *	0 *	0 *	0 *
13:00	0 *	0 *	0 *	0 *
14:00	0 *	0 *	0 *	0 *
15:00	0 *	0 *	0 *	0 *
16:00	0 *	0 *	0 *	0 *
17:00	0 *	0 *	0 *	0 *
18:00	0 *	0 *	0 *	0 *
19:00	0 *	0 *	0 *	0 *
20:00	0 *	0 *	0 *	0 *
21:00	0 *	0 *	0 *	0 *
22:00	0 *	0 *	0 *	0 *
23:00	0 *	0 *	0 *	0 *
24:00	0 *	0 *	0 *	0 *

DAILY TOTAL: TROFL

0 0 0 0

TROFL: Trunk Group Overflow

Study Period Total: 0

Study Period Average: 0

Notes:

"#" indicates data missing "*" indicates busy hour

All data of equal value for day will be flagged if value is equal to busy hour value,
but only first occurrence will be used in calculations.

TRAFFIC UNIT: OMAHNENWDS1
TGSN/GROUP ID: 250
MEAS/Keyword: TROFL
SECTION: TRK

Study Week 05/31/2015

End Hour Average	Sun	Mon	Tue	Wed
01:00	0 *	0 *	0 *	0 *
02:00	0 *	0 *	0 *	0 *
03:00	0 *	0 *	0 *	0 *
04:00	0 *	0 *	0 *	0 *
05:00	0 *	0 *	0 *	0 *
06:00	0 *	0 *	0 *	0 *
07:00	0 *	0 *	0 *	0 *
08:00	0 *	0 *	0 *	0 *
09:00	0 *	0 *	0 *	0 *
10:00	0 *	0 *	0 *	0 *
11:00	0 *	0 *	0 *	0 *
12:00	0 *	0 *	0 *	0 *
13:00	0 *	0 *	0 *	0 *
14:00	0 *	0 *	0 *	0 *
15:00	0 *	0 *	0 *	0 *
16:00	0 *	0 *	0 *	0 *
17:00	0 *	0 *	0 *	0 *
18:00	0 *	0 *	0 *	0 *
19:00	0 *	0 *	0 *	0 *
20:00	0 *	0 *	0 *	0 *
21:00	0 *	0 *	0 *	0 *
22:00	0 *	0 *	0 *	0 *

23:00	0 *	0 *	0 *	0 *
24:00	0 *	0 *	0 *	0 *

DAILY TOTAL: TROFL

0	0	0	0
---	---	---	---

TROFL: Trunk Group Overflow

Study Period Total: 0

Study Period Average: 0

Notes:

"#" indicates data missing "*" indicates busy hour

All data of equal value for day will be flagged if value is equal to busy hour value, but only first occurrence will be used in calculations.

TRAFFIC UNIT: OMAHNENWDS1

TGSN/GROUP ID: 250

MEAS/Keyword: TROFL

SECTION: TRK

Study Week 06/07/2015

End Hour Average	Sun	Mon	Tue	Wed
01:00	0 *	0 *	0 *	0 *
02:00	0 *	0 *	0 *	0 *
03:00	0 *	0 *	0 *	0 *
04:00	0 *	0 *	0 *	0 *
05:00	0 *	0 *	0 *	0 *
06:00	0 *	0 *	0 *	0 *
07:00	0 *	0 *	0 *	0 *
08:00	0 *	0 *	0 *	0 *
09:00	0 *	0 *	0 *	0 *
10:00	0 *	0 *	0 *	0 *
11:00	0 *	0 *	0 *	0 *
12:00	0 *	0 *	0 *	0 *
13:00	0 *	0 *	0 *	0 *
14:00	0 *	0 *	0 *	0 *
15:00	0 *	0 *	0 *	0 *
16:00	0 *	0 *	0 *	0 *
17:00	0 *	0 *	0 *	0 *
18:00	0 *	0 *	0 *	0 *
19:00	0 *	0 *	0 *	0 *
20:00	0 *	0 *	0 *	0 *

21:00	0 *	0 *	0 *	0 *
22:00	0 *	0 *	0 *	0 *
23:00	0 *	0 *	0 *	0 *
24:00	0 *	0 *	0 *	0 *

DAILY TOTAL: TROFL

0	0	0	0
---	---	---	---

TROFL: Trunk Group Overflow

Study Period Total: 0
 Study Period Average: 0

Notes:

"#" indicates data missing "*" indicates busy hour
 All data of equal value for day will be flagged if value is equal to busy hour value,
 but only first occurrence will be used in calculations.

TRAFFIC UNIT: OMAHNENWDS1
 TGSN/GROUP ID: 250
 MEAS/Keyword: TROFL
 SECTION: TRK

Study Week 06/14/2015

End Hour Average	Sun	Mon	Tue	Wed
01:00	0 *	0 *	0 *	0 *
02:00	0 *	0 *	0 *	0 *
03:00	0 *	0 *	0 *	0 *
04:00	0 *	0 *	0 *	0 *
05:00	0 *	0 *	0 *	0 *
06:00	0 *	0 *	0 *	0 *
07:00	0 *	0 *	0 *	0 *
08:00	0 *	0 *	0 *	0 *
09:00	0 *	0 *	0 *	0 *
10:00	0 *	0 *	0 *	0 *
11:00	0 *	0 *	0 *	0 *
12:00	0 *	0 *	0 *	0 *
13:00	0 *	0 *	0 *	0 *
14:00	0 *	0 *	0 *	0 *
15:00	0 *	0 *	0 *	0 *
16:00	0 *	0 *	0 *	0 *
17:00	0 *	0 *	0 *	0 *
18:00	0 *	0 *	0 *	0 *

19:00	0 *	0 *	0 *	0 *
20:00	0 *	0 *	0 *	0 *
21:00	0 *	0 *	0 *	0 *
22:00	0 *	0 *	0 *	0 *
23:00	0 *	0 *	0 *	0 *
24:00	0 *	0 *	0 *	0 *

DAILY TOTAL: TROFL

0	0	0	0
---	---	---	---

TROFL: Trunk Group Overflow

Study Period Total: 0
 Study Period Average: 0

Notes:

"#" indicates data missing "*" indicates busy hour
 All data of equal value for day will be flagged if value is equal to busy hour value,
 but only first occurrence will be used in calculations.

TRAFFIC UNIT: OMAHNENWDS1
 TGSN/GROUP ID: 250
 MEAS/Keyword: TROFL
 SECTION: TRK

Study Week 06/21/2015

End Hour Average	Sun	Mon	Tue	Wed
01:00	0 *	0 *	0 *	0 *
02:00	0 *	0 *	0 *	0 *
03:00	0 *	0 *	0 *	0 *
04:00	0 *	0 *	0 *	0 *
05:00	0 *	0 *	0 *	0 *
06:00	0 *	0 *	0 *	0 *
07:00	0 *	0 *	0 *	0 *
08:00	0 *	0 *	0 *	0 *
09:00	0 *	0 *	0 *	0 *
10:00	0 *	0 *	0 *	0 *
11:00	0 *	0 *	0 *	0 *
12:00	0 *	0 *	0 *	0 *
13:00	0 *	0 *	0 *	0 *
14:00	0 *	0 *	0 *	0 *
15:00	0 *	0 *	0 *	0 *
16:00	0 *	0 *	0 *	0 *

17:00	0 *	0 *	0 *	0 *
18:00	0 *	0 *	0 *	0 *
19:00	0 *	0 *	0 *	0 *
20:00	0 *	0 *	0 *	0 *
21:00	0 *	0 *	0 *	0 *
22:00	0 *	0 *	0 *	0 *
23:00	0 *	0 *	0 *	0 *
24:00	0 *	0 *	0 *	0 *

DAILY TOTAL: TROFL

0	0	0	0
---	---	---	---

TROFL: Trunk Group Overflow

Study Period Total:	0
Study Period Average:	0

Notes:

"#" indicates data missing "*" indicates busy hour
 All data of equal value for day will be flagged if value is equal to busy hour value,
 but only first occurrence will be used in calculations.

CUSTOMER NAME:
CUSTOMER NUMBER:
of Curcuits Studied:

State of Nebraska
4023450436_C60888798
48

5

Thu	Fri	Sat	Total
0 *	0 *	0 *	0
0 *	0 *	0 *	0
0 *	0 *	0 *	0
0 *	0 *	0 *	0
0 *	0 *	0 *	0
0 *	0 *	0 *	0
0 *	0 *	0 *	0
0 *	0 *	0 *	0
0 *	0 *	0 *	0
0 *	0 *	0 *	0
0 *	0 *	0 *	0
0 *	0 *	0 *	0
0 *	0 *	0 *	0
0 *	0 *	0 *	0
0 *	0 *	0 *	0
0 *	0 *	0 *	0
0 *	0 *	0 *	0
0 *	0 *	0 *	0
0 *	0 *	0 *	0
0 *	0 *	0 *	0
0 *	0 *	0 *	0
0 *	0 *	0 *	0
0 *	0 *	0 *	0
0 *	0 *	0 *	0
0	0	0	0

Busy Hour Total: 0
Busy Hour Average: 0

CUSTOMER NAME:
CUSTOMER NUMBER:
of Curcuits Studied:

State of Nebraska
4023450436_C60888798
48

5

Thu	Fri	Sat	Total
0 *	0 *	0 *	0
0 *	0 *	0 *	0
0 *	0 *	0 *	0
0 *	0 *	0 *	0
0 *	0 *	0 *	0
0 *	0 *	0 *	0
0 *	0 *	0 *	0
0 *	0 *	0 *	0
0 *	0 *	0 *	0
0 *	0 *	0 *	0
0 *	0 *	0 *	0
0 *	0 *	0 *	0
0 *	0 *	0 *	0
0 *	0 *	0 *	0
0 *	0 *	0 *	0
0 *	0 *	0 *	0
0 *	0 *	0 *	0
0 *	0 *	0 *	0
0 *	0 *	0 *	0
0 *	0 *	0 *	0
0 *	0 *	0 *	0
0	0	0	0

Busy Hour Total: 0
Busy Hour Average: 0

CUSTOMER NAME:
CUSTOMER NUMBER:
of Curcuits Studied:

State of Nebraska
4023450436_C60888798
48

5

Thu	Fri	Sat	Total
0 *	0 *	0 *	0
0 *	0 *	0 *	0
0 *	0 *	0 *	0
0 *	0 *	0 *	0
0 *	0 *	0 *	0
0 *	0 *	0 *	0
0 *	0 *	0 *	0
0 *	0 *	0 *	0
0 *	0 *	0 *	0
0 *	0 *	0 *	0
0 *	0 *	0 *	0
0 *	0 *	0 *	0
0 *	0 *	0 *	0
0 *	0 *	0 *	0
0 *	0 *	0 *	0
0 *	0 *	0 *	0
0 *	0 *	0 *	0
0 *	0 *	0 *	0
0 *	0 *	0 *	0
0 *	0 *	0 *	0
0 *	0 *	0 *	0
0 *	0 *	0 *	0
0 *	0 *	0 *	0
0 *	0 *	0 *	0
0	0	0	0
Busy Hour Total:			0

Busy Hour Average:

0

CUSTOMER NAME:
CUSTOMER NUMBER:
of Curcuits Studied:

State of Nebraska
4023450436_C60888798
48

Page 4

5

Thu	Fri	Sat	Total
0 *	0 *	0 *	0
0 *	0 *	0 *	0
0 *	0 *	0 *	0
0 *	0 *	0 *	0
0 *	0 *	0 *	0
0 *	0 *	0 *	0
0 *	0 *	0 *	0
0 *	0 *	0 *	0
0 *	0 *	0 *	0
0 *	0 *	0 *	0
0 *	0 *	0 *	0
0 *	0 *	0 *	0
0 *	0 *	0 *	0
0 *	0 *	0 *	3
0 *	0 *	0 *	0
0 *	0 *	0 *	0
0 *	0 *	0 *	0
0 *	0 *	0 *	0
0 *	0 *	0 *	0
0 *	0 *	0 *	0
0 *	0 *	0 *	0
0 *	0 *	0 *	0
0 *	0 *	0 *	0
0 *	0 *	0 *	0
0 *	0 *	0 *	0
0 *	0 *	0 *	0
0 *	0 *	0 *	0
0 *	0 *	0 *	0
0	0	0	3

0 *	0 *	0 *	0
0 *	0 *	0 *	0
0 *	0 *	0 *	0
0 *	0 *	0 *	0
0 *	0 *	0 *	0
0 *	0 *	0 *	0
0 *	0 *	0 *	0
0 *	0 *	0 *	0

0	0	0	0
---	---	---	---

Busy Hour Total:	0
Busy Hour Average:	0

Table 1. SOCIAL SERVICE WORKER/TRAINEE

	April 2015						May 2015						June 2015					
	Filled	# Filled	# Vacant	Total	Terms	Hires	Filled	# Filled	# Vacant	Total	Terms	Hires	Filled	# Filled	# Vacant	Total	Terms	Hires
	FTE	Positions	Positions	Positions			FTE	Positions	Positions	Positions			FTE	Positions	Positions	Positions		
25744600 MLTC LINCOLN CSC PAY HOME	79.75	81	8	89	3	1	80.00	81	8	89	5	5	81.50	83	6	89	3	6
25744400 MLTC LEXINGTON CSC PAY HOME	40	42	0	42	0	1	40.00	41	5	46	1	0	39.50	40	5	45	1	0
25744100 MLTC METRO OMAHA PAY HOME	60	60	4	64	1	0	61.00	61	2	63	1	1	60.00	60	3	63	1	0
25744200 MLTC METRO LINCOLN PAY HOME	26	26	2	28	0	0	28.00	28	1	29	0	0	28.00	28	1	29	1	0
25744500 MLTC RURAL PAY HOME	59	59	2	61	0	0	61.00	61	0	61	0	2	61.00	61	1	62	1	0
25310016 WESTERN SA EA PAY HOME	19.5	20	0	20	0	0	19.50	20	0	20	0	0	19.50	20	0	20	0	0
25319001 CSC SCOTTSBLUFF SSW PAY HOME	74	74	8	82	2	3	76.00	76	6	82	3	5	75.00	75	7	82	1	0
25340010 CENTRAL SA EA PAY HOME	28	28	0	28	0	0	28.00	28	0	28	0	0	28.00	28	0	28	0	0
25350030 NORTHERN SA EA PAY HOME	22	22	1	23	0	0	23.00	23	0	23	0	1	22.00	22	0	22	0	0
25359001 CSC FREMONT SSW PAY HOME	110.8	111	8	119	4	3	106.80	107	19	126	1	0	100.80	101	25	126	4	0
25370010 SOUTHEAST SA EA PAY HOME	33	33	0	33	0	0	32.00	32	2	34	0	0	33.00	33	2	35	0	0
25380011 EASTERN SA EA PAY HOME	44	44	1	45	0	0	44.00	44	1	45	0	0	43.00	43	2	45	2	0
TOTAL	596.05	600	34	634	10	8	599.30	602	44	646	11	14	617.30	620	52	672	14	6

*All numbers exclude frozen positions

**Filled FTE, # Filled Positions, and # Vacant Positions from monthly FTE Reports (pulled from Workday)

†Terms and Hires from monthly Terms-Hires Report (pulled from Workday)

Table 2. SOCIAL SERVICE LEAD WORKER

	April 2015						May 2015						June 2015					
	Filled	# Filled	# Vacant	Total	Terms	Hires	Filled	# Filled	# Vacant	Total	Terms	Hires	Filled	# Filled	# Vacant	Total	Terms	Hires
	FTE	Positions	Positions	Positions			FTE	Positions	Positions	Positions			FTE	Positions	Positions	Positions		
25744600 MLTC LINCOLN CSC PAY HOME	10.00	10	0	10	0	0	10.00	10	0	10	0	0	10.00	10	0	10	0	0
25744400 MLTC LEXINGTON CSC PAY HOME	5.00	5	0	5	0	0	5.00	5	0	5	0	0	5.00	5	0	5	0	0
25744100 MLTC METRO OMAHA PAY HOME	8.00	8	0	8	0	0	7.00	7	0	7	1	0	7.00	7	0	7	0	0
25744200 MLTC METRO LINCOLN PAY HOME	4.00	4	0	4	0	0	4.00	4	0	4	0	0	4.00	4	0	4	0	0
25744500 MLTC RURAL PAY HOME	8.00	8	0	8	0	0	8.00	8	0	8	0	0	8.00	8	0	8	0	0
25310016 WESTERN SA EA PAY HOME	2.00	2	0	2	0	0	2.00	2	0	2	0	0	2.00	2	0	2	0	0
25319001 CSC SCOTTSBLUFF SSW PAY HOME	9.00	9	0	9	0	0	9.00	9	0	9	0	0	9.00	9	0	9	0	0
25340010 CENTRAL SA EA PAY HOME	5.00	5	0	5	0	0	5.00	5	0	5	0	0	5.00	5	0	5	0	0
25350030 NORTHERN SA EA PAY HOME	2.00	2	0	2	0	0	2.00	2	0	2	0	0	2.00	2	0	2	0	0
25359001 CSC FREMONT SSW PAY HOME	13.00	13	1	14	1	0	14.00	14	0	14	0	0	14.00	14	0	14	0	0
25370010 SOUTHEAST SA EA PAY HOME	3.00	3	0	3	0	0	3.00	3	0	3	0	0	3.00	3	0	3	0	0
25380011 EASTERN SA EA PAY HOME	4.00	4	0	4	0	0	4.00	4	0	4	0	0	4.00	4	0	4	0	0
TOTAL	73.00	73	1	74	1	0	73.00	73	0	73	1	0	73.00	73	0	73	0	0

*All numbers exclude frozen positions

**Filled FTE, # Filled Positions, and # Vacant Positions from monthly FTE Reports (pulled from Workday)

†Terms and Hires from monthly Terms-Hires Report (pulled from Workday)